2024 FLORIDA STATE BASEBALL

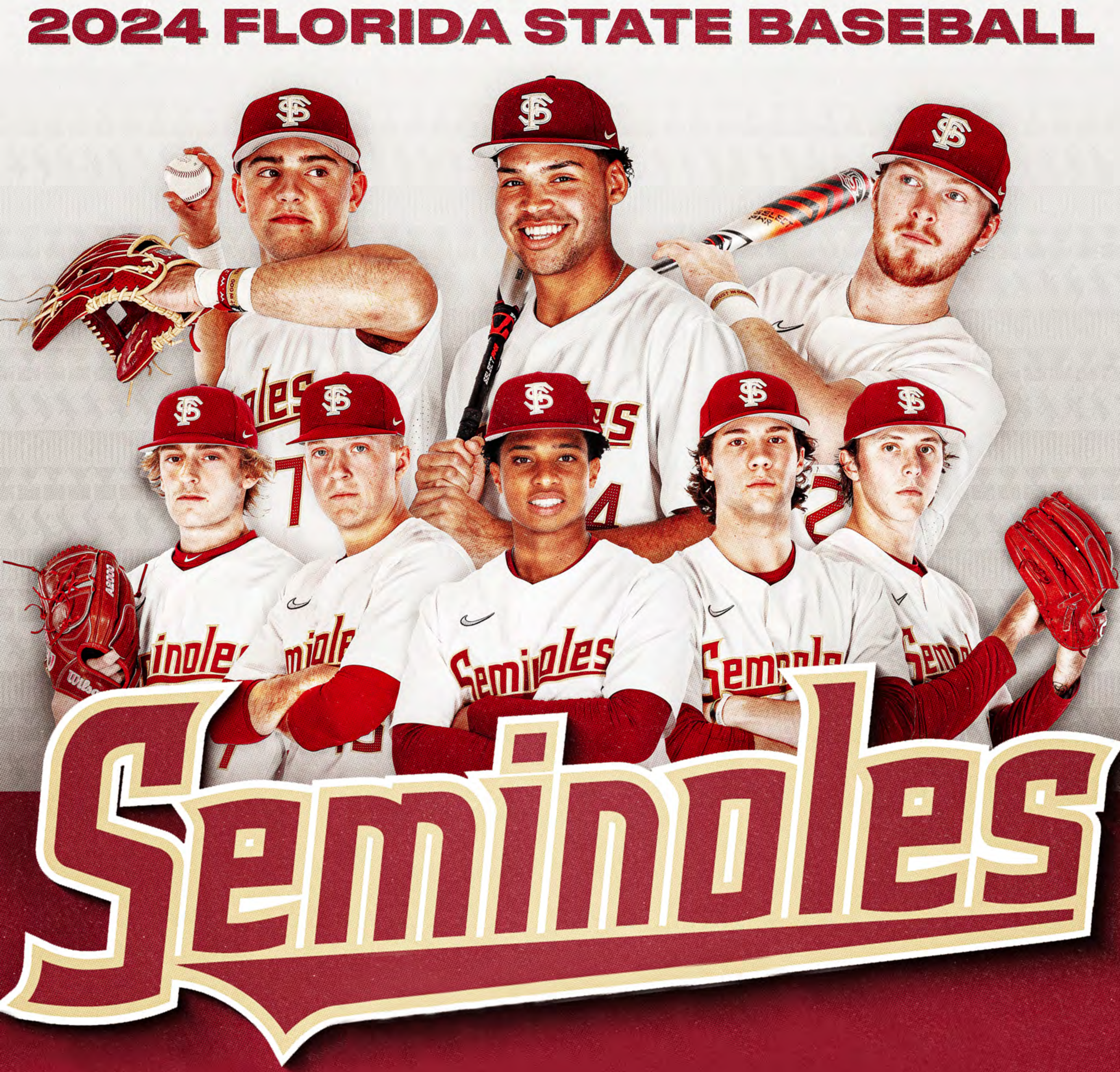

MEDIA GUIDE

TABLE OF CONTENTS

FSU BASEBALL

2 Table of Contents
3 Media Information
4 Quick Facts
5 2023 Roster
6 2023 Schedule
7 Mike Martin Field at Dick Howser Stadium

COACHES & STAFF

9 Head Coach Link Jarrett
10 Pitching Coach Micah Posey
11 Recruiting Coordinator Ty Megahee
12 Assistant Coach Brad Vanderglas
13 Support Staff

PLAYERS

15 Player Bios
26 Bat Girls

REVIEW

28 2023 Final Stats
29 NCAA Rankings/Final Rankings
30 2023 Results
31 Miscellaneous Stats

RECORDS/STATS

33 Records
36 Individual Top 10
40 Team Top 10
41 No-Hitters
42 Yearly Hitting & Pitching Champions
43 Year-by-Year Team Hitting
44 Year-by-Year Team Pitching
45 Year-by-Year Record/Final Rankings
46 All-Time Lettermen
49 All-Time Jersey Numbers
53 Individual Career Stats - Hitting
65 Individual Career Stats - Pitching
71 Coaching History

HONORS

73 FSU Hall of Fame/National Players of the Year
First Team All-Americans/USA Baseball National Team
74 All-Americans
75 Other Awards
76 Academic Awards

RESULTS

79 All-Time Series Records
80 Results: By Opponent
100 Results: Year-by-Year
116 ACC: Players of the Week/Final Standings
118 Conference Tournament History
121 NCAA Tournament History

PROS

126 Seminoles In The MLB Draft
128 First Round Draft Picks
129 Draftees by MLB Team
131 Noles in the Major Leagues

ADMIN

133 President Richard McCullough/
Board of Trustees
134 Director of Athletics Michael Alford/
Senior Athletics Administration
135 Seminole Tribe of Florida

FSU MEDIA INFORMATION

Florida State Athletics Public Relations Director Steven McCartney can assist you with any requests or questions regarding the Seminoles' 2024 baseball program, coaches or student-athletes.

Steven McCartney
Florida State Assistant SID/Baseball // 850.322.6711 – cell
Email: smccartney@fsu.edu

Mailing address:
FSU Sports Information // PO Drawer 2195, Tallahassee, FL 32316

Shipping address:
FSU Sports Information // 403 Stadium Dr. West Room D0107, Tallahassee, FL 32306

CREDENTIAL REQUESTS

All credential requests should be emailed to Steven McCartney (smccartney@fsu.edu) no later than 5:00 PM Monday for all games that week. It is not guaranteed that all credential requests will be filled. All credentials will be left at the first base will call on game day in 2024. Gates will open 90 minutes prior to first pitch.

PARKING

There is no designated media parking for Florida State baseball games. Parking is available in the university lots around Dick Howser Stadium on a first-come, first-serve basis. All media are encouraged to arrive as early as possible to avoid parking problems. Legally parked cars will not be ticketed on game days, beginning three hours prior to first pitch.

PHOTOGRAPHERS

In accordance with NCAA rules and regulations, all photographers and videographers are required to shoot from within the designated areas inside the playing field area. Only credential-holding photographers and videographers will be admitted to shoot in those designated areas. These areas are marked just inside the gates adjacent to the home and visitors' dugouts. Photographers and videographers are asked not to obstruct the view of fans.

PLAYERS AND COACHES INTERVIEWS

All player and coach interviews must be arranged through Steven McCartney in the Public Relations office at 850.644.3920 (office) or 850.322.6711 (cell) or via email at smccartney@fsu.edu. Florida State coaches and players will be made available to the media at Dick Howser Stadium prior to practices on weekdays.

On game days, FSU coach Link Jarrett and requested players will be made available at the conclusion of each game, following a 10-minute cooling off period. Postgame interviews will take place in the FSU weight room. All media interviews with players and coaches must be conducted at these times, unless previously arranged through the Public Relations office. Player contact information will not be shared and interviews outside the established parameters are prohibited. Players are not to be contacted through the use of social media.

FSU ON THE WEB

All the game stories, updated stats, weekly releases, photo galleries, live stat links and Seminole baseball news is available 24 hours a day, seven days a week at www.seminoles.com, the official athletic website for Florida State University.

Fans can get a more intimate look at the 2024 Seminoles on social media by following Seminoles.com and FSU Baseball on X/Twitter (@FSUBaseball), Facebook (Facebook.com/FSUBaseball) and Instagram (NoleBaseball).

Fans can also follow live stats at Seminoles.com or fsu.statbroadcast.com.

RADIO

Eric Luallen
Voice of FSU Baseball

Florida State will continue its relationship with Adams Radio Group as the flagship radio station for Seminole Baseball in 2024. All games will be carried locally in Tallahassee on WFLA 100.7 FM with Eric Luallen providing all the play-by-play action. From the season opener to all the ACC and NCAA Tournament action beginning in June, WFLA will give FSU fans the best coverage in college baseball.

Out of town listeners for all FSU baseball games can listen to the live radio broadcast FREE OF CHARGE on the official site for Florida State athletics Seminoles.com or through the Florida State University Gameday app.

Photos throughout the 2024 Florida State Baseball media guide provided by **Ken Lanese, Larry Novey** and the Florida State Athletics Public Relations office.

MEDIA INFORMATION

TELEVISION/INTERNET

Florida State's rich baseball tradition will once again attract live coverage from cable television networks throughout the nation. The Seminoles' strong baseball tradition and Atlantic Coast Conference schedule make Florida State no stranger to television exposure. The majority of Florida State's games, including all home games, will be available through either ESPN2, ACC Network or ACC Network Extra.

FSU DIGITAL MEDIA & SEMINOLES.COM

The Digital Media Department is responsible for presenting the Seminoles online. Offices are located on the second floor of the Moore Athletics Center.

The department manages FSU's official site Seminoles.com, the official social media platforms for the Seminoles, online stores, auctions, apps, promotional and championship sites.

Also at Seminoles.com, fans can find:

- Live game audio featuring Eric Luallen, the voice of Seminole baseball.
- Live in-game stats.
- Unique written and video content aimed at engaging and informing Seminole fans.
- Access to the Facebook (Florida State Seminoles Baseball), X/Twitter (@FSUBaseball), and Instagram (@nolebaseball) accounts.
- Roster, Schedules, Media Guides, Game Notes and more.

THE LEE BOWEN RADIO BOOTH

For 15 years, Lee Bowen served as the voice of the Florida State Seminoles. From Marshall McDougall's record-setting six home run game at Maryland to numerous NCAA postseason appearances, Lee Bowen was Seminole baseball.

Bowen called the action for over 1,000 Florida State baseball games over his 15-year career, including 26 from the College World Series. He was behind the microphone for more than 100 Seminole NCAA postseason games.

He was a one-man show on the road, calling the action from as far as away as Hawaii and California. At home, Bowen teamed with longtime partner Jim Crosby as the many fans sitting at Dick Howser Stadium would listen in as they watched the ballgames. Bowen traveled with the team to the College World Series in Omaha eight times, including the 1999 CWS in which Florida State defeated Stanford in extra innings to advance to the national championship game.

Over his last five years, Bowen was joined in the radio booth by his wife Adrienne. The two were married on June 27, 1999 and Adrienne would often accompany her husband on Seminole baseball road trips.

Bowen, who was instrumental in getting all Florida State baseball games on the radio, also served as the broadcast coordinator for football and men's basketball on FSU's radio network. He began his career as a statistician on the network after he came to Tallahassee from the Burlington Indians of the Appalachian League, where he called play-by-play for the rookie league team.

SEMINOLE PRODUCTIONS

Established in 1987, Seminole Productions was established as the premier video production source at Florida State University. From the beginning Seminole Productions was established as a professional video production company with a focus on providing opportunities for students to learn from industry professionals while receiving training and hands on experience opportunities. Seminole Productions has been recognized as an industry leader in its college sports programming. It was one of the first programs of its kind and has inspired universities throughout with its forward thinking and innovation. Nowhere else in the nation could you find a place where students could earn college credit while working on professional televised sports productions.

For several decades, Seminole Productions has been the symbol of excellence and quality programming. It led the way with many firsts in its programming offerings and offered a platform and resource for fans to learn about their student athletes and program history. Seminole Productions has produced several award-winning television shows including Seminole Sports Magazine, Seminole Uprising, Bobby Bowden Show, and the list goes on.

In addition, Seminole Productions has collected numerous national awards for individual features produced by students. Founding members of Seminole Productions have been honored within the sports video production industry including the Sports Venue Group Hall of Fame. For most of its existence, Seminole Productions has produced television shows, sports venue presentations, special events, and provided recruiting and team video needs.

In August of 2019, The ACC Network was launched by ESPN, the Atlantic Coach Conference, and the 15-member schools within the ACC. The ACC Network is a 24-hour sports network dedicated to broadcasting ACC sports and telling stories of the current student athletes, coaches, and showcasing the history of these programs. The model of the ACC Network is to broadcast live televised sporting events from campus control rooms. In preparation of the network, Seminole Productions expanded its footprint and completed a five-control room state of the art buildout capable of broadcasting multiple major televised events. This included investing in professional staff and all necessary professional equipment and fiber optic infrastructure.

Seminole Productions was the first ACC school to produce linear programming on ESPN. Starting in 2015, Seminole Productions began producing programming from its control rooms four years ahead of the ACC Network. Seminole Productions broadcasts are featured on linear cable channels including the ACC Network, ESPN, ESPN 2, ESPNU, and SEC Network. On average, Seminole Productions will produce 35 linear broadcasts per year. In addition to linear productions Seminole Productions produces 85 digital or streamed live broadcasts featured on ACC Network Extra or ESPN+. Seminole Productions produces both linear and digital programming for sports including football, women's soccer, women's volleyball, men's basketball, women's basketball, men's tennis, women's tennis, softball, and baseball.

Seminole Productions provides the in-venue game day presentations at Doak Campbell Stadium, Tully Gym, Seminole Soccer Complex, Donald T. Tucker Center, Seminole Softball Complex, and Dick Howser Stadium. We refer to these productions as Sports Venue Entertainment or SVE. These venue productions include producing and integrating all video and audio featured on the large LED video and ribbon displays at these venues. Professionals and students collaborate with sponsorship teams and external business partners to create exciting, unique, informative, and entertaining game day experiences. The game day experience starts several days, weeks, and even months ahead as staff and students start with an idea and from there, use their creativity and skills to create impactful content through professional video shoots and video editing.

QUICK FACTS

UNIVERSITY INFORMATION

Location	Tallahassee, FL
Symbol	Seminoles
Colors	Garnet and Gold
Enrollment	44,597
President	Richard McCullough
Athletic Director	Michael Alford
Baseball Sport Oversight	Stephen Ponder
Conference	Atlantic Coast Conference
National Affiliation (Division)	Division I

BASEBALL INFORMATION

Head Coach	Link Jarrett
Alma Mater	Florida State (1994)
Record at Florida State	2nd Season
Career Coaching Record	324-229 (12th Season)
Record at Florida State	23-31 (1 Season)
Recruiting Coordinator	Ty Megahee (1st Season/Mercer, 2006)
Pitching Coach	Micah Posey (1st Season/Florida State, 2011)
Assistant Coach	Brad Vanderglas (2nd Season/Northern Kentucky, 2013)
Graduate Assistant	Bryce Hulett (1st Season/Pitt, 2022)
Baseball Office Phone Number	(850) 644-1073
Ticket Office Phone Number	(850) 644-1830
Home Field/Capacity	Dick Howser Stadium/6,700
Surface/Dimensions	Natural Grass/LF-340, CF-400, RF-320

SID INFORMATION

Baseball Public Relations Director	Steven McCartney
Phone Number	(850) 644-3920
Fax Number	(850) 644-3820
Cell Phone	(850) 322-6711
Email Address	smccartney@fsu.edu
Mailing Address	Florida State University
	403 Stadium Drive West, Room D0107
	Tallahassee, FL 32306
Athletic Website	www.seminoles.com
Baseball X/Twitter	@FSUBaseball
Facebook Address	Facebook.com/FSUBaseball
Instagram	NoleBaseball
Conference Baseball SID	Jon Opiela
Email Address	jopiela@theacc.org
Conference Website	www.theacc.com

MEDIA INFORMATION

Radio Station	WFLA - 100.7 FM
Play-by-Play Announcer	Eric Luallen

TEAM INFORMATION

2023 Overall Record	23-31
Home Record	17-13
Away/Neutral Record	6-17/0-1
2023 Conference Record/Finish	9-21/14th
Home Record	6-9
Away Record	3-12
2023 ACC Tournament - Durham, N.C.	--
2023 NCAA Tournament	--
Returning/Lost	16/22
Position Players Returning/Lost	8/12
Pitchers Returning/Lost	8/10
Newcomers	28
All-Time School Record (Yrs/Pct.)	3,029-1,194-10 (76 Seasons/.717)
All-Time ACC Record (Yrs)	551-291-0 (32)
All-Time NCAA Record (Yrs)	199-132-0 (59)
Years in NCAA Regional (Last)	59 (2022)
All-Time College World Series Record (Pct.)	30-46-0 (.395)
Years in College World Series (Last)	23 (2019)

2023 ACC TEAM STATS

Batting Average	.276 (11th)
Pitching (ERA)	5.75 (12th)
Fielding Percentage	.966 (14th)

RETURNING STAT LEADERS

Batting Average	James Tibbs III (.338)
Hits	Jaime Ferrer (73)
Runs Scored	James Tibbs III (61)
Doubles	Jaime Ferrer (22)
Triples	Cam Smith (5)
Home Runs	James Tibbs III (17)
RBI	James Tibbs III (43)
Base on Balls	James Tibbs III (48)
Stolen Bases	DeAmez Ross & James Tibbs III (5)
ERA	Andrew Armstrong (4.19)
Innings Pitched	Conner Whittaker (79.0)
Wins	Conner Whittaker (5)
Strikeouts	Conner Whittaker (65)
Saves	Andrew Armstrong (2)
Opponent Batting Average (Qualifying)	Andrew Armstrong (.253)
Opponent Batting Average (Non-Qualifying)	Ben Barrett (.217)

2024 ROSTER

No	Name	Pos	B/T	Ht	Wt	Cl	Hometown/HS (Previous School)
1	Alex Lodise	INF	R/R	6-1	188	SO	St. Augustine, Fla./Bartram Trail (North Florida)
2	Titan Kamaka	INF	R/R	6-0	181	SO	Orlando, Fla./West Orange
3	Drew Faurot	INF	S/R	6-3	202	SO	Tallahassee, Fla./Florida High (UCF)
4	Cal Fisher	INF	R/R	6-0	217	FR	Deerfield, Wisc./Deerfield
5	Spencer Butt	INF	L/R	5-10	170	FR	Davie, Fla./American Heritage
7	Jaime Ferrer	OF	R/R	6-1	219	JR	Bayamón, Puerto Rico/Florida Virtual School
8	Brennen Oxford	LHP	R/L	6-2	201	r-SR	Durham, N.H./Oyster River (Wake Forest)
9	Carson Dorsey	LHP	L/L	6-2	184	JR	Panama City Beach, Fla./Arnold (Gulf Coast State College)
12	Jordan Williams	OF	S/R	5-11	171	r-JR	Odessa, Fla./Gaither (San Jacinto College)
13	Conner Whittaker	RHP	R/R	6-0	181	JR	Sarasota, Fla./Sarasota
14	Andrew Duncan	OF	R/R	6-1	196	FR	Dunedin, Fla./A3 Academy
15	Connor Hults	LHP	L/L	5-11	179	r-JR	St. Johns, Fla./Creekside (Jacksonville/State College of Florida)
16	Jamie Arnold	LHP	L/L	6-1	191	SO	Tampa, Fla./Jesuit
17	Yoel Tejeda, Jr.	RHP	S/R	6-8	210	SO	Davie, Fla./North Broward Prep (Florida)
18	Max Williams	OF	L/L	6-2	198	SO	Ormond Beach, Fla./Clay (Alabama)
19	Riley Jackson	C	R/R	6-1	205	FR	Melbourne, Fla./Eau Gallie
20	Jaxson West	C	L/R	6-0	188	SO	Tallahassee, Fla./Chiles (Alabama)
21	Gavin Adams	RHP	R/R	6-4	196	JR	Boynton Beach, Fla./St. John Paul II (Indian River State College)
22	James Tibbs III	OF/1B	L/L	6-0	204	JR	Marietta, Ga./Pope
23	Brody DeLamielleure	OF	R/R	6-1	196	FR	St. Augustine, Fla./Bartram Trail
24	Cam Smith	INF	R/R	6-3	229	SO	Lake Worth, Fla./Palm Beach Central
25	McGwire Holbrook	C	R/R	6-1	223	SR	Orlando, Fla./Bishop Moore (West Virginia)
26	Justin Best	OF	L/R	6-4	199	FR	Cornelius, N.C./Combine Academy
27	DeAmez Ross	OF	L/L	5-11	186	SO	Melbourne, Fla./Eau Gallie
28	Jacob Marlowe	LHP	L/L	6-0	155	JR	Naples, Fla./Barron Collier (UCF)
30	Cam Leiter	RHP	R/R	6-5	218	SO	Bayville, N.J./Central Regional (UCF)
31	Ryan Denison	RHP	R/R	6-4	228	SO	Tampa, Fla./Jesuit
32	Daniel Cantu	1B	L/R	6-3	219	r-SR	Jacksonville, Fla./Creekside (USF)
33	Ben Barrett	RHP	R/R	6-4	219	SO	Orlando, Fla./The First Academy
35	Brady Louck	LHP	L/L	5-10	180	FR	Plainfield, Ill./Plainfield East
36	Noah Short	RHP	R/R	6-0	191	r-SR	Teays Valley, W.Va./Hurricane (West Virginia)
37	Andrew Armstrong	LHP	L/L	6-2	154	SR	Flowery Branch, Ga./Flowery Branch
40	Joe Charles	RHP	R/R	6-4	215	r-JR	Celebration, Fla./TNXL Academy (North Carolina)
41	Matt Sauser	RHP	L/R	6-3	192	FR	Bloomington, Ill./University
42	David Barrett	RHP	R/R	6-0	193	r-SR	Sarasota, Fla./Sarasota (State College of Florida)
43	Marco Dinges	C/OF	R/R	6-0	194	JR	Beekman, N.Y./East Lake (Fla.) (Tallahassee Community College)
46	Hudson Rowan	LHP	R/L	6-1	205	FR	Panama City, Fla./Mosley
47	Matty Davis	OF	R/R	6-3	202	FR	Palm Beach Gardens, Fla./Dwyer
48	Lance Trippel	UTL	R/R	6-2	196	SO	Sarasota, Fla./Sarasota
51	James Hankerson Jr.	1B	S/L	6-3	227	FR	Tampa, Fla./Berkeley Prep
52	David Davila	LHP	L/L	5-9	176	FR	Miami, Fla./Miami Springs Senior
53	John Abraham	RHP	R/R	6-3	198	FR	Tampa, Fla./Jesuit
54	Mason McDougall	LHP	L/L	6-1	189	FR	Wesley Chapel, Fla./Wiregrass Ranch
55	Payton Manca	LHP	L/L	6-6	259	FR	Winchendon, Mass./P27 Academy (S.C.)

Head Coach: 10 Link Jarrett (Florida State, 1994) - 2nd Season at Florida State, 12th overall as head coach
Assistant Coach: 6 Ty Megahee (Mercer, 2006) - 1st Season at Florida State
Assistant Coach: 44 Micah Posey (Florida State, 2011) - 1st Season at Florida State
Assistant Coach: 29 Brad Vanderglas (Northern Kentucky, 2013) - 2nd Season at Florida State
Graduate Assistant: 50 Bryce Hulett (Pitt, 2022) - 1st Season at Florida State

Director of Operations: Sean Guite
Quality Control & Catching, Pitching Analyst: Rob Collison
Strength & Conditioning Coach: Jamie Burleson
Athletic Trainer: Phil Montano
Clubhouse & Equipment Manager: Jacob Frye
Public Relations Director: Steven McCartney

PRONUNCIATIONS

Daniel **CANTU**	can-too	Marco **DINGES**	dinn-jiss	Cam **LEITER**	lighter	Hudson **ROWAN**	row-in
David **DAVILA**	da-villa	Carson **DORSEY**	door-C	Alex **LODISE**	Low-dees	Matt **SAUSER**	SOW-ser
Brody **DELAMIELLEURE**	duh-LAHM-uh-lure	Drew **FAUROT**	fuh-row	Brady **LOUCK**	---	**YOEL TEJEDA** Jr.	yo-ell tuh-hay-duh
		JAIME FERRER	Hi-may Fuh-rare	Ty **MEGAHEE**	mih-gay-hee	Lance **TRIPPEL**	triple
Ryan **DENISON**	dennis-in	Titan **KAMAKA**	kuh-MAAK-uh	**DEAMEZ** Ross	D-Uh-mezz	Brad **VANDERGLAS**	van-derr-glass

2024 SCHEDULE

Date	Opponent	Location	Time	TV
Friday, 2/16/24	Butler	Tallahassee, Fla. | Dick Howser Stadium	5:00 PM	ACCNX
Saturday, 2/17/24	Butler	Tallahassee, Fla. | Dick Howser Stadium	2:00 PM	ACCNX
Sunday, 2/18/24	Butler	Tallahassee, Fla. | Dick Howser Stadium	12:00 PM	ACCNX
Tuesday, 2/20/24	at Jacksonville	Jacksonville, Fla.	6:00 PM	ESPN+
Friday, 2/23/24	Western Carolina	Tallahassee, Fla. | Dick Howser Stadium	5:00 PM	ACCNX
Saturday, 2/24/24	Western Carolina	Tallahassee, Fla. | Dick Howser Stadium	2:00 PM	ACCNX
Sunday, 2/25/24	Western Carolina	Tallahassee, Fla. | Dick Howser Stadium	1:00 PM	ACCNX
Tuesday, 2/27/24	USF	Tallahassee, Fla. | Dick Howser Stadium	5:00 PM	ACCNX
Friday, 3/1/24	vs. Illinois	Greenville, S.C.	2:00 PM	
Saturday, 3/2/24	vs. Michigan State	Greenville, S.C.	6:00 PM	
Sunday, 3/3/24	vs. Western Michigan	Greenville, S.C.	2:00 PM	
Tuesday, 3/5/24	FGCU	Tallahassee, Fla. | Dick Howser Stadium	6:00 PM	ACCNX
Wednesday, 3/6/24	FGCU	Tallahassee, Fla. | Dick Howser Stadium	4:00 PM	ACCNX
Friday, 3/8/24	New Orleans	Tallahassee, Fla. | Dick Howser Stadium	5:00 PM	ACCNX
Saturday, 3/9/24	New Orleans	Tallahassee, Fla. | Dick Howser Stadium	2:00 PM	ACCNX
Sunday, 3/10/24	New Orleans	Tallahassee, Fla. | Dick Howser Stadium	1:00 PM	ACCNX
Tuesday, 3/12/24	at Florida	Gainesville, Fla.	6:00 PM	SEC Network
Friday, 3/15/24	Notre Dame*	Tallahassee, Fla. | Dick Howser Stadium	6:00 PM	ACCNX
Saturday, 3/16/24	Notre Dame*	Tallahassee, Fla. | Dick Howser Stadium	3:00 PM	ACCNX
Sunday, 3/17/24	Notre Dame*	Tallahassee, Fla. | Dick Howser Stadium	1:00 PM	ACCNX
Tuesday, 3/19/24	Stetson	Tallahassee, Fla. | Dick Howser Stadium	5:00 PM	ACCNX
Friday, 3/22/24	at Clemson*	Clemson, S.C.	8:00 PM	ACC Network
Saturday, 3/23/24	at Clemson*	Clemson, S.C.	2:00 PM	ACCNX
Sunday, 3/24/24	at Clemson*	Clemson, S.C.	1:00 PM	ACCNX
Tuesday, 3/26/24	vs. Florida	Jacksonville, Fla.	6:00 PM	
Thursday, 3/28/24	Louisville*	Tallahassee, Fla. | Dick Howser Stadium	6:00 PM	ACCNX
Friday, 3/29/24	Louisville*	Tallahassee, Fla. | Dick Howser Stadium	6:00 PM	ACCNX
Saturday, 3/30/24	Louisville*	Tallahassee, Fla. | Dick Howser Stadium	2:00 PM	ACCNX
Tuesday, 4/2/24	Jacksonville	Tallahassee, Fla. | Dick Howser Stadium	6:00 PM	ACCNX
Wednesday, 4/3/24	Bethune-Cookman	Tallahassee, Fla. | Dick Howser Stadium	5:00 PM	ACCNX
Friday, 4/5/24	at Boston College*	Chestnut Hill, Mass.	4:00 PM	ACCNX
Saturday, 4/6/24	at Boston College*	Chestnut Hill, Mass.	2:00 PM	ACCNX
Sunday, 4/7/24	at Boston College*	Chestnut Hill, Mass.	1:00 PM	ACCNX
Tuesday, 4/9/24	Florida	Tallahassee, Fla. | Dick Howser Stadium	7:00 PM	ESPN2
Thursday, 4/11/24	Miami*	Tallahassee, Fla. | Dick Howser Stadium	7:00 PM	ACC Network
Friday, 4/12/24	Miami*	Tallahassee, Fla. | Dick Howser Stadium	6:00 PM	ACCNX
Saturday, 4/13/24	Miami*	Tallahassee, Fla. | Dick Howser Stadium	2:00 PM	ACCNX
Tuesday, 4/16/24	Mercer	Tallahassee, Fla. | Dick Howser Stadium	6:00 PM	ACCNX
Friday, 4/19/24	at Wake Forest*	Winston-Salem, N.C.	6:00 PM	ACCNX
Saturday, 4/20/24	at Wake Forest*	Winston-Salem, N.C.	4:00 PM	ACCNX
Sunday, 4/21/24	at Wake Forest*	Winston-Salem, N.C.	1:00 PM	ACCNX
Tuesday, 4/23/24	North Florida	Tallahassee, Fla. | Dick Howser Stadium	6:00 PM	ACCNX
Friday, 4/26/24	at Duke*	Durham, N.C.	6:00 PM	ACCNX
Saturday, 4/27/24	at Duke*	Durham, N.C.	4:00 PM	ACC Network
Sunday, 4/28/24	at Duke*	Durham, N.C.	1:00 PM	ACCNX
Friday, 5/3/24	NC State*	Tallahassee, Fla. | Dick Howser Stadium	6:00 PM	ACCNX
Saturday, 5/4/24	NC State*	Tallahassee, Fla. | Dick Howser Stadium	7:00 PM	ACC Network
Sunday, 5/5/24	NC State*	Tallahassee, Fla. | Dick Howser Stadium	1:00 PM	ACCNX
Tuesday, 5/7/24	Jacksonville	Tallahassee, Fla. | Dick Howser Stadium	6:00 PM	ACCNX
Friday, 5/10/24	at Pitt*	Pittsburgh, Pa.	6:00 PM	ACCNX
Saturday, 5/11/24	at Pitt*	Pittsburgh, Pa.	3:00 PM	ACCNX
Sunday, 5/12/24	at Pitt*	Pittsburgh, Pa.	1:00 PM	ACCNX
Tuesday, 5/14/24	at Stetson	DeLand, Fla.	5:00 PM	ESPN+
Thursday, 5/16/24	Georgia Tech*	Tallahassee, Fla. | Dick Howser Stadium	6:00 PM	ACCNX
Friday, 5/17/24	Georgia Tech*	Tallahassee, Fla. | Dick Howser Stadium	6:00 PM	ACCNX
Saturday, 5/18/24	Georgia Tech*	Tallahassee, Fla. | Dick Howser Stadium	2:00 PM	ACCNX

May 21-26, 2024	ACC Tournament	
May 31-June 2, 2024	NCAA Regionals	Campus Sites
June 7-9, 2024	NCAA Super Regionals	Campus Sites
June 14-24, 2024	College World Series	Omaha, Neb. | Charles Schwab Field Omaha

***ACC Game**

MIKE MARTIN FIELD AT DICK HOWSER STADIUM

Opened during the 1983 season, Mike Martin Field at Dick Howser Stadium has welcomed more than five million fans to watch the finest in college baseball action. Haggard Plaza greets fans at the first base entrance, while the Griffin Family Clubhouse has been FSU's locker room since a 2004 renovation. The Mike Loynd Tradition Room houses all of Florida State baseball's notable achievements since its first season in 1948.

The team areas at the stadium also include a weight room, a training room, a coaches locker room and an alumni locker room for former Seminoles to utilize when they return to Dick Howser Stadium in their offseason. The equipment room is also located within the stadium.

A timeline of notable renovations and moments include:

- 1948-53: FSU baseball played at Centennial Field in downtown Tallahassee, the same location that FSU football played for its first three seasons in 1947-49.

- 1954: FSU's first baseball game on the current site of Dick Howser Stadium is played.

- 1983: Seminole Field opens on March 1 for a game between LSU and Florida State after a $1,000,000 renovation is completed.

- 1986: The iconic right field wall is erected, standing 30 feet tall at its peak.

- 1988: Originally named Seminole Field, the stadium is named in honor of Dick Howser, FSU's first baseball All-American and first MLB Draft selection. He went on to be an MLB All-Star and was the 1985 manager of the World Series-winning Kansas City Royals before passing at the age of 51. He was Florida State's head coach in 1979 between stints managing the New York Yankees. An exhibition game between FSU and the Kansas City Royals featured George Brett and Bo Jackson unveiling a bust of Howser that currently stands in Haggard Plaza.

- 1994: Dick Howser Stadium welcomes its 1,000,000th guest.

- 2001: Dick Howser Stadium named the best college baseball field in the country.

- 2004: Dick Howser Stadium expands to current capacity of 6,700.

- 2004: Dick Howser Stadium welcomes its 2,000,000th guest.

- 2005: Florida State University named the field after legendary coach Mike Martin. Martin was Florida State's head coach from 1980 to 2019, holding the record for most wins in college baseball history with 2,029 and coaching his final 14 seasons on the field that bears his name.

- 2008: FSU sets a record with 202,132 fans passing through the gates as Buster Posey led the Seminoles to the College World Series.

- 2009: Dick Howser Stadium welcomes its 3,000,000th guest.

- 2014: rated one of the Top 100 best stadium experiences across all sports in the United States and Canada; one of eight college baseball stadiums to make the ranking.

- 2014: home attendance eclipses 5,000 per game when 5,019 fans on average see Jameis Winston – the reigning football national champion and Heisman Trophy winner – and the Seminoles play.

- 2015: Dick Howser Stadium welcomes its 4,000,000th guest.

- 2018: FSU introduced a new video board in left field, measuring over 60 feet high and 1,981 total square feet. Nearly seven times larger than the previous board that had stood since the 2004 renovation, it was the second-largest in college baseball when installed.

- 2019: Weight room renovated and expanded and now covers over 1,800 square feet of workout space and state-of-the-art equipment from Sorinex Exercise Equipment.

- 2020: Musco LED light system installed. The system includes an in-game entertainment package that allows the lights to be used for introductions and home runs.

- 2022: After years of green padding throughout the stadium, garnet pads were installed along the foul lines and on the outfield wall.

- 2023: Under first-year head coach Link Jarrett, a new TifTuf Bermuda Grass playing surface was installed, as well as FieldTurf artificial turf outside of the foul lines, at home plate and in the Florida State bullpen. Concourse renovations throughout Dick Howser Stadium also now reflect the storied history of Florida State baseball.

- 2023: Dick Howser Stadium welcomes its 5,000,000th guest.

NCAA Tournament baseball hosted at Dick Howser Stadium (33): 1983-1989, 1991-1995, 1997-2005, 2007-2018

Capacity	6,700
Dimensions	340 LF
	400 CF
	320 RF
Alleys	365 LC
	360 RC
Height of Wall	10'
Height of RF Screen	30'
Playing Surface	TifTuf Bermuda Grass

TOP 20 DICK HOWSER STADIUM CROWDS

1.	4/19/08 - Miami - 6,789
2.	4/18/08 - Miami - 6,756
3.	4/15/08 - Florida - 6,737
4.	4/10/12 - Florida - 6,730
5.	4/9/13 - Florida - 6,719
6.	4/15/06 - Miami - 6,715
7.	4/14/06 - Miami - 6,700
8.	4/14/15 - Florida - 6,634
9.	3/1/14 - Miami - 6,593
10.	4/18/07 - Florida - 6,574
11.	2/22/14 - Georgia - 6,568
12.	4/13/13 - Duke - 6,561
13.	3/1/08 - Auburn - 6,544
14.	4/13/10 - Florida - 6,526
15.	6/8/08 - Texas - 6,524
16.	4/8/14 - Florida - 6,514
17.	6/4/05 - Auburn - 6,398
18.	3/30/05 - Florida - 6,393
19.	4/10/04 - Miami - 6,387
20.	3/21/23 - Florida - 6,384

SEASON BY SEASON HOME ATTENDANCE (SINCE OPENING OF STADIUM IN 1983)

Year	*Dates*	*Total*	*Year*	*Dates*	*Total*
1983	30	57,575	2004	35	115,680
1984	51	72,518	2005	38	171,643
1985	58	103,552	2006	37	163,587
1986	45	118,897	2007	41	183,534
1987	43	86,209	2008	41	202,132
1988	46	86,628	2009	39	184,227
1989	46	87,240	2010	37	172,149
1990	40	106,081	2011	38	176,859
1991	40	109,549	2012	38	174,180
1992	41	90,278	2013	40	183,770
1993	40	80,757	2014	34	170,651
1994	42	106,352	2015	36	152,988
1995	35	85,137	2016	39	158,851
1996	36	72,382	2017	42	177,421
1997	38	98,622	2018	39	169,933
1998	32	62,128	2019	37	160,202
1999	40	102,931	2020	13	54,881
2000	41	114,651	2021	31	45,011
2001	37	91,520	2022	31	140,464
2002	44	129,013	2023	30	134,340
2003	40	131,223	***Ttl.***	***1,581***	
					5,085,746

COACHES

HEAD COACH LINK JARRETT

10 LINK JARRETT

HEAD COACH
FLORIDA STATE, 1994
2ND SEASON AT FSU/11TH AS HEAD COACH

Link Jarrett, a two-time National Coach of the Year at Notre Dame and a 1994 Florida State graduate, enters his second season as Florida State head coach in 2024, after being named the 10th head baseball coach in FSU history on June 24, 2022. The Tallahassee native has 11 years of head coaching experience, including three at Notre Dame, where he led the Fighting Irish to the 2022 College World Series for just the third time in school history.

For his career, Jarrett is 324-229 with three NCAA Tournament appearances.

In his first season at Florida State, Jarrett had three players selected in the Major League Baseball draft, while James Tibbs III and Jaime Ferrer had stellar seasons at the plate and return for their junior years in 2024. In his first year, Jarrett also oversaw the development of freshmen Jamie Arnold, Cam Smith and DeAmez Ross.

Under Jarrett, Notre Dame went 86-32 (.729), the second-best winning percentage in the country in that span. Notre Dame's 44-21 record in the Atlantic Coast Conference was the best in the league.

Jarrett was the 2021 ACC Coach of the Year and the D1Baseball National Coach of the Year. After leading the Irish to a 41-17 record and a College World Series berth in 2022, Jarrett was named the NCBWA Mike Martin Coach of the Year.

Jarrett earned his bachelor's degree in communication from Florida State in 1994. Jarrett and his wife, Jennifer – a former cheerleader at Florida State – have two children, J.T. a five-year baseball starter and 2022 Graduate in Sports Management, Business Leadership Development from NC State and Dawson, a senior at the University of Alabama majoring in Apparel and Textiles, Fashion Retailing.

HEAD COACHING CAREER

UNC Greensboro (7 seasons)

YEAR	*W-L*	*PCT*
2013	24-31	.436
2014	21-28	.429
2015	23-27	.460
2016	38-21	.644
2017	36-24	.600
2018	39-15	.722
2019	34-20	.630
TOTALS	**215-166**	**.564**

Notre Dame (3 seasons)

YEAR	*W-L*	*PCT*
2020	11-2	.846
2021	34-13	.723
2022	41-17	.707
TOTALS	**86-32**	**.729**

Florida State (1 season)

YEAR	*W-L*	*PCT*
2023	23-31	.426
TOTALS	**23-31**	**.426**

CAREER TOTALS	**324-229**	**.586**

ACCOLADES:

- Two-time National Coach of the Year at Notre Dame (2021, 2022)
- Three-time conference Coach of the Year (2016 & 2018 at UNC Greensboro; 2021 at Notre Dame)
- Two-time ABCA Regional Coach of the Year (2021, 2022)
- 2022 College World Series – only the third in Notre Dame history
- Back-to-back Super Regionals for the first time in Notre Dame history
- Finished 41-17 in 2022, most wins for the Irish since 2006
- 324-229 career record as a Head Coach at UNC Greensboro (2013-19), Notre Dame (2020-22) and Florida State (2023)
- Jarrett was the head coach at UNC Greensboro for seven years (2013-19), winning Southern Conference Coach of the Year honors in 2016 and 2018. He led the Spartans to the 2017 and 2018 Southern Conference Regular Season Championship as well as the 2017 NCAA Regional, the first for UNCG since 1997.

- With Greensboro, Jarrett coached 28 players that earned All-SoCon honors, three conference pitchers of the year, a SoCon Player of the Year, seven all-region players and six All-Americans.

- Jarrett was an assistant coach at Auburn for three years (2010-12), earning SEC Assistant Coach of the Year honors in 2010 the same year Auburn won the SEC West. Jarrett was in charge of the team's offense and helped the Tigers set school records for batting average (.348), home runs (131) and slugging percentage (.591), the latter two both national bests in NCAA Division I baseball. Auburn's 816 hits, 584 runs and 9.1 runs per game also finished in the Top 10 in the nation and led the SEC.

- As an assistant at East Carolina from 2006-2009, Jarrett was part of a staff that led the Pirates to 40 wins per season including three NCAA regional appearances highlighted by a 2009 run to the Chapel Hill Super Regional.

- Jarrett was named the 2009 Conference USA Assistant Coach of the Year when the Pirates led the country with 814 hits and were top 20 in runs, doubles, home runs, slugging percentage and batting average.

- Jarrett was the recruiting coordinator for two seasons at Mercer (2004-05) and got his start in college coaching in 1999 at Flagler College in St. Augustine, where he coached for three years.

- Jarrett's first stint at his alma mater came in 2003 when he was an assistant under Mike Martin. The Seminoles finished the year 54-13-1 and were the ACC regular-season champions and the No. 1 national seed in the NCAA tournament.

- Was a two-time All-American shortstop (1993 and 1994) and was part of Seminole teams that reached three College World Series and he still holds the NCAA record of 802 career assists.

PITCHING COACH MICAH POSEY

44 MICAH POSEY

PITCHING COACH
FLORIDA STATE, 2011
1ST SEASON AT FSU/12TH AS COLLEGE ASSISTANT

Micah Posey, a Tallahassee native and Florida State graduate with 11 years coaching experience at the Division I level, was named the Seminoles' newest pitching coach in June 2023. The 2023 Conference USA Assistant Coach of the Year, Posey spent the past three seasons at Dallas Baptist, helping lead the Patriots to the NCAA Tournament all three years and setting a school record with 656 strikeouts in 2023.

"Micah has a proven track record of development through his implementation of detailed training and application of modern technology with an individualized approach," Jarrett said. "His use of technology also provides great insight into scouting reports and game management. Micah has groomed his recruiting skills on a national, regional, and state level, with the ability to evaluate & recruit high-impact arms. Building a pitching staff always starts with recruiting, and the experience he has on that front will help immensely.

"He has worked for outstanding head coaches in Mike Kennedy at Elon, Joe Pennucci at East Tennessee State and most recently Dan Heefner at Dallas Baptist. All three run great programs, and are highly respected in the industry. In addition to his coaching and recruiting talents, he has extensive professional pitching experience which provides relational abilities in recruiting and coaching.

"We can't wait to have Micah, his wife Julie and their sons Maddux and Cal back in Tallahassee. His father is a legendary coach at North Florida Christian, the baseball blood runs deep in the family, and we know how exciting this return will be for all involved."

Dallas Baptist set a school record for strikeouts per nine innings all three years under Posey, including 10.6 K/9 in 2023, 12th in the country and first in CUSA. DBU was also first or second in the conference in ERA (4.40), strikeout-to-walk ratio (2.8), hits allowed per nine innings (8.56), shutouts (four), WHIP (1.37) and walks allowed per nine innings (3.77).

"I am truly honored and grateful to be the next pitching coach at Florida State University," Posey said. "Link Jarrett is a proven leader and winner, and I am thankful for the opportunity to continue the storied tradition of Seminole baseball. Anyone that knows me knows that Florida State and the Tallahassee community are special to me, and my family and I are excited to return home. We can't wait to hear the Warchant, the Animals and K-Time again at Dick Howser Stadium."

In 2023, the Patriot pitching staff placed four players on the All-CUSA teams, three on the ABCA All-Region team and two – first-team relief pitcher Kyle Amendt and third-team starting pitcher Ryan Johnson – were named All-Americans. Amendt was one of a school-record six DBU pitchers selected in the MLB Draft, led by 8th-round pick Braxton Bragg.

In 2021, Dominic Hamel was an All-American and third-round MLB Draft pick after setting the DBU single-season strikeout record.

Before joining Dallas Baptist, Posey spent three seasons at East Tennessee State (2018-20) and five seasons at Elon (2013-17). Posey began his coaching career at North Florida Christian in Tallahassee, helping lead NFC to the Class 3A state championship in 2011.

A 2001 graduate of NFC, Posey was selected in the 15th round of the MLB Draft by the Anaheim Angels. He spent four years in the minor league system and was a Midwest League All-Star in 2004. Following his professional career, Posey graduated from Florida State in 2011.

Posey and his wife, Julie, have two sons, Maddux and Cal.

ACCOLADES:

- Served as pitching coach at Dallas Baptist (2021-23), East Tennessee State (2018-20) and Elon (2013-17). Named the Conference USA Assistant Coach of the Year in 2023.
- Has coached 35 players who have been drafted or signed professional baseball contracts.
- At Dallas Baptist, led the Patriots to three consecutive NCAA Tournament appearances and the 2021 Columbia Super Regional, just the second super regional in program history.
- DBU set the school record for strikeouts per nine innings all three seasons, topping out at 10.6 in 2023, the 12th-best mark in the nation and tops in Conference USA. DBU's 656 strikeouts in 2023 were a school record and eighth nationally.
- At DBU, coached 11 all-conference selections, three All-Americans and 11 players were selected in the MLB Draft. Dominic Hamel set the DBU single-season record for wins at the Division I level (13) and strikeouts (136) in 2021 and was a third-round pick in the 2021 draft. A school-record six DBU pitchers were drafted in 2023.
- In 2020 at ETSU, Buccaneers were sixth in the country with a 4.15 strikeout-to-walk ratio and 19th in strikeouts per nine innings. In 2019, Bucs were Top 20 nationally in walks allowed per nine innings, ERA, WHIP and strikeout-to-walk ratio, while Posey led staff to second-most strikeouts in program history.
- Developed Landon Knack into a second round draft pick in the 2020 MLB Draft. Knack led the nation in strikeouts in 2020 with a 4-0 record and 1.08 ERA.
- Led Elon to 2013 Charlottesville Regional and in 2017, Elon ranked 25th nationally in strikeouts per nine innings and set a school record with 491 strikeouts and two no-hitters. Kyle Brnovich was the Colonial Athletic Association Freshman of the Year and a Freshman All-American after striking out 103 batters in 90.0 innings.
- Coached eight MLB Draft picks at Elon, including 2019 first-rounder George Kirby. Kirby was named an MLB All-Star in 2023.
- A 2001 graduate of North Florida Christian, Posey began career coaching the Eagles under his father, Mike, in 2008. NFC won the 2011 Class 3A state championship and were nationally ranked at season's end by Baseball America. Posey coached five pitchers that were selected in the MLB Draft, including future Florida State arms Cole Sands and Gage Smith.
- Selected in the 15th round of the 2001 MLB Draft out of NFC by the Anaheim Angels. Posey was a 2004 Midwest League All-Star before pitching two seasons in independent ball prior to beginning his coaching career.
- Graduated from Florida State in 2011 with a marketing degree.

ASSISTANT COACH TY MEGAHEE

6 TY MEGAHEE

ASSISTANT COACH/RECRUITING COORDINATOR
MERCER, 2006
1ST SEASON AT FSU/19TH AS COLLEGE ASSISTANT

Ty Megahee, an 18-year Division I coaching veteran who spent the past five seasons at Pitt, was named Florida State's newest baseball assistant coach and recruiting coordinator in July 2023.

"Ty is a veteran, versatile, professional coach and recruiter," Jarrett said. "We were hunting for an experienced roster-builder, and his 12 years as a recruiting coordinator clearly stood out. Having national, regional and local connections will strengthen our high school, junior college and transfer recruiting capabilities, while his nine years coaching in the SEC and ACC provide quality context for his player evaluations."

Prior to his five years at Pitt (2019-23) under former Seminole Mike Bell, Megahee spent three seasons at Western Kentucky (2016-18), five years over two stints at his alma mater Mercer (2014-15 & 2006-08), four seasons at Auburn (2010-13) and one year at Monmouth (2009). He has spent 12 seasons as a recruiting coordinator, and has recruited players from 36 different states throughout his career.

"I am very excited to join Coach Jarrett and the Florida State baseball family," Megahee said. "With the history and tradition of the program, and the expectations of the best fan base in college baseball, I can't wait to get to Tallahassee and get to work."

Among Megahee's career accolades include coaching 65 players drafted in the MLB Draft, including 2016 Golden Spikes Award winner Kyle Lewis at Mercer, the 11th overall pick in the 2016 draft and 2020 American League Rookie of the Year. Twelve Megahee players have been selected in the Top 10 rounds, and seven players have reached the Major Leagues.

Megahee, a south Georgia native of Colquitt County, has coached 56 all-conference players, four conference players of the year and nine All-Americans. Named one of D1Baseball's top assistant coaches in 2022, Megahee's recruiting classes have been ranked in the Top 25 six times.

Jarrett continued: "Ty's years coaching with Mike Bell at Pitt onboards another assistant who was groomed by one of the great head coaches in the industry. Mike's reputation as one of the true leaders in college baseball, and his history at FSU, strengthen the bond for all involved. The development of dozens of professional players as well as recruiting and coaching a Golden Spikes winner speaks to Ty's player development capabilities. His versatility allows him to coach any position.

"Coaching with Ty previously at Auburn as we enjoyed an SEC West-championship season gave me great comfort in his familiarity with our system. When Ty was a player, I had the privilege of coaching him at Mercer. Nobody had more game savvy and instinct then Ty, and I knew early on he would evolve into a great coach.

"His wife Susan has been an amazing supporter of his career. His kids Mallory and Mason will enjoy growing up in Tallahassee, and I know his family in south Georgia is excited to have them so close again."

Jarrett and Megahee coached together for three seasons at Auburn, and their paths also crossed at Mercer, when Jarrett was the recruiting coordinator and Megahee was a player in 2004 and 2005. Megahee played two seasons at Darton College in 2002-03 before transferring Mercer, and he graduated with a bachelor's and Master's degree in education in 2006 and 2008, respectively.

Megahee and his wife, Susan, have two children, Mallory and Mason.

ACCOLADES:

- 18 years of Division I coaching experience at Pitt (2019-23), Western Kentucky (2016-18), Mercer (2006-08; 2014-15), Auburn (2010-13) and Monmouth (2009).

- Recruiting coordinator for 12 seasons, including the last five at Pitt under former Seminole pitcher and coach Mike Bell. Pitt reached the ACC Tournament three consecutive seasons and won 29 games in 2022, tied for the program's most since joining the ACC in 2014. The 2022 team won a pair of series over Top 5-ranked opponents and reached the ACC Tournament semifinals for the second time in program history.

- Pitt's 2021 team was ranked nine consecutive weeks and reached as high as No. 14 in the polls, both best in program history. As the hitting and infielder's coach, Megahee coached Sky Duff and David Yanni, who both earned All-ACC honors. Duff was also an All-East Region third baseman, while Yanni set the school record for games played, starts and walks.

- Oversaw the largest roster turnover in the ACC in 2020, when the Panthers brought in 21 newcomers – nine JUCO transfers, 10 true freshmen and two D1 transfers.

- Brought in a Top 40 class to Western Kentucky in 2018 and was Top 100 all three years in Bowling Green, Kentucky. Three Hilltoppers were taken in the MLB Draft and six players earned All-Conference USA honors. Coached All-American Danny Hudzina in 2016, a 10th round MLB Draft selection by the St. Louis Cardinals.

- Coached All-American and Golden Spikes Award winner Kyle Lewis at Mercer, when the Bears went 73-30 with an NCAA appearance over the 2014-15 seasons. Lewis was the 2016 Golden Spikes Award winner and the 11th overall pick in that year's draft before being named the 2020 American League Rookie of the Year. Lewis was the SoCon Player of the Year in Megahee's final season at Mercer.

- With Link Jarrett, helped lead Auburn to the No. 1 seed in the 2010 NCAA Tournament after winning the SEC West. Megahee coached a pair of All-Americans at Auburn, and eleven position players were named to All-SEC teams. All of his signing classes were Top 25, including a No. 6 ranking in 2013. Twenty-five players and three recruits were selected in the MLB Draft in that span.

- Began career as a volunteer coach at Mercer from 2006-08 before landing his first full-time role for one season at Monmouth in 2009.

- Played two seasons at Darton College in 2002-03 before transferring to play for Jarrett at Mercer in 2004-05. He hit .285 for his career with the Bears and was an Academic All-Conference selection in 2005 after leading Mercer to its first winning season since 1999.

- Graduated with a bachelor's degree in education from Mercer in 2006 before adding a Master's in education from Mercer in 2008.

ASSISTANT COACH BRAD VANDERGLAS

29 BRAD VANDERGLAS

ASSISTANT COACH
NORTHERN KENTUCKY, 2013
2ND SEASON AT FSU/11TH AS COLLEGE ASSISTANT

Brad Vanderglas was elevated to assistant coach in July 2023 after one season as Florida State's volunteer assistant coach. Vanderglas spent the past two seasons as head coach Link Jarrett's volunteer coach, at Notre Dame in 2022 and with the Seminoles in 2023. As part of the NCAA's updated legislation allowing a third full-time assistant coach, Vanderglas will be able to recruit off-campus, on top of his work as FSU's first-base coach, coordinator of defensive positioning and catching instructor. Vanderglas also helps with all hitting, baserunning and bunting while organizing camps and clinics.

"We are thrilled the NCAA has allowed a third baseball assistant coach to recruit off campus," Jarrett said. "Fortunately, Brad was on our FSU staff last year and is now back in a position allowing him to dive in fully to our recruiting efforts. With 40-man rosters, the complicated draft system of our incoming recruits and existing players being draft eligible, no sport has more recruiting nuances then college baseball. Having another experienced evaluator helping off campus to sort this out goes a long way."

Before joining Florida State for the 2023 season, Vanderglas was at Notre Dame in 2022, helping lead the Irish to the College World Series for the first time since 2002 and just the third time in school history. Vanderglas worked with the Seminole outfielders, managed practices and led all instructional camps and clinics.

He also assisted with scouting reports, defensive alignments, infield instruction and all phases of team offensive instruction.

"I'm extremely grateful to work for such a prestigious university and storied baseball program," Vanderglas said. "It's a privilege to show up to work everyday alongside Coach Jarrett. The empathy and passion he has for developing our guys on and off the field will lead Florida State to new heights, and I'm eager to step into this new role."

Jarrett continued: "He was a stand out assistant and recruiter at Indiana State, helping build complete teams with Mitch Hannahs. They have been a nationally-competitive, classy organization all around. Joining us at Notre Dame for the 2022 season he made instant impacts in our offensive and defensive work – all the way to Omaha. Camps and clinics run like clockwork under his direction, and our players at Notre Dame and Florida State loved working with Brad. He can coach every position on the field, and nobody is more organized and prepared.

"It is awesome that he now has the ability to venture back out on the road to help in that capacity. He has national connections on every level of the game, and we are very fortunate to have Brad in an expanded role at Florida State. He is a first class person, and an exceptional coach."

Prior to coaching at Notre Dame, Vanderglas spent five seasons at Indiana State (2017-21) and three years at Lincoln Trail College in Illinois (2014-16) as associate head coach and recruiting coordinator.

Vanderglas played four seasons at Northern Kentucky, making 148 starts over his career before graduating in 2013.

ACCOLADES:

- Coached outfielders while assisting with hitting, baserunning, catching and infield at Florida State in 2023 in a volunteer role while spearheading all Link Jarrett Baseball Camps. The Seminoles had a school-record 13 members on the All-ACC Academic Team, on top of the highest GPA in team history (Fall 2022, 3.11 GPA).

- FSU outfielders James Tibbs III (.338), Jaime Ferrer (.324) and Treyton Rank (.288) were the Seminoles top hitters. Tibbs and Ferrer combined for 139 hits, 36 doubles, 24 home runs and 85 RBI.

- Served as Notre Dame's volunteer coach in 2022. The Fighting Irish finished 41-17 and reached the 2022 College World Series for only the third time in school history. Notre Dame finished Top 6 in all major polls and won 40 games for the first time since 2006.

- Coached Notre Dame's outfielders, including third-team All-ACC selection Ryan Cole and team home run leaders Jack Zyska (13) and Brooks Coetzee (12).

- Coached at Indiana State from 2017-21, leading the Sycamores to the NCAA Tournament in 2019 and 2021. Indiana State was an at-large selection in 2021 and won the Missouri Valley Conference tournament in 2019.

- ISU's 2019 team won two games in the Nashville Regional, reaching the regional final against eventual national champion Vanderbilt.

- Coached three years at Lincoln Trail College in Illinois (2014-16), serving as assistant athletic director, associate head coach and recruiting coordinator. At LTC, he signed Jordan Brewer, who went on to be named 2019 Big 10 Player of the Year at Michigan and was drafted that same year in the third round of the MLB Draft.

- Also coached Eli Boggess at LTC, who went on to finish second in Division I in 2017 in batting average (.425) at Morehead State.

- Made 148 starts at Northern Kentucky before graduating in 2013. Still ranks in the Top 10 in school history with 64 double plays turned.

2024 BASEBALL STAFF

50 BRYCE HULETT

GRADUATE ASSISTANT
PITT, 2022
1ST SEASON AT FSU

Hulett, a Lake Wales, Florida, native, was a three-year starter at Pitt under former Seminole Mike Bell and was named the Seminoles' graduate assistant prior to the 2024 season. The Panthers' first baseman from 2020-22, Hulett was a .278 career hitter at Pitt with 13 home runs, two triples and 20 doubles among his 115 hits. In his final season, Hulett hit a career-high nine home runs and fielded .992 over his time with the Panthers.

Most recently, Hulett was a head coach in the Florida Gulf Coast summer league and an assistant coach with Warner University in his hometown. Hulett was the head coach for the junior varsity team, and assisted with practices, created infield drills and threw batting practice with the varsity team.

SEAN GUITE

DIRECTOR OF BASEBALL OPERATIONS
UNC GREENSBORO, 2014
2ND SEASON AT FSU

Guite, from Huntington Beach, California, was promoted to Florida State's Director of Baseball Operations prior to the 2024 season after serving as the Director of Player Development in 2023. Prior to arriving in Tallahassee, Guite spent three seasons as the director of operations at Notre Dame, where he worked under current FSU head coach Link Jarrett and alongside FSU assistant coach Brad Vanderglas. Before his time in South Bend, Guite was an assistant coach at Georgetown College in Kentucky after two years as a volunteer coach at UNC-Greensboro under Jarrett.

Guite was a two-year letterwinner for the Spartans from 2013-14, playing in 68 games at third base. As a senior, he earned first-team All-Southern Conference honors after hitting .366 with 74 hits, 52 runs scored, 15 doubles, three home runs and 21 RBI.

In the classroom, Guite was a Capital One Academic All-District First Team as a senior, earning SoCon All-Academic honors both years at UNCG before graduating with a degree in sociology in 2014. At Florida State, Guite oversees all aspects of the baseball program.
Jamie Burleson enters his sixth season as Florida State's strength and conditioning coach in 2024. Burleson oversaw the renovation of the weight room prior to the 2019 season that now covers over 1,800 square feet of workout space.

RANDY BURDETTE

DIRECTOR OF PROGRAM DEVELOPMENT
TENNESSEE, 1993
1ST SEASON AT FSU

Burdette, a former Nike and Fanatics Senior Vice President with 25 years of experience in athletics, was named Florida State baseball's first Director of Program Development Wednesday by head coach Link Jarrett.

"Randy has amazing experience as a leader, visionary, and an exceptional executive," Jarrett said. "His work with MLB, NFL, Nike, Fanatics and other global entities speak volumes to his administrative talent. Randy will instantly be a resource for all current, future and former Seminoles. His attention to detail as well as his desire to engage in a team dynamic are a perfect combination. Randy's wife Brenda and son Ben are huge FSU fans, and will enjoy every minute with the FSU family."

Burdette comes to Florida State after a 25-year career in the sporting goods industry, working with Adidas, VF LSG, Nike and most recently Fanatics. Burdette was the Senior Vice President and General Manager of League and Nike Partnerships with Fanatics and led historic Nike revenue in both NFL and MLB licensed products.

At Nike, Burdette was Vice President and General Manager of North America Field Sports after serving as VP and GM of Licensed Sports for the company. Among Burdette's accomplishments at Nike, he authored the Nike Licensed Sports Strategy and was the liaison to senior executives at the NFL, MLB and pinnacle collegiate partners, including Florida State.

"Having known Randy Burdette for over 30 years - from being roommates to witnessing his remarkable journey in the business world - I can attest to his exceptional attention to detail," Florida State Hall of Fame baseball player Eduardo Perez said. "His commitment to excellence has always been a defining trait, and I have no doubt he will bring this invaluable quality to the Florida State baseball program, making a lasting impact."

Burdette began at Adidas in 1998, managing the companies relationship with the Tampa Bay Buccaneers, before moving to VF's LSG business, where he began as a brand manager before being to promoted to Vice President of LSG Brands, where he managed the integration of Majestic Athletic into VF LSG.

With Florida State, Burdette will be tasked with directing alumni relations, program innovation, enhancing the game day experience at Dick Howser Stadium, serve as the MLB liaison, assist with on-campus recruiting and scouting and prepare student-athletes for career and life skills.

Burdette spent two years as a student assistant at Florida State before moving to Tennessee as part of former Seminole Rod Delmonico's initial coaching staff in 1990. He was part of three SEC East Championship teams, two SEC Championship teams and a 1995 College World Series appearance, the second in school history. Burdette graduated from Tennessee in 1993 with his degree in sports management.

JAMIE BURLESON

STRENGTH & CONDITIONING COACH
SOUTH CAROLINA, 2012
6TH SEASON AT FSU

Jamie Burleson enters his sixth season as Florida State's strength and conditioning coach in 2024. Burleson oversaw the renovation of the weight room prior to the 2019 season that now covers over 1,800 square feet of workout space.

Burleson came to FSU from the University of Central Florida, where he was the assistant sports performance coach for the Knights' baseball, track and field and tennis programs. Prior to his time in Orlando, Burleson was at Penn State for three seasons and spent a season at Florida in 2012 as an assistant strength coach for baseball, softball and football.

Burleson earned his Master's degree in physical education from South Carolina in 2012. He worked as a graduate assistant for the Gamecocks in all sports from 2010-12.

Burleson and his wife, Christina, have two children: daughter Paisleigh and son Parker.

ROB COLLISON

QUALITY CONTROL & CATCHING, PITCHING ANALYST
SAMFORD, 2020
1ST SEASON AT FSU

Rob Collison was named FSU's quality control analyst for catching and pitching prior to the 2024 season. He previously was an assistant coach at Walters State Community College in Morristown, Tennessee, where he had a hand in all areas of the program, including recruiting, hitting and pitching, while also running practices for the catchers. He would create scouting reports through Synergy data and analyze Rapsodo stadium data.

Prior to joining Walters State, Collison was a bullpen catcher and coaching apprentice with the Houston Astros. After spending Spring Training with the Astros – where he caught bullpens and tossed batting practice – he spent the regular season with the Asheville Tourists, the Astros High-A affiliate, where he assisted the pitchers with pitch design using TrackMan and Edgertronic.

Collison spent five years at Samford University, as a bullpen catcher from 2017-20 and as a graduate assistant coach in 2021. The Bulldogs won the Southern Conference tournament and reached the NCAA postseason in 2018 and 2021 with Collison.

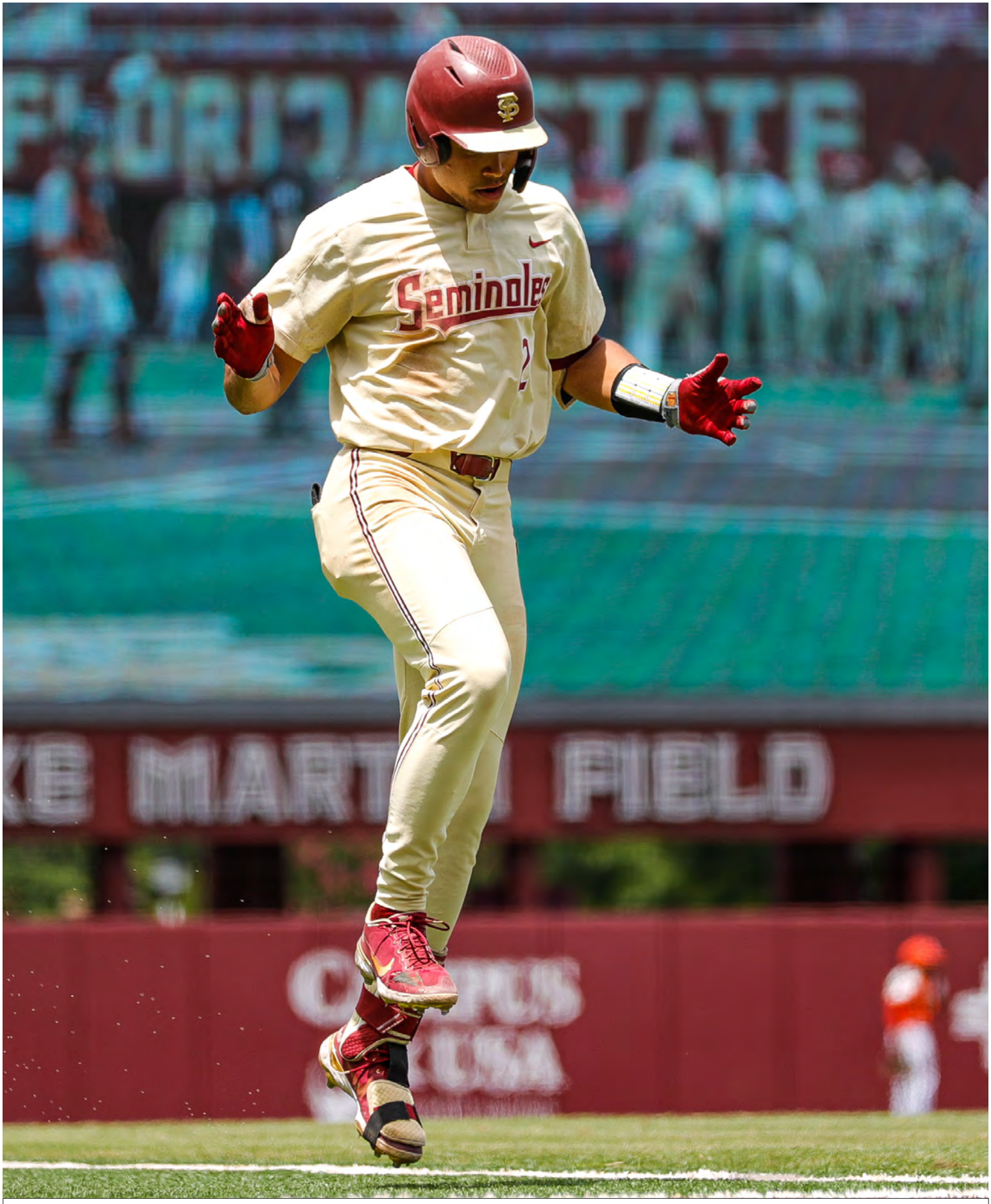

2024 ROSTER

2024 ROSTER

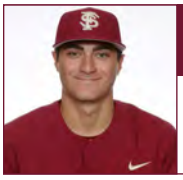

1 ALEX LODISE

- INF • R/R
- 6-1 • 188 • SO
- ST. AUGUSTINE, FLA./BARTRAM TRAIL (NORTH FLORIDA)

ACCOLADES:
2023 at UNF: Collegiate Baseball Freshman All-American, First Team All-ASUN, Unanimous ASUN All-Freshman Team, ASUN Player of the Week (April 3), UNF Male Freshman of the Year, ASUN Honor Roll

PERSONAL:
Started all 55 games at shortstop for North Florida in 2023, hitting .306 with 51 runs, 67 hits, 14 doubles, two triples, 16 home runs and 63 RBI...drew 18 walks, was hit by five pitches and stole six bases...was a first-team All-ASUN selection and a unanimous ASUN All-Freshman Team pick...set the UNF freshman record for home runs, RBI and runs scored...was named the 2023 UNF Male Freshman of the Year...tied a UNF record with five hits against Eastern Kentucky (4/1) and set the UNF freshman record with five runs scored vs. Fairfield (3/11)...tied for eighth in the regular season among freshmen nationally with 16 home runs...led all ASUN freshmen with eight home runs and 39 RBI in conference play...had a season-long nine-game hitting streak in April and 17 multi-hit games...hit .393 with runners in scoring position...first college hit was a game-tying home run in UNF's season opener...three-year letterwinner at Bartram Trail...parents are Billy and Cindy Lodise...brother Anthony...majoring in sport management...born on March 10, 2004.

LODISE CAREER STATS

YR.	AVG.	GP	AB	R	H	2B	3B	HR	RBI	SB-SBA
2023	.306	55	219	61	67	14	2	16	63	0-0
TOT	**.306**	**55**	**219**	**61**	**67**	**14**	**2**	**16**	**63**	**0-0**

LODISE CAREER HIGHS

At-Bats	6 (two times), last vs. Florida State (4/19/23)
Runs	5 vs. Fairfield (3/11/23)
Hits	5 at Eastern Kentucky (4/1/23)
RBI	6 vs. Stetson (3/25/23)
Walks	2 (three times), last vs. Stetson (3/26/23)
Hit by Pitch	1 (five times), last at. Jacksonville (5/20/23)
Stolen Bases	1 (six times), last vs. Jacksonville State (3/7/20)

2 TITAN KAMAKA

- INF • R/R
- 6-0 • 181 • SO
- ORLANDO, FLA./WEST ORANGE

FRESHMAN (2023):
Appeared in 41 games, with 32 starts, hitting .234 with 16 runs, 21 RBI, nine doubles and five home runs...drew four walks, stole one base and was hit by three pitches...started 20 games at second base and 12 as the designated hitter...set a career-high with five RBI against Kennesaw State (5/16) in the home finale...second-most RBI in a game for a Seminole in 2023...had a pair of three-hit games, including against Mercer (5/7)...also set a career-high with three runs scored against the Bears...one of six players with at least three hits, three runs and three RBI in a game for FSU (5/7 vs. Mercer)...was hit by two pitches and stole his only base of the season at North Florida (4/19)...hit his first of five home runs against James Madison (2/19) in his first plate appearance as a Seminole...hit two home runs in ACC play, against Boston College (3/17) and at Virginia (3/25)...had two hits in the sixth inning against BC...had three of FSU's 11 pinch-hits on the season and was the only Nole with more than one...five home runs were fifth on the team...career-high four-game hitting streak and five-game on-base streak...played summer ball for the Lima Licos in the Great Lakes League, hitting .279 over 10 games.

PERSONAL:
Graduated from West Orange High School in Winter Garden...ranked the No. 14 shortstop and No. 83 overall player in the state of Florida by Perfect Game...named to the All-Tournament Team at 2022 Perfect Game East MLK Championship after hitting .500... earned a spot on the All-Metro team and was in National Honor Society at West Orange... parents are Heather and Bill Kamaka...brother Blace...both parents attended Florida State...majoring in finance...born on June 1, 2003.

KAMAKA CAREER STATS

YR.	AVG.	GP	AB	R	H	2B	3B	HR	RBI	SB-SBA
2023	.234	41	128	16	30	9	0	5	21	1-3
TOT	**.234**	**41**	**128**	**16**	**30**	**9**	**0**	**5**	**21**	**1-3**

KAMAKA CAREER HIGHS

At-Bats	5 (eight times), last at Louisville (5/18/23)
Runs	3 vs. Mercer (5/7/23)
Hits	3 (two times), last vs. Mercer (5/7/23)
RBI	5 vs. Kennesaw State (5/16/23)
Walks	1 (four times), last at Notre Dame (4/30/23)
Hit by Pitch	2 at North Florida (4/19/23)
Stolen Bases	1 at North Florida (4/19/23)

3 DREW FAUROT

- INF • S/R
- 6-3 • 202 • SO
- TALLAHASSEE, FLA./FLORIDA HIGH (UCF)

ACCOLADES:
2023 at UCF: Collegiate Baseball Freshman All-American, Unanimous AAC All-Freshman Team

PERSONAL:
Played in 58 games with 57 starts, hitting .252 with 41 runs, 53 hits, nine doubles, 15 home runs and 51 RBI...drew 26 walks, was hit by five pitches and stole five bases... unanimous selection to the AAC All-Freshman Team and Freshman All-American from Collegiate Baseball...set the UCF freshman home run record with his go-ahead blast against Wichita State on the final day of the regular season...career day against USF (4/23) with four hits, three runs and four RBI against the Bulls...had five four-RBI games and 10 multi-run games...hit two home runs at AAC-Champion Tulane (5/7)... first Knight since 2016 with three grand slams in a season...four-year letterwinner at Tallahassee's Florida High in baseball and football...All-Big Bend First Team in baseball and Tallahassee Football Player of the Year as a senior...parents are Adam and Christy Faurot...siblings Avery, Audrey, Andrea and Adeline...dad played baseball at Florida State and professionally with the Red Sox and Brewers organizations...majoring in communications...born on October 9, 2003.

FAUROT CAREER STATS

YR.	AVG.	GP	AB	R	H	2B	3B	HR	RBI	SB-SBA
2023	.252	58	210	41	53	9	0	15	51	5-0
TOT	**.252**	**58**	**210**	**41**	**53**	**9**	**0**	**15**	**51**	**5-0**

FAUROT CAREER HIGHS

At-Bats	6 vs. East Carolina (5/26/23- AAC Tournament)
Runs	3 (two times), last vs. Bethune-Cookman (5/16/23)
Hits	4 at USF (4/23/23)
RBI	4 (five times), last at USF (4/23/23)
Walks	2 (five times), last vs. Wichita State (5/19/23)
Hit by Pitch	1 (five times), last at Cincinnati (5/13/23)
Stolen Bases	1 (five times), last vs. Bethune-Cookman (5/16/23)

2024 ROSTER

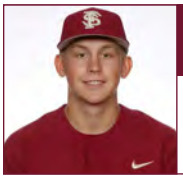

4 CAL FISHER

- INF • R/R
- 6-0 • 217 • FR
- DEERFIELD, WISC./DEERFIELD

PERSONAL:
Graduated from Deerfield High School in Deerfield, Wisconsin...ranked the number two overall player in Wisconsin and the top ranked shortstop by Perfect Game...named Player of the Year in the Trailways South Conference at Deerfield...was also an All-State basketball player at Deerfield and is the Demons' all-time leading scorer...played for the Madison Mallards of the Northwoods League in summer 2023, notching 32 hits in 36 regular season games with seven home runs and eight doubles...Northwoods League All Star...parents are Sam and Jodi Fisher...sisters Libby and Riley...majoring in business...born on October 20, 2004.

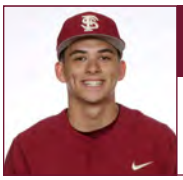

5 SPENCER BUTT

- INF • L/R
- 5-10 • 170 • FR
- DAVIE, FLA./AMERICAN HERITAGE

PERSONAL:
Graduated from American Heritage High School in Plantation, Florida...Davie native hit .342 with 34 RBI and five home runs as a senior...game-tying grand slam in 5A state championship game before igniting rally in extra-inning, 8-5 win for American Heritage's third state title...Miami Herald Class 5A-2A Player of the Year...member of the 12U USA Baseball National Team that won gold medal in Taiwan and the 2019 15U National Team, where he earned a win over Honduras with four strikeouts in six innings...parents are Tommy and Teri Butt...sister Alexis...dad played baseball at Mississippi State from 1984-86...majoring in sport management...born on February 3, 2005.

7 JAIME FERRER

- OF • R/R
- 6-1 • 219 • JR
- BAYAMÓN, PUERTO RICO/FLORIDA VIRTUAL SCHOOL

ACCOLADES:
2023: All-ACC Academic Team, ACC Academic Honor Roll, Dean's List (Fall 2022 & Spring 2023), CSC Academic All-District, Golden Torch Award
2022: Freshman All-American (Collegiate Baseball), ACC All-Freshman Team, All-ACC Academic Team, ACC Academic Honor Roll

SOPHOMORE (2023):
Started all 54 games, hitting .324 with 39 runs and 42 RBI...led FSU with 73 hits and 22 doubles...added two triples and seven home runs, with 10 walks and was hit by six pitches...has started all 113 games in career...had a 20-game hitting streak between March and April, tied for the 17th-longest in school history and the longest since 2011...hit .405 during his streak...four hitting streaks in career of at least 10 games...at No. 8 TCU (2/24-25), combined for six hits, six RBI, six runs, two doubles, a triple and two home runs...first multi-HR game of career and FSU's first of season...tied his career high with four hits vs. Pitt (3/12), including a home run and two doubles...hit back-to-back home runs against the Panthers with James Tibbs, FSU's only back-to-back jacks on the year...outfield assist on Opening Day vs. James Madison (2/17)...played summer ball in the Cape Cod League with the Brewster Whitecaps, hitting .313 with five doubles and three home runs over 31 games.

FRESHMAN (2022):
Led Florida State with a .320 batting average, 40 runs scored, 70 hits, 19 doubles and 118 total bases...was hit by a pitch 23 times, most in the ACC and one shy of the FSU single-season record...led FSU with a .436 on-base percentage...most hits and doubles for an FSU freshman since DJ Stewart in 2013...bookended his freshman season with 10-game hitting streaks and started all 59 games...first Seminole since Taylor Walls in 2015 to start every game his freshman season...ended his freshman campaign with nine home runs, including one against UCLA in the NCAA Regional...hit a walk-off solo home run in the 17th inning to beat NC State 6-5, the second-longest game in FSU history...hit three doubles in a game against Wake Forest...had a pair of four-hit games, against NC State and Wake Forest...had two four-RBI games, against Louisville and NC State...scored three runs twice, vs. NC State and at North Carolina...was hit by a pitch twice in four different games.

PERSONAL:
Played his freshman season at Florida, hitting .244 with 21 hits and eight RBI over 37 games...made 24 starts up the middle at shortstop and second base...hit his first career home run against No. 3 Ole Miss...had seven relief appearances on the mound, with one save against Jacksonville on March 13...did not allow a run and struck out eight over 6.2 innings...was No. 179 on the Perfect Game Class of 2020 prospect list...2020 Perfect Game preseason All-Region first team...parents are Jorge Carrion and Wendy Gonzales...brother Kobe...dad was drafted by the Texas Rangers in the 1995 MLB Draft and played three seasons in the minor leagues...majoring in social science...born on April 20, 2001.

FERRER CAREER STATS

YR.	AVG.	GP	AB	R	H	2B	3B	HR	RBI	SB-SBA
2022	.320	59	219	40	70	19	1	9	40	4-7
2023	.324	54	225	39	73	22	2	7	42	4-5
TOT	**.322**	**113**	**444**	**79**	**30**	**41**	**3**	**16**	**82**	**8-12**

FERRER CAREER HIGHS

At-Bats	8 vs. NC State (3/20/22)
Runs	3 (five times), last vs. Boston College (3/17/23)
Hits	4 (three times), last vs. Pitt (3/12/23)
RBI	4 (three times), last at TCU (2/25/23)
Walks	3 vs. TCU (4/29/22)
Hit by Pitch	2 (four times), last vs. Jacksonville (5/10/22)
Stolen Bases	1 (eight times), last vs. Jacksonville (5/9/23)

8 BRENNEN OXFORD

- LHP • R/L
- 6-2 • 201 • R-SR
- DURHAM, N.H./OYSTER RIVER (WAKE FOREST)

ACCOLADES:
2023: All-ACC Academic Team, ACC Academic Honor Roll
2020 at Wake Forest: ACC Academic Honor Roll

REDSHIRT JUNIOR (2023):
Pitched in 29 games, going 1-1 with a 5.62 ERA and 45 strikeouts in 32.0 innings pitched...made his first career start at UCF (3/14) and earned a save at Louisville (5/19)...allowed just two runs over his final 11 appearances, covering 13.1 innings...his win came at Jacksonville (2/21), when he set career highs with 3.0 innings pitched and six strikeouts...struck out five Dolphin hitters in Tallahassee (4/4) and had four at Notre Dame (4/30)...pitched all three games at Louisville (5/18-20), striking out two in 1.2 innings without allowing a hit...finished 1-0 with 10 strikeouts in 12.1 innings for the Brewster Whitecaps in the Cape Cod League over summer

PERSONAL:
Transfer from Wake Forest, where he pitched from 2019-22...made 46 appearances for the Demon Deacons, finishing 1-1 with a 6.07 ERA and 50 strikeouts over 43.0 innings pitched...in summer 2022, pitched for the Brewster Whitecaps in the Cape Cod League, compiling a 3-0 record and 0.69 ERA in 26.0 innings pitched...was a Cape Cod All-Star and league champion with the Whitecaps...was the 2017 Gatorade Pitcher of the Year in New Hampshire at Oyster River High...also played high school basketball...parents are Tom and Colleen Oxford...brother Cohen...working towards a Masters in hospitality entrepreneurship after graduating from Wake Forest with a degree in communication...born on November 11, 1999.

OXFORD CAREER STATS

YR.	ERA	W	L	APP	GS	CG	SHO	SV	IP	H	R	ER	BB	SO
2020*	9.00	0	0	4	0	0	0	0	3.0	1	3	3	2	4
2021*	5.40	0	1	25	0	0	0	0	25.0	24	20	15	19	29
2022*	6.60	1	0	17	0	0	0	0	15.0	13	11	11	21	17
2023	5.63	1	1	29	1	0	0	1	32.0	33	21	20	17	45
TOT	**5.88**	**2**	**2**	**75**	**1**	**0**	**0**	**1**	**75.0**	**71**	**55**	**49**	**59**	**95**

2024 ROSTER

OXFORD CAREER HIGHS

Innings Pitched	3.0 at Jacksonville (2/21/23)
Hits Allowed	4 (two times), last at UCF (3/14/23)
Runs Allowed	5 at UCF (3/14/23)
Earned Runs Allowed	5 at UCF (3/14/23)
Walks Allowed	3 (two times), last vs. UMass Lowell (3/4/22 - for Wake Forest)
Strikeouts	6 at Jacksonville (2/21/23)

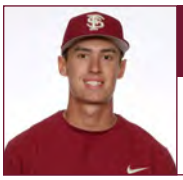

9 CARSON DORSEY

- LHP • L/L
- 6-2 • 184 • SO
- PANAMA CITY BEACH, FLA/ARNOLD (GULF COAST STATE COLLEGE)

ACCOLADES:

- 2022: MLB Draft – 17th Round, 499 overall by the Texas Rangers

PERSONAL:

Started 13 games for Gulf Coast State College in 2023, finishing 7-1 with 99 strikeouts in 66.2 innings pitched...opponents hit just .190 against and finished with 2.43 ERA... No. 3 on Perfect Game's list of top JUCO prospects and the top JUCO pitcher from Prep Baseball Report...career-high 11 strikeouts against Andrew College and Northwest Florida State College...led Florida JUCO in strikeouts in 2022 at Gulf Coast...2023 Panhandle Conference Pitcher of the Year and Region 8 first team...second-team FCSAA All-State in 2022...1.50 ERA and seven strikeouts in 6.0 innings with the Falmouth Commodores of the Cape Cod League in 2023...parents are Anthony Dorsey and Crystal Bray...brother Colton and sister Grace...majoring in business...born on February 25, 2003.

12 JORDAN WILLIAMS

- OF • S/R
- 5-11 • 171 • R-JR
- ODESSA, FLA./GAITHER (SAN JACINTO COLLEGE)

REDSHIRT SOPHOMORE (2023):

Played in 23 games with 11 starts, hitting .205...seven RBI and five runs scored...drew seven walks and was hit by three pitches...first career hit at FSU was a home run at Jacksonville (2/21)...hit a walk-off single in the ninth inning to beat No. 1 Wake Forest (5/14), his first hit inside Dick Howser Stadium...capped a three-run comeback for the Noles, FSU's largest in a victory in 2023...scored two runs against Kennesaw State (5/16) and reached base via hit, walk and HBP...had two outfield assists in the first week of the season against James Madison on Opening Day (2/17) and at JU (2/21)...five hits and four RBI over the final week of the season, including three hits and three RBI at Louisville (5/18-20)...started on Opening Day in left field...hit .278 with a .435 on-base percentage in 11 games for the Mahoning Valley Scrappers in the MLB Draft League over summer.

PERSONAL:

Hit .320 with six home runs, 39 RBI, 41 runs scored and 12 stolen bases in 55 games at San Jacinto College in 2022...hit .356 in conference games...NJCAA Region XIV first team All-Conference...reached JUCO World Series back-to-back years...hit ninth-inning grand slam vs. McLennan in World Series...attended the MLB Draft combine and played summer ball for the State College Spikes in the MLB Developmental League in 2022...parents are Reggie and Rose Williams...siblings Camryn, Diez, Jonathan, Javier and Liana...dad played in Majors from 1992-99 for the Los Angeles Dodgers and Anaheim Angels, Camryn is in the Royals minor league system and Javier was drafted by the Royals in 2013...majoring in interdisciplinary social science...born on June 14, 2000

.WILLIAMS CAREER STATS

YR.	AVG.	GP	AB	R	H	2B	3B	HR	RBI	SB-SBA
2023	.205	23	39	5	8	0	0	1	7	0-0
TOT	**.205**	**23**	**39**	**5**	**8**	**0**	**0**	**1**	**7**	**0-0**

WILLIAMS CAREER HIGHS

At-Bats	5 at TCU (2/25/23)
Runs	2 vs. Kennesaw State (5/16/23)
Hits	2 (two times), last at Louisville (5/20/23)
RBI	2 (two times), last at Louisville (5/19/23)
Walks	2 (two times), last vs. USF (3/1/23)
Hit by Pitch	1 (three times), last vs. Kennesaw State (5/16/23)
Stolen Bases	--

13 CONNER WHITTAKER

- RHP • R/R
- 6-0 • 181 • JR
- SARASOTA, FLA./SARASOTA

ACCOLADES:

2023: All-ACC Academic Team, ACC Academic Honor Roll, Dean's List (Spring 2023)
2022: Second Team Freshman All-American (NCBWA)

SOPHOMORE (2023):

Pitched in 17 games, starting the last eight series...was 5-6 with a 4.33 ERA...65 strikeouts in 79.0 innings...career-high 8.0 innings against Mercer (5/6), FSU's only shutout of the season...extended scoreless streak to 14.0 innings against No. 1 Wake Forest (5/13)...first nine appearances were in relief, and he made his first career start at Miami (4/1)...struck out a career-high nine batters against Pitt (3/10)...teamed with Jackson Baumeister to become the first teammates in FSU history with at least nine strikeouts in the same game...earned victories in relief against James Madison (2/18), at No. 8 TCU (2/25) and Boston College (3/17)...won his final start of the season at Louisville (5/20), allowing one earned run in 6.0 innings.

FRESHMAN (2022):

One of the top freshman relievers in the country, was 2-2 with a 2.48 ERA in 21 relief appearances...struck out 34 batters in 36.1 innings and opponents hit a team-best .188 against...struck out a season-high five batters and earned his first collegiate win in 5-0 victory against Florida...FSU's first shutout of Florida in Tallahassee since 1993...also earned the win at Clemson with 3.1 innings of no-hit ball with three strikeouts...season-high 4.0 innings at North Carolina with no runs allowed...helped lead the Amsterdam Mohawks to the Perfect Game League championship over the summer, ending 4-0 with a 2.01 ERA over 12 games.

PERSONAL:

Graduated from Sarasota High School in Sarasota, Florida...was a four-year varsity letterman in high school...threw a complete game in the 8A state semifinals in 2018, helping lead Sarasota to the state championship game...parents are Rick and Tara Whittaker...brother Dylan...majoring in interdisciplinary social science...born on June 30, 2003.

WHITTAKER CAREER STATS

YR.	ERA	W	L	APP	GS	CG	SHO	SV	IP	H	R	ER	BB	SO
2022	2.48	2	2	21	0	0	0	0	36.1	24	10	10	13	34
2023	4.33	5	6	17	8	0	0	0	79.0	82	42	38	19	65
TOT	**3.75**	**7**	**8**	**38**	**8**	**0**	**0**	**0**	**115.1**	**106**	**52**	**48**	**32**	**99**

WHITTAKER CAREER HIGHS

Innings Pitched	8.0 vs. Mercer (5/6/23)
Hits Allowed	8 vs. Clemson (4/7/23)
Runs Allowed	5 (three times), last at Notre Dame (4/29/23)
Earned Runs Allowed	5 (three times), last at Notre Dame (4/29/23)
Walks Allowed	4 vs. Virginia Tech (4/22/23)
Strikeouts	9 vs. Pitt (3/10/23)

14 ANDREW DUNCAN

- OF • R/R
- 6-1 • 196 • FR
- DUNEDIN, FLA./A3 ACADEMY

ACCOLADES:

2023: MLB Draft – 19th Round, 584 overall by the Houston Astros

PERSONAL:

Graduated from the A3 Academy in Tampa...two-time Player of the Year in 2021 and 2022... Perfect Game All-American in 2022 and the Nick Adenhart Award winner as the player that best exemplifies the overall spirit and character of a true Perfect Game All-American...2022-2023 Leadership Award...No. 1 outfielder in the state of Florida by Perfect Game...parents are Joseph Hass and Tamar Duncan...siblings Joseph, Joshua, Camry, Alliyah and Allee...majoring in business...born on January 3, 2005.

2024 ROSTER

15 CONNOR HULTS

- LHP • L/L
- 5-11 • 179 • R-JR
- ST. JOHNS, FLA./CREEKSIDE (JACKSONVILLE/ST. COLLEGE OF FLORIDA)

PERSONAL:
Pitched in 17 games at State College of Florida, finishing 2-0 with a 3.46 ERA and 47 strikeouts in 26.0 innings...allowed just 20 hits and 10 earned runs in 2023, with 16.27 strikeouts per nine innings...career-high 5.1 innings and 10 strikeouts in win vs. St. Petersburg College...NJCAA Second Team All-American...combined for five strikeouts over 3.0 innings in five appearances at Jacksonville in 2021-22...helped lead the Dolphins to the ASUN championship in 2021...All-County selection at Creekside High School from 2018-20...parents are Chip and Theresa Hults...sister Taylor...entire family played college sports – dad basketball at Truett McConnell University, mom volleyball at Santa Fe and sister soccer at Thomas University...majoring in interdisciplinary social science...born on June 20, 2002.

HULTS CAREER STATS

YR.	ERA	W	L	APP	GS	CG	SHO	SV	IP	H	R	ER	BB	SO
2021*	67.50	0	1	3	0	0	0	0	0.2	4	5	5	3	1
2022*	7.71	0	1	2	1	0	0	0	2.1	0	2	2	6	4
TOT	**21.00**	**0**	**2**	**5**	**1**	**0**	**0**	**0**	**3.0**	**4**	**7**	**7**	**9**	**5**

HULTS CAREER HIGHS

Innings Pitched	1.1 vs. Florida A&M (5/4/22)
Hits Allowed	2 (two times), last at Troy (2/28/21)
Runs Allowed	3 vs. Miami Ohio (2/21/21)
Earned Runs Allowed	3 vs. Miami Ohio (2/21/21)
Walks Allowed	4 vs. Florida A&M (5/4/22)
Strikeouts	3 vs. FGCU (4/29/22)

16 JAMIE ARNOLD

- LHP • L/L
- 6-1 • 191 • SO
- TAMPA, FLA./JESUIT

ACCOLADES:
2023: Cape Cod League All-Star

FRESHMAN (2023):
Pitched in 24 games, finishing 2-5 with a 6.34 ERA...made eight starts, striking out 49 batters in 44.0 innings...part of a triple play at No. 8 TCU (2/25), FSU's first turned triple play since 2009...season-high 5.1 innings pitched against No. 1 Wake Forest (5/14)...struck out six Demon Deacons, a season-high...made his first career start and appearance opening weekend against James Madison (2/19)...earned first win against Pitt (3/10), recording the final two outs before FSU's walk-off win...also beat Virginia Tech (4/23) with 3.0 shutout innings...did not allow a hit in 3.0 innings against USF (3/1)...pitched a scoreless inning in relief at Louisville (5/20)...was a Cape Cod League All-Star for Hyannis Harbor Hawks, finishing with a 2.94 ERA and 21 strikeouts over 18.1 innings pitched.

PERSONAL:
Graduated from Jesuit High in Tampa...ranked the No. 4 left-handed pitcher in Florida and No. 258 nationally by Perfect Game...helped Jesuit win the 5A state championship as a senior, finishing 7-3 with 91 strikeouts and a 2.02 ERA over 66.0 innings pitched...struck out seven batters in five scoreless innings in the state semifinals against Naples...high school teammates with Ryan Denison...named an All-813Preps 2A-5A first team selection his senior year...also played basketball in high school...committed to Florida State in October 2019...parents are Jimmy and Dawn Arnold...brother Grayson and sister Caroline...dad played football at UCF...majoring in sport management...born on March 21, 2004.

ARNOLD CAREER STATS

YR.	ERA	W	L	APP	GS	CG	SHO	SV	IP	H	R	ER	BB	SO
2023	6.34	2	5	24	8	0	0	0	44.0	45	38	31	27	49
TOT	**6.34**	**2**	**5**	**24**	**8**	**0**	**0**	**0**	**44.0**	**45**	**38**	**31**	**27**	**49**

ARNOLD CAREER HIGHS

Innings Pitched	5.1 vs. Wake Forest (5/14/23)
Hits Allowed	7 at Miami (4/2/23)
Runs Allowed	6 vs. FGCU (3/4/23)
Earned Runs Allowed	5 at Notre Dame (4/30/23)
Walks Allowed	4 vs. Pitt (3/11/23)
Strikeouts	6 vs. Wake Forest (5/14/23)

17 YOEL TEJEDA JR.

- RHP • S/R
- 6-8 • 210 • SO
- DAVIE, FLA./NORTH BROWARD PREP (FLORIDA)

ACCOLADES:
2022: MLB Draft – 19th Round, 560 overall by the Pittsburgh Pirates

PERSONAL:
Was 2-0 with a 5.56 ERA and 11 strikeouts over 22.2 innings as a freshman at Florida in 2023...earned victories against FAMU (4/18) and North Florida (4/25), allowing two runs over 8.0 innings...struck out a season-high four against Jacksonville (3/1) and UNF...made his collegiate debut with scoreless inning against Charleston Southern (2/18)...was selected in the 19th round of the 2022 MLB Draft by the Pittsburgh Pirates...four-year letterwinner at North Broward Prep...ranked by Perfect Game as the No. 52 player nationally and No. 12 recruit in Florida in 2022...two-way player led NBP to back-to-back state championships...as a senior, was 9-0 with 1.82 ERA on the mound and hit .360 with four home runs at the plate...Under Armour All-American...parents are Yoel Tejeda and Maria Pereira...sister Natali...majoring in business...born on July 8, 2003.

TEJEDA JR. CAREER STATS

YR.	ERA	W	L	APP	GS	CG	SHO	SV	IP	H	R	ER	BB	SO
2023*	5.56	2	0	8	6	0	0	0	22.2	26	17	14	12	11
TOT	**5.56**	**2**	**0**	**8**	**6**	**0**	**0**	**0**	**22.2**	**26**	**17**	**14**	**12**	**11**

TEJEDA JR. CAREER HIGHS

Innings Pitched	4.0 (three times), last vs. North Florida (4/25/23)
Hits Allowed	6 vs. Florida Atlantic (3/7/23)
Runs Allowed	6 vs. Florida Atlantic (3/7/23)
Earned Runs Allowed	6 vs. Florida Atlantic (3/7/23)
Walks Allowed	4 vs. Jacksonville (3/1/23)
Strikeouts	4 (two times), last vs. North Florida (4/25/23)

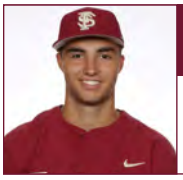

18 MAX WILLIAMS

- OF • L/L
- 6-2 • 198 • SO
- ORMOND BEACH, FLA./CLAY (ALABAMA)

PERSONAL:
Played in 18 games with three starts at Alabama in 2023, hitting .320 with three doubles, four runs scored and seven RBI...drew five walks and a was hit by a pitch...was perfect in 10 opportunities in the field...season-high two hits against Samford (3/7)...season-high two RBI against Illinois-Chicago (3/4) and UAB (3/21)...seven-game on-base streak in March...made first career start against Alabama State (3/8) and two against Kentucky (3/25-26)...played summer 2023 with the Mankato Moondogs in the Northwoods League...named an All-Star after hitting .316 with 21 doubles and five home runs over 50 games...had a .414 on-base percentage...No. 21 outfielder nationally and No. 83 overall by Perfect Game out of Clay High School...parents are David and Marci Williams...brother Jake and sister Danielle...both siblings attended FSU...majoring in finance...born on August 18, 2004.

WILLIAMS CAREER STATS

YR.	AVG.	GP	AB	R	H	2B	3B	HR	RBI	SB-SBA
2023	.320	18	25	4	8	3	0	0	7	1-1
TOT	**.320**	**18**	**25**	**4**	**8**	**3**	**0**	**0**	**7**	**1-1**

WILLIAMS CAREER HIGHS

At-Bats	5 vs. Kentucky (3/24/23)
Runs	1 (four times), last vs. Kentucky (3/25/23)
Hits	2 at Samford (3/7/23)
RBI	2 (two times), last vs. UAB (3/21/23)
Walks	1 (five times), last vs. Troy (4/4/23)
Hit by Pitch	1 vs. Alabama State (3/8/23)
Stolen Bases	1 vs. Columbia (3/11/23)

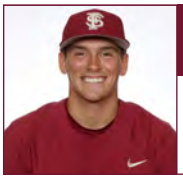

19 RILEY JACKSON

- C • R/R
- 6-1 • 205 • FR
- MELBOURNE, FLA./EAU GALLIE

PERSONAL:
Graduated from Eau Gallie High School in Melbourne, Florida...ranked the No. 20 overall prospect and No. 2 catcher in the state of Florida...hit .310 with six home runs and 15 RBI in 58 at-bats...also played basketball in high school...All-Cape Coast Conference all four years of high school...helped lead Eau Gallie to the state semifinals in 2022 with current Seminole DeAmez Ross...participated in the East Coast Pro showcase and the USA Baseball All-American Game at Dodger Stadium...parents are Bobby and Donna Jackson... brother Trey...brother plays baseball at Valdosta State...family is Penobscot Native American out of Maine...majoring in criminology...born on September 29, 2004.

20 JAXSON WEST

- C • L/R
- 6-0 • 188 • SO
- TALLAHASSEE, FLA./CHILES (ALABAMA)

ACCOLADES:
2023 at Alabama: SEC First-Year Academic Honor Roll

PERSONAL:
Appeared in 20 games with four starts at Alabama as a freshman in 2023...had a double and home run among his five hits...drew seven walks and was hit by a pitch against just four strikeouts...perfect in 29 fielding opportunities...all four starts came in SEC action... hit .403 (27-for-67) with 24 runs, eight doubles and a home run in 29 games in summer 2023 for the Amsterdam Mohawks in the Perfect Game Collegiate Baseball League... Tallahassee native graduated from Chiles High School...ranked as the No. 3 catcher and No. 35 recruit in Florida by Prep Baseball Report...No. 11 catcher nationally by PBR and Perfect Game...parents are Kip and Kerry West...brother Gage and sister Cadence... brother played baseball at Florida State from 2014-16...dad played and coached at Tallahassee Community College and was a professional scout for the Indians, Rays and Yankees organizations...majoring in sport management...born on August 8, 2004.

WEST CAREER STATS

YR.	AVG.	GP	AB	R	H	2B	3B	HR	RBI	SB-SBA
2023	.185	20	27	6	5	1	0	1	5	0-0
TOT	**.185**	**20**	**27**	**6**	**5**	**1**	**0**	**1**	**5**	**0-0**

WEST CAREER HIGHS

At-Bats	4 (three times), last at LSU (4/29/23)
Runs	1 (six times), last at LSU (4/29/23)
Hits	1 (five times), last at Missouri (4/22/23)
RBI	2 at Missouri (4/21/23)
Walks	1 (seven times), last at LSU (4/29/23)
Hit by Pitch	1 vs. Troy (4/4/23)
Stolen Bases	--

21 GAVIN ADAMS

- RHP • R/R
- 6-4 • 196 • JR
- BOYNTON BEACH, FLA./ST. JOHN PAUL II (INDIAN RIVER ST. COLLEGE)

ACCOLADES:
2023: MLB Draft - 11th Round, 315 overall by the Washington Nationals

PERSONAL:
Played two seasons in junior college, as a freshman at State College of Florida and in 2023 at Indian River State College...struck out 44 batters in 26.1 innings for Indian River, with a 3.76 ERA...drafted by the Washington Nationals in the 11th round as the first pick of day three...at St. John Paul II, was the Sun-Sentinel's Palm Beach County 5A-1A Player of the Year, as well as team MVP...finished his senior season 8-3 with a save, a 1.69 ERA and 68 strikeouts in 58.0 innings...mom is Heather Ann Adams...three siblings - twin brother Gage Adams, Evan Schaffner and Brittany Helms...Gage plays baseball at South Alabama...majoring in interdisciplinary social science...born on February 8, 2003.

22 JAMES TIBBS III

- OF/1B • L/L
- 6-0 • 204 • JR
- MARIETTA, GA./POPE

ACCOLADES:
2024: ACC SAAC Advisory Board
2023: All-ACC Academic Team, Dean's List (Spring 2023), ACC Academic Honor Roll, Cape Cod League All Star, Cape Cod Home Run Derby Champion, Brewster Whitecaps Team MVP
2022: Second Team Freshman All-American (Perfect Game), ACC Academic Honor Roll

SOPHOMORE (2023):
Led FSU with a .338 batting average, 61 runs, 17 home runs, 43 RBI, a .682 slugging percentage, 48 walks, .471 on-base percentage and five stolen bases...second with 66 hits and 14 doubles...started all 54 games, splitting time between first base (34 starts) and left field (20 games)...hit back-to-back home runs with Jaime Ferrer against Pitt (3/12)...hit two home runs at Louisville (5/18), his first career multi-home run game... leads FSU's active players with 27 career home runs...hit four leadoff home runs for the Noles, FSU's first since 2017...career-high four hits and three runs at North Florida (4/19)... joined with Cam Smith to become the first FSU teammates since 2018 with four hits in the same game...drew six of FSU's eight intentional walks...hit first career triple vs. James Madison (2/19), part of a four-hit, four-RBI, three-run performance...also had four RBI vs. Boston College (3/17)...reached in all five plate appearances against Mercer (5/6), going 3-for-3 with two doubles, a single and two walks...outfield assist against FGCU (3/4)...part of triple play against No. 8 TCU (2/25), FSU's first since 2009...hit .299 with six home runs, six doubles and 27 RBI for the Brewster Whitecaps in the Cape Cod League...All-Star, Team MVP and Home Run Derby Champion.

FRESHMAN (2022):
Hit .300 with 13 doubles, 10 home runs, 32 RBI and a team-high .553 slugging percentage...started 45 of 56 games played...hit a walk-off single against Cal, FSU's first of four walk-off victories on the season...also had his first outfield assist in the game vs. Cal... hit a go-ahead pinch-hit home run at Clemson to secure FSU's only victory of the series... reached base safely in 19 consecutive games during the season and 43 of 45 starts overall...finished second on the team in home runs, the most for a Seminole freshman since Drew Mendoza also had 10 in 2017...hit a home run on Opening Day against James Madison on the first pitch he saw as a Seminole...hit a two-run double in FSU's 2-1 win vs. Jacksonville...one of three freshmen to start on Opening Day.

PERSONAL:
Graduated from Pope High School in Marietta, Georgia...earned first team All-State honors as a sophomore and senior and graduated with honors...helped lead Pope to the 2018 Georgia AAAAAA state championship and a runner-up finish in 2019...parents are Jim and Julie Tibbs...sister Mary Grace...majoring in political science...born on October 1, 2002.

2024 ROSTER

TIBBS III CAREER STATS

YR.	AVG.	GP	AB	R	H	2B	3B	HR	RBI	SB-SBA
2022	.300	56	170	37	51	13	0	10	32	1-2
2023	.338	54	195	61	66	14	1	17	43	5-5
TOT	**.321**	**110**	**365**	**98**	**117**	**27**	**1**	**27**	**75**	**6-7**

TIBBS III CAREER HIGHS

At-Bats	6 at North Florida (4/19/23)
Runs	4 vs. James Madison (2/19/23)
Hits	4 (two times), last at North Florida (4/19/23)
RBI	4 (two times), last vs. Boston College (3/17/23)
Walks	4 vs. Pitt (3/10/23)
Hit by Pitch	1 (eight times), last at TCU (2/25/23)
Stolen Bases	1 (six times), last vs. Mercer (5/6/23)

23 BRODY DELAMIELLEURE

- OF • R/R
- 6-1 • 196 • FR
- ST. AUGUSTINE, FLA./BARTRAM TRAIL

PERSONAL:
Graduated from Bartram Trail High School in St. Johns, Florida...2022 All-News4Jax First Team...originally committed to Link Jarrett at Notre Dame before flipping to Florida State...high school teammates with fellow Seminole Alex Lodise...helped lead Bartram Trail to the state regional finals in 2022 before suffering a season-ending injury as a senior...parents are Mat and Rola DeLamielleure...brother Cal and sister Lilly...cousin Joe is a Pro Football Hall of Famer...grandfather Richard played baseball at the University of Michigan and in the minor leagues with the Twins organization...majoring in business...born on October 11, 2004.

24 CAM SMITH

- INF • R/R
- 6-3 • 229 • SO
- LAKE WORTH, FLA./PALM BEACH CENTRAL

ACCOLADES:
2023: Collegiate Baseball National Player of the Week vs. UNF/Virginia Tech, ACC All-Freshman Team, All-ACC Academic Team, ACC Academic Honor Roll, Cape Cod League All Star, Cape Cod McNeese Outstanding Pro Prospect

FRESHMAN (2023):
Hit .258 over 51 games, all starts at third base...had 54 hits, eight doubles, five triples and 12 home runs, adding 36 RBI and 39 runs...second in runs, hits and walks (21)...third in RBI and hits...stole three bases...over three-game stretch against NC State (4/16), UNF (4/19) and Virginia Tech (4/21), hit five home runs, including back-to-back multi-HR games vs. UNF and VT, the first Nole since Buster Posey in 2008 to do so...hit home runs in three consecutive at-bats against the Ospreys and Hokies...12 home runs most for an FSU freshman since Ryne Malone in 2004...career day against UNF, finishing 4-for-6 with two home runs, three RBI and five runs scored...five runs most for a Nole since Taylor Walls in 2017...go-ahead home run in 10th inning against NC State and UNF...tied school record with two triples against Florida (5/2)...five triples are most for an FSU freshman since 2014...first Nole with five triples and at least 10 home runs since Dylan Busby in 2016...had two games with at least three hits, three runs and three RBI – against UNF and Jacksonville (2/21)...reached safely in final 10 games of season, a career best...hit .341 with 14 doubles, four triples and six home runs for the Hyannis Harbor Hawks in the Cape Cod League...was a Cape Cod All-Star and the McNeese Outstanding Pro Prospect.

PERSONAL:
Graduated from Palm Beach Central in Wellington, Florida...ranked the No. 1 shortstop in Florida and No. 53 overall prospect nationally by Perfect Game...ranked No. 84 in the MLB Prospect pipeline entering the 2022 MLB Draft...2022 South Florida Sun-Sentinel 7A-6A Player of the Year...finalist for the Palm Beach Post's Baseball Player of the Year...first team All-American his final two years of high school...2022 Scholar Athlete of the Year at Palm Beach Central...hit .435 with 18 extra-base hits and 32 RBI during senior season...parents are Robert Alvarez and Stephanie Hocza...brother Jason...majoring in sport management...born on February 22, 2003. Yankees organizations...majoring in sport management...born on August 8, 2004.

SMITH CAREER STATS

YR.	AVG.	GP	AB	R	H	2B	3B	HR	RBI	SB-SBA
2023	.258	51	209	39	54	8	5	12	36	3-6
TOT	**.258**	**51**	**209**	**39**	**54**	**8**	**5**	**12**	**36**	**3-6**

SMITH CAREER HIGHS

At-Bats	6 (four times), last at North Florida (4/19/23)
Runs	5 at North Florida (4/19/23)
Hits	4 at North Florida (4/19/23)
RBI	3 (five times), last vs. Mercer (5/7/23)
Walks	1 (21 times), last at Louisville (5/20/23)
Hit by Pitch	--
Stolen Bases	1 (three times), last at North Florida (4/19/23)

25 MCGWIRE HOLBROOK

- C • R/R
- 6-1 • 223 • SR
- ORLANDO, FLA./BISHOP MOORE (WEST VIRGINIA)

ACCOLADES:
2023: All-ACC Academic Team, ACC Academic Honor Roll, Buster Posey Award Watch List
2022 at West Virginia: All-Big 12 Second Team, Academic All-Big 12 Team, Big 12 Commissioner's Honor Roll (at West Virginia)
2021 at West Virginia: Academic All-Big 12 Team

JUNIOR (2023):
Hit .217 with 18 hits, two doubles, three runs and 11 RBI over 29 games and 21 starts...drew seven walks and had a sacrifice fly...was perfect in 35 opportunities behind the plate...started three games at catcher and 18 as the designated hitter...season-high three hits and three RBI in season debut against FGCU (3/4)...hit a double and scored a run against the Eagles...doubled against Mercer (5/7) as part of a two-hit, two-RBI day...scored a run at Louisville (5/19)...drew two walks at NC State (4/16)...sacrifice fly scored a run in FSU's 4-3 win vs. No. 1 Wake Forest (5/14)...hit .425 in 40 at-bats – with two doubles and two home runs – for the Sanford River Rats in the Florida Collegiate Summer League...FCSL All-Star and Home Run Derby participant.

PERSONAL:
Played two seasons at West Virginia, earning second team All-Big 12 honors in 2022...hit .318 in 67 games with the Mountaineers, with 33 runs, 64 hits, 13 doubles, seven home runs and 46 RBI...slugged .488, including .620 in 2022...drew 27 walks and struck out just 23 times over two seasons in Morgantown...was the No. 6 catcher and No. 53 overall prospect in Florida coming out of Bishop Moore High in 2020...parents are David and Renee Holbrook...sister Madison...dad played baseball at Stanford...majoring in interdisciplinary social science...born on October 4, 2001.

HOLBROOK CAREER STATS

YR.	AVG.	GP	AB	R	H	2B	3B	HR	RBI	SB-SBA
2021	.267	13	30	5	8	0	0	1	3	0-0
2022	.322	54	171	28	55	12	0	6	42	5-6
2023	.217	29	83	3	18	2	0	0	11	0-0
TOT	**.285**	**96**	**284**	**36**	**81**	**14**	**0**	**7**	**56**	**5-6**

HOLBROOK CAREER HIGHS

At-Bats	5 (four times), last vs. Mercer (5/7/23)
Runs	2 (seven times), last vs. Texas (5/8/22)
Hits	3 (four times), last vs. FGCU (3/4/23)
RBI	4 vs. Oklahoma State (4/16/22)
Walks	3 (two times), last vs. Pitt (5/10/22)
Hit by Pitch	1 vs. Marshall (4/6/22)
Stolen Bases	2 at Minnesota (3/4/22)

2024 ROSTER

26 JUSTIN BEST

- OF • L/R
- 6-4 • 199 • FR
- CORNELIUS, N.C./COMBINE ACADEMY

PERSONAL:
Graduated from Combine Academy in Charlotte...hit .471 with a 1.289 OPS with 24 extra-base hits, 23 stolen bases and 40 RBI as a senior...ranked No. 4 overall and No. 2 outfielder in the state of North Carolina...No. 83 overall by Perfect Game...Perfect Game All-American and Gatorade Player of the Year nominee...participated in the MLB Combine in summer 2023 at Chase Field in Arizona...Top G.O.A.T. Award winner at Combine Academy as the top academic and athletic performer...played in the 2022 Perfect Game All-American Classic...parents are Rick Best and Cathy Armstrong...sister Morgan...cousin is Travis Best, former NBA player with the Indiana Pacers...majoring in sport management...born on November 5, 2004.

27 DEAMEZ ROSS

- OF • L/L
- 5-11 • 186 • SO
- MELBOURNE, FLA./EAU GALLIE

ACCOLADES:
2023: All-ACC Academic Team, ACC Academic Honor Roll

FRESHMAN (2023):
Started and played 36 games (35 in center field), hitting .287 with 41 hits, four doubles, a triple and two home runs...scored 26 runs and 17 RBI...fourth on the team in runs despite missing 18 games due to injury...drew 16 walks and was hit by a pitch...stole a team-high five bases...had three hits, three runs, three RBI and two stolen bases in FSU debut on Opening Day against James Madison (2/17)...first Nole since 2009 and just the 19th in school history with that stat line...ended freshman season on 12-game hitting streak, the 11th-longest for a freshman in program history and longest since DJ Stewart's 17-game stretch in 2013...added three hits and three runs against Jacksonville (5/9), including the game-winning RBI and a leadoff home run...four three-hit games...triple against Mercer (5/6)...first career home run came at Notre Dame (4/30), a three-run blast...first freshman to start in center field since 2017...outfield assist against Clemson (4/7).

PERSONAL:
Graduated from Eau Gallie High School in Melbourne, Florida...ranked the No. 69 prospect in Florida and No. 436 nationally by Perfect Game...batted .489 with 15 extra-base hits and scored 47 runs during senior season...selected as one of 44 African-American players for the Hank Aaron Invitational Game in Truist Park in 2021...2022 Florida Today Player of the Year...All-Cape Coast Conference every year of high school...dad is Keith Ross, who played baseball at Norfolk State and spent 10 seasons in Japan and Korea playing professional baseball...sister Jadia...majoring in sport management...born on January 27, 2003 in Yokosuka, Japan.

ROSS CAREER STATS

YR.	AVG.	GP	AB	R	H	2B	3B	HR	RBI	SB-SBA
2023	.287	36	143	26	41	4	1	2	17	5-6
TOT	**.287**	**36**	**143**	**26**	**41**	**4**	**1**	**2**	**17**	**5-6**

ROSS CAREER HIGHS

At-Bats	6 (two times), last at North Florida (4/19/23)
Runs	3 (two times), last vs. Jacksonville (5/9/23)
Hits	3 (four times), last vs. Jacksonville (5/9/23)
RBI	3 (two times), last at Notre Dame (4/30/23)
Walks	2 (four times), last vs. Mercer (5/6/23)
Hit by Pitch	1 at NC State (4/16/23)
Stolen Bases	2 vs. James Madison (2/17/23)

28 JACOB MARLOWE

- LHP • L/L
- 6-0 • 155 • JR
- NAPLES, FLA./BARRON COLLIER (UCF)

PERSONAL:
Started eight games over 19 appearances, finishing 3-6 with a 5.64 ERA and 41 strikeouts in 60.2 innings at UCF in 2023...was No. 33 nationally and led the American Athletic Conference with 1.78 walks per nine innings...struck out 3.42 batters per walk allowed...pitched a career-high 7.0 innings twice in 2023, including against Maryland...had a 3.67 ERA over 15 appearances as a freshman in 2022...struck out 22 batters in 27.0 innings in his inaugural season with the Knights...Southwest Florida High School Sports Player of the Year at Barron Collier in 2021...parents are Shawn and Janet Marlowe...brother Mitchell...mom played college softball at St. Leo University and Troy University...majoring in business...born on October 15, 2002.

MARLOWE CAREER STATS

YR.	ERA	W	L	APP	GS	CG	SHO	SV	IP	H	R	ER	BB	SO
2022	3.67	0	1	15	0	0	0	0	27.0	27	15	11	10	22
2023	5.64	3	6	19	8	0	0	0	60.2	70	41	38	12	41
TOT	**5.03**	**3**	**7**	**34**	**8**	**0**	**0**	**0**	**87.2**	**97**	**56**	**49**	**22**	**63**

MARLOWE CAREER HIGHS

Innings Pitched	7.0 (two times), last vs. Maryland (3/26/23)
Hits Allowed	9 vs. Wichita State (5/18/23)
Runs Allowed	7 at East Carolina (4/6/23)
Earned Runs Allowed	7 at East Carolina (4/6/23)
Walks Allowed	2 (six times), last at East Carolina (4/6/23)
Strikeouts	6 (two times), last vs. Memphis (4/15/23)

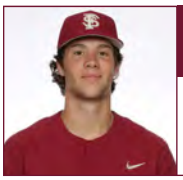

30 CAM LEITER

- RHP • R/R
- 6-5 • 218 • SO
- BAYVILLE, N.J./CENTRAL REGIONAL (UCF)

ACCOLADES:
2023 at UCF: Unanimous AAC All-Freshman Team

PERSONAL:
Finished 3-2 with 4.92 ERA and 80 strikeouts in 56.2 innings over 15 appearances at UCF in 2023...started 14 games for the Knights...unanimous selection to the AAC All-Freshman Team...struck out career-best 11 batters in back-to-back starts against Tulane (5/7) and Cincinnati (5/13)...struck out nine in 7.0 shutout innings in AAC Tournament against the Bearcats (5/23)...first-team All-State in high school...Shore Conference Player of the Year at Central Regional...0.89 ERA and 90 strikeouts as a senior, with a .479 batting average and eight home runs at the plate...parents are Kurt Leiter and Nicole Cadwell...two siblings, Will and Shay...dad played at Oklahoma State and professionally in the Orioles organization...uncles Al and Mark combined for 30 seasons in Major League Baseball...cousin Mark Jr. is a pitcher with the Chicago Cubs and cousin Jack is in the Rangers organization...lived in Canada for 10 years...hockey was primary sport until ninth grade...majoring in interdisciplinary social studies...born on January 28, 2004.

LEITER CAREER STATS

YR.	ERA	W	L	APP	GS	CG	SHO	SV	IP	H	R	ER	BB	SO
2023	4.92	3	2	15	14	0	0	0	56.2	53	33	31	41	80
TOT	**4.92**	**3**	**2**	**15**	**14**	**0**	**0**	**0**	**56.2**	**53**	**33**	**31**	**41**	**80**

LEITER CAREER HIGHS

Innings Pitched	7.0 vs. Cincinnati (5/23/23 - AAC Tournament)
Hits Allowed	7 (two times), last at Miami (4/4/23)
Runs Allowed	6 vs. Georgia Southern (3/5/23)
Earned Runs Allowed	6 vs. Georgia Southern (3/5/23)
Walks Allowed	6 at Tulane (5/7/23)
Strikeouts	11 (two times), last at Cincinnati (5/13/23)

2024 ROSTER

31 RYAN DENISON

- RHP • R/R
- 6-4 • 228 • SO
- TAMPA, FLA./JESUIT

ACCOLADES:
2023: Great Lakes League All-Star

FRESHMAN (2023):
Made three starts over 18 appearances, ending with a 6.08 ERA and 2-4 record...20 strikeouts in 23.2 innings pitched...made first start at UCF (3/15), allowing just one run in 2.2 innings...struck out a season-high five hitters in 3.1 innings against FGCU (3/5) and earned first win vs. Bethune-Cookman (3/7)...did not allow a run over first three career appearances...pitched 2.0 innings without allowing a hit in final appearance against Kennesaw State (5/16) for second win of year...allowed one earned run in 7.2 innings with the Lima Locos in the Great Lakes League...earned the save with three strikeouts in a scoreless inning in the Great Lakes All-Star Game.

PERSONAL:
Graduated from Jesuit High School in Tampa...ranked No. 14 right-handed pitcher in Florida and No. 308 overall by Perfect Game...was high school teammates with Jamie Arnold, helping Jesuit win the 5A state championship in 2022...parents are Jim and Colleen Denison...sister Emily...both parents attended Florida State...majoring in criminology...born on March 9, 2004.

DENISON CAREER STATS

YR.	ERA	W	L	APP	GS	CG	SHO	SV	IP	H	R	ER	BB	SO
2023	6.08	2	4	18	3	0	0	0	23.2	30	24	16	19	20
TOT	**6.08**	**2**	**4**	**18**	**3**	**0**	**0**	**0**	**23.2**	**30**	**24**	**16**	**19**	**20**

DENISON CAREER HIGHS

Innings Pitched	3.1 vs. FGCU (3/4/23)
Hits Allowed	4 (two times), last vs. Wake Forest (5/12/23)
Runs Allowed	4 (two times), last vs. Virginia Tech (4/21/23)
Earned Runs Allowed	4 vs. Jacksonville (4/4/23)
Walks Allowed	3 (two times), last vs. Florida (5/2/23)
Strikeouts	5 vs. FGCU (3/4/23)

32 DANIEL CANTU

- 1B • L/R
- 6-3 • 219 • R-SR
- JACKSONVILLE, FLA./CREEKSIDE (USF)

ACCOLADES:
2023 at USF: AAC Player of the Week (April 3), CSC Academic All-District, AAC All-Academic Team
2022 at USF: AAC All-Academic Team
2021 at USF: AAC Tournament Most Outstanding Player, AAC All-Academic Team

PERSONAL:
Hit .271 over 178 games at USF, with 163 starts...had 155 hits, 115 runs scored, 37 doubles, three triples and 25 home runs for the Bulls...108 RBI, .476 slugging percentage with 81 walks...coming off a career-best season at USF, hitting .302 with 14 doubles, 11 home runs and 41 RBI...had a career-high 11-game hitting streak and 19-game streak reaching safely in 2023...named the Most Outstanding Player of the American Athletic Conference Tournament in 2021, when he hit .316 with four extra-base hits, five runs and five RBI...hit a solo home run in the Austin Regional in 2021...attended Creekside High School in St. Johns, Florida...was Region 4-7A Player of the Year as a senior...St. Johns County Player of the Year as a junior...parents are Darin and Elizabeth Cantu...sister Sarah...dad played baseball at Eckerd College and sister was a Florida State cheerleader for four years...earned his Bachelor of Science at USF and is working toward an athletic coaching certificate at Florida State...born on September 7, 2000.

CANTU CAREER STATS

YR.	AVG.	GP	AB	R	H	2B	3B	HR	RBI	SB-SBA
2020	.182	12	22	3	4	2	0	0	1	0-1
2021	.255	61	192	41	49	10	2	8	36	2-4
2022	.263	56	167	31	44	11	0	6	30	5-7
2023	.302	49	192	40	58	14	1	11	41	3-6
TOT	**.271**	**178**	**573**	**115**	**155**	**37**	**3**	**25**	**108**	**10-18**

CANTU CAREER HIGHS

At-Bats	6 (three times), last vs. VCU (3/26/23)
Runs	4 vs. Tulane (4/7/23)
Hits	4 (two times), last vs. Bethune-Cookman (4/11/23)
RBI	5 (two times), last at Bethune-Cookman (3/28/23)
Walks	5 at FIU (3/15/22)
Hit by Pitch	2 (four times), last vs. Tulane (4/7/23)
Stolen Bases	2 vs. FGCU (4/25/23)

33 BEN BARRETT

- RHP • R/R
- 6-3 • 219 • SO
- ORLANDO, FLA./THE FIRST ACADEMY

ACCOLADES:
2023: All-ACC Academic Team, ACC Academic Honor Roll

FRESHMAN (2023):
Hit .359 with seven doubles, a triple and two home runs...scored 16 runs and added 21 RBI...drew five walks...pitched in 13 games with seven starts, ending with a 5.20 ERA and 25 strikeouts in 27.2 innings pitched...career day at the plate against Boston College (3/17), finishing 5-for-5 with two home runs, a double, two singles, three runs and six RBI, the most for a Seminole all season...second home run was a grand slam as part of 10-run inning and was FSU's only grand slam of season...started 27 games - 13 at first base, 7 as pitcher and 7 as designated hitter...season-long six-game hitting streak...had a hit in first nine career starts and finished 7-for-14 with six runs and five RBI in first series against FGCU (3/3-5)...ended season with a pair of three-hit games against Louisville (5/18, 20)... two doubles and a triple in finale against the Cardinals...struck out career-high five hitters against UCF (3/14) and Kennesaw State (5/16)...in first two games against No. 3 Florida, combined to allow just one run in 9.0 innings...career-high 5.0 innings vs. Florida in Gainesville (4/11)...finished 2-1 with a 2.00 ERA in five games for the Harrisonburg Turks in The Valley Baseball League...Turks won the VBL Championship...also hit .234 with extra-base hits and seven RBI for the Turks.

PERSONAL:
Graduated from The First Academy in Orlando...ranked the No. 8 right-handed pitcher in Florida and No. 201 overall by Perfect Game...Prep Baseball Report first team All-State, 3A FACA District Player of the Year and NHSI All-Tournament Team...threw a four-hit shutout in the 2021 3A state championship game to lead TFA to the first state title in school history...capped the Royals 30-1 season...hit .533 with 20 extra-base hits and 38 RBI during senior season...on the mound, posted a 0.86 ERA and 90 strikeouts in 56.2 innings pitched in 2022...also played soccer in high school...parents are Robert and Susan Barrett...brothers Robbie, Tommy and Mattie...Robbie played baseball at West Alabama... majoring in sport management...born on March 31, 2004.

BARRETT CAREER STATS - HITTING

YR.	AVG.	GP	AB	R	H	2B	3B	HR	RBI	SB-SBA
2023	.359	33	78	16	28	7	1	2	21	0-1
TOT	**.359**	**33**	**78**	**16**	**28**	**7**	**1**	**2**	**21**	**0-1**

BARRETT CAREER STATS - PITCHING

YR.	ERA	W	L	APP	GS	CG	SHO	SV	IP	H	R	ER	BB	SO
2023	5.20	0	0	13	7	0	0	0	27.2	23	17	16	10	25
TOT	**5.20**	**0**	**0**	**13**	**7**	**0**	**0**	**0**	**27.2**	**23**	**17**	**16**	**10**	**25**

2024 ROSTER

BARRETT CAREER HIGHS - HITTING

At-Bats	5 (four times), last vs. Boston College (3/19/23)
Runs	3 (two times), last vs. Boston College (3/17/23)
Hits	5 vs. Boston College (3/17/23)
RBI	6 vs. Boston College (3/17/23)
Walks	1 (five times), last at Louisville (5/19/23)
Hit by Pitch	--
Stolen Bases	--

BARRETT CAREER HIGHS - PITCHING

Innings Pitched	5.0 at Florida (4/11/23)
Hits Allowed	4 vs. Florida (3/21/23)
Runs Allowed	4 vs. Florida (5/2/23)
Earned Runs Allowed	4 vs. Florida (5/2/23)
Walks Allowed	2 (two times), last at North Florida (4/19/23)
Strikeouts	5 (two times), last vs. Kennesaw State (5/16/23)

35 BRADY LOUCK

- LHP • L/L
- 5-10 • 180 • FR
- PLAINFIELD, ILL./PLAINFIELD EAST

PERSONAL:
Graduated from Plainfield East High School in Plainfield, Illinois...ranked the No. 1 left-handed pitcher in Illinois by Perfect Game...was an All-State selection in 2021 and All-Region in 2021 and 2022...selected to the 2023 Central Region First Team...led high school to first-ever state championship in 2021, striking out 12 batters in the state semifinals...member of the USA Prime National Team...also played golf in high school... parents are Darin and Lesli Louck...brother Ryan was also a LHP at Maryville University in Town & Country, Missouri, and is the program's all-time wins and strikeout leader... majoring in business...born on October 5, 2004.

36 NOAH SHORT

- RHP • R/R
- 6-0 • 191 • R-SR
- TEAYS VALLEY, W.VA./HURRICANE (WEST VIRGINIA)

ACCOLADES:
2022 at West Virginia: Dr. Prentice Gautt Big 12 Postgraduate Scholarship, Academic All-Big 12 First Team, All-Big 12 Honorable Mention, President's List, Commissioner's Honor Roll
2021 at West Virginia: Academic All-Big 12 First Team, Commissioner's Honor Roll

PERSONAL:
Played four seasons at West Virginia after redshirting at Morehead State in 2019... Mountaineers' all-time appearance leader for a pitcher with 76...was 4-0 with a 3.65 ERA in 2023 and held opponents to a .209 batting average against...was on the NCBWA Stopper of the Year Watch List to begin 2022, when he struck out 33 batters over 24 relief appearances...led the team with 25 appearances in 2021 and finished with a 2.51 ERA in 28.2 innings...struck out 38 batters in 2021...pitched in three games as a redshirt freshman...was ranked as the No. 1 RHP and No. 5 overall player in West Virginia by Perfect Game coming out of Hurricane High School...helped lead Hurricane to a state championship in 2018...parents are Gary and Jennifer Short...brother Alan...graduated from West Virginia with a finance degree and a Masters of Business Administration and is working towards his athletic coaching certificate...born on December 15, 1999.

SHORT CAREER STATS

YR.	ERA	W	L	APP	GS	CG	SHO	SV	IP	H	R	ER	BB	SO
2020	0.00	0	0	3	0	0	0	0	2.0	3	0	0	1	3
2021	2.51	0	0	25	0	0	0	0	28.2	23	11	8	11	38
2022	4.25	0	1	24	0	0	0	2	29.2	26	15	14	12	33
2023	3.65	4	0	24	0	0	0	0	12.1	9	6	5	9	15
TOT	**3.34**	**4**	**1**	**76**	**0**	**0**	**0**	**2**	**72.2**	**61**	**32**	**27**	**33**	**89**

SHORT CAREER HIGHS

Innings Pitched	3.1 (two times), last at Kansas (5/1/22)
Hits Allowed	3 (five times), last vs. Kansas State (5/26/22)
Runs Allowed	4 at Campbell (3/18/22)
Earned Runs Allowed	4 at Campbell (3/18/22)
Walks Allowed	2 (three times), last vs. Indiana (6/2/23)
Strikeouts	6 vs. Baylor (4/8/22)

37 ANDREW ARMSTRONG

- LHP • L/L
- 6-2 • 154 • SR
- FLOWERY BRANCH, GA./FLOWERY BRANCH

JUNIOR (2023):
Led FSU with 32 appearances out of the bullpen, finishing 2-3 with two saves and a 4.19 ERA...struck out 57 batters in 58.0 innings...ERA was best on the team among players with more than five appearances...made two starts against Clemson (4/8) and Louisville (5/18)...career-high 6.0 innings against the Cardinals, with six strikeouts...also had six strikeouts against Jacksonville (4/4)...five strikeouts in 4.0 innings vs. Virginia Tech (4/22) and in 5.0 innings vs. Mercer (5/7)...first career win vs. USF (3/1), striking out the only batter faced before the Noles walk-off win...earned first save at No. 8 TCU (2/25) with 2.0 innings, second save vs. Pitt (3/11)...had two of FSU's five successful pickoffs...1-0 with a 2.31 ERA for the Harwich Mariners in the Cape Cod League.

SOPHOMORE (2022):
Made 16 appearances out of the bullpen, striking out 12 batters in 12.1 innings pitched... tossed a season-high 48 pitches in the NCAA Tournament against Auburn...did not allow an earned run in 10 appearances, including his first six of the season over 4.1 innings...season-high 1.2 innings pitched against Miami...struck out two batters three times, including the postseason against Auburn...played summer ball with the Wausau Woodchucks in the Northwoods League, finishing 2-0 with a 4.30 ERA and 24 strikeouts in 23.0 innings pitched.

FRESHMAN (2021):
Made five appearances out of the bullpen...did not allow an earned run over 4.0 innings, with five strikeouts and six hits...struck out a season-high three against Stetson and pitched 1.2 innings in the ACC Tournament against Duke...made his Seminole debut with a strikeout against Pitt on February 27...also pitched against North Carolina and at No. 2 Notre Dame...played summer ball for the Savannah Bananas in the Coastal Plain League.

PERSONAL:
Graduated from Flowery Branch High School in Flowery Branch, Georgia...ranked the No. 4 RHP in Georgia...committed to Florida State over Georgia and Alabama among others... selected to the 2020 PG Southeast - All Region second team...four-time All-State baseball selection...helped lead the Falcons to the Georgia state semifinals in 2018...also played basketball in high school...parents are Ken and Sheila Armstrong...sister Bailey...majoring in interdisciplinary social science...born on May 3, 2002.

ARMSTRONG CAREER STATS

YR.	ERA	W	L	APP	GS	CG	SHO	SV	IP	H	R	ER	BB	SO
2021	0.00	0	0	5	0	0	0	0	4.0	6	2	0	0	5
2022	8.03	0	0	16	0	0	0	0	12.1	19	13	11	10	12
2023	4.19	2	3	32	2	0	0	2	58.0	55	33	27	20	57
TOT	**4.60**	**2**	**3**	**53**	**2**	**0**	**0**	**2**	**74.1**	**80**	**48**	**38**	**30**	**74**

ARMSTRONG CAREER HIGHS

Innings Pitched	6.0 at Louisville (5/18/23)
Hits Allowed	6 vs. Clemson (4/8/23)
Runs Allowed	6 vs. Clemson (4/8/23)
Earned Runs Allowed	6 vs. Clemson (4/8/23)
Walks Allowed	3 at Auburn (6/4/22)
Strikeouts	6 (two times), last at Louisville (5/18/23)

2024 ROSTER

40 JOE CHARLES

- RHP • R/R
- 6-4 • 215 • R-JR
- CELEBRATION, FLA./TNXL ACADEMY (NORTH CAROLINA)

ACCOLADES:
2023: Dean's List (Spring 2023)
2022: ACC Academic Honor Roll
2020 at North Carolina: ACC Academic Honor Roll
2019: MLB Draft – 25th Round, 748 overall by the New York Mets

REDSHIRT SOPHOMORE (2023):
Pitched in two games, allowing no hits in 1.2 innings...made season debut at UCF (3/15), pitching a scoreless inning with one strikeout...pitched 0.2 innings at Virginia (3/26)... pitched and hit for the Orlando Snappers in the Florida Collegiate Summer League...2.25 ERA over 8.0 innings and hit .301 with two doubles, two home runs and 10 RBI over 31 games.

REDSHIRT FRESHMAN (2022):
Pitched in two games before suffering a season-ending injury...did not allow a run or hit in 1.1 innings against James Madison and Samford...struck out a pair of batters opening weekend against JMU.

PERSONAL:
Spent the 2020 season at North Carolina after graduating high school from TNXL Academy...struck out two batters in 1.1 innings for the Tar Heels...selected in the 25th round of the 2019 MLB Draft and was rated No. 181 in the MLB Prospect pipeline that year...All-American, No. 12 RHP and No. 35 overall prospect by Perfect Game...was on the 2018 USA Baseball U-18 40-man roster and a gold medalist with the U-15 National Team in the Pan-Am Games in 2015...parents are Jimmy and Blair Charles...brother J.R. and sister L.E...brother played baseball at Johns Hopkins...majoring in interdisciplinary social science...born on April 5, 2000.

CHARLES CAREER STATS

YR.	ERA	W	L	APP	GS	CG	SHO	SV	IP	H	R	ER	BB	SO
2020*	0.00	0	0	3	0	0	0	0	1.1	0	0	0	4	2
2022	0.00	0	0	2	0	0	0	0	1.1	0	0	0	1	2
2023	16.20	0	0	2	0	0	0	0	1.2	0	3	3	4	1
TOT	**6.23**	**0**	**0**	**7**	**0**	**0**	**0**	**0**	**4.1**	**0**	**3**	**3**	**9**	**5**

CHARLES CAREER HIGHS

Innings Pitched	1.0 (three times), last at UCF (3/15/23)
Hits Allowed	--
Runs Allowed	3 at Virginia (3/26/23)
Earned Runs Allowed	3 at Virginia (3/26/23)
Walks Allowed	3 at Virginia (3/26/23)
Strikeouts	2 (two times), last vs. James Madison (2/19/22)

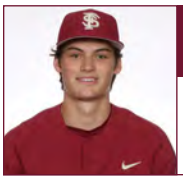

41 MATT SAUSER

- RHP • L/R
- 6-3 • 195 • FR
- BLOOMINGTON, ILL./UNIVERSITY

PERSONAL:
Graduated from University High School in Normal, Illinois...2023 Perfect Game Preseason All-American...also played basketball and soccer in high school...helped lead U-High to a third place finish in the 2021 IHSA Playoffs...three-time First Team All-Conference... parents are Mike and Beth Sauser...brothers Luke and Jack...mom played basketball at DePaul and was inducted into the Blue Demons' Athletics Hall of Fame in 2007...brother Jack played baseball at Northwestern from 2019-23...majoring in business...born on September 2, 2004.

42 DAVID BARRETT

- RHP • R/R
- 6-0 • 198 • R-SR
- SARASOTA, FLA./SARASOTA (STATE COLLEGE OF FLORIDA)

ACCOLADES:
2023: All-ACC Academic Team, ACC Academic Honor Roll
2022: ACC Academic Honor Roll

REDSHIRT JUNIOR (2023):
Appeared in 17 games with one start, finishing 0-0 with an 8.80 ERA...22 strikeouts in 15.1 innings pitched...career-high 3.0 innings and three strikeouts at UCF (3/15)...made first career start against Bethune-Cookman (3/7), pitching 2.1 innings without allowing a hit or run...seven consecutive appearances to end March without allowing a run, covering 8.0 innings.

REDSHIRT SOPHOMORE (2022):
Pitched in six games, finishing with a 5.40 ERA over 3.1 innings...did not allow a run in five of six appearances...struck out season-high two batters in FSU debut against James Madison...1.0 inning pitched vs. JMU and at Wake Forest.

PERSONAL:
Transferred from State College of Florida...graduated from Sarasota High School in Sarasota, Florida...awarded All-Area first team junior year of high school...helped lead Sarasota to the final four in the state playoffs...parents are Brian Barrett and Lisa Wenzel...brother William...majoring in sociology...born on January 9, 2001.

BARRETT CAREER STATS

YR.	ERA	W	L	APP	GS	CG	SHO	SV	IP	H	R	ER	BB	SO
2022	5.40	0	0	6	0	0	0	0	3.1	3	2	2	1	2
2023	8.80	0	0	17	1	0	0	0	15.1	24	18	15	18	22
TOT	**8.20**	**0**	**0**	**23**	**1**	**0**	**0**	**0**	**18.2**	**27**	**20**	**17**	**19**	**24**

BARRETT CAREER HIGHS

Innings Pitched	3.0 at UCF (3/15/23)
Hits Allowed	4 vs. James Madison (2/17/23)
Runs Allowed	4 (two times), last at Notre Dame (4/29/23)
Earned Runs Allowed	4 at Notre Dame (4/29/23)
Walks Allowed	2 (five times), last at Notre Dame (4/29/23)
Strikeouts	3 at UCF (3/15/23)

43 MARCO DINGES

- C/OF • R/R
- 6-0 • 190 • JR
- BEEKMAN, N.Y./EAST LAKE (FLA.) (TALLAHASSEE COMMUNITY COLLEGE)

PERSONAL:
Graduated from East Lake High School in Tarpon Springs, Florida...two-time First Team All-Panhandle Conference...hit .383 with a .486 on-base percentage, eight home runs and 40 RBI in 2023 at Tallahassee Community College...hit .345 with 14 doubles, seven home runs and 40 RBI as a freshman with the Eagles...hit .435 with 10 doubles, five home runs and 25 RBI in his final season at East Lake...initially committed to Maryland before joining the Seminoles...parents are Mark Dinges and Lisa Marcinelli...brothers Collin and Kyle...Collin played baseball at St. John's and Kyle played baseball at Oswego State... majoring in interdisciplinary social science...born on September 5, 2003.

2024 ROSTER

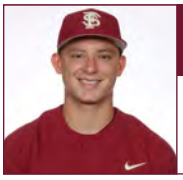

46 HUDSON ROWAN

- LHP • R/L
- 6-1 • 205 • FR
- PANAMA CITY, FLA./MOSLEY

PERSONAL:
Graduated from Mosley High School in Panama City, Florida...was 3-0 with a 1.50 ERA and 71 strikeouts in 32.0 innings of work prior to a season-ending injury as a senior...was the state's 6A strikeout leader before injury...was the winning pitcher in the 5A state championship game in 2021, pitching 5.0 shutout innings with seven strikeouts and just one hit allowed as Mosley beat Archbishop McCarthy, 9-2...graduated Mosley with honors and was in National Honors Society and National Beta Club...parents are Joe and Dede Rowan...brother Coleman and sister Ansley...third-generation Seminole...mom cheered at FSU and won a national championship...cousin Taylor Hallmon won a soccer national championship at FSU in 2018...majoring in sport management...born on January 1, 2005.

47 MATTY DAVIS

- OF • R/R
- 6-3 • 200 • FR
- PALM BEACH GARDENS, FLA./DWYER

PERSONAL:
Graduated from Dwyer High School in Palm Beach Gardens, Florida...hit .359 over 28 games as a senior, with 23 RBI and 11 extra-base hits...2023 Silver Slugger, First Team All-American outfielder, 6A-13 Hitter of the Year, All-District Team and Sun-Sentinel First Team All-County 2022 and 2023...2023 Perfect Game Preseason All-American and Florida-All Region Second Team...partnered with community organizations including Miracle League, Special Olympics and Little Smiles...Honor Roll all four years of high school and IB Diploma recipient...second-degree black belt in tae kwon do...parents are Allen and Christine Davis...sister Danielle...majoring in engineering...born on October 19, 2004.

48 LANCE TRIPPEL

- UTL • R/R
- 6-2 • 191 • SO
- SARASOTA, FLA./SARASOTA

ACCOLADES:
2023: Northwoods League All-Star

FRESHMAN (2023):
Played 17 games with six starts, hitting .231 (6-for-26)...two RBI and two runs scored, with one walk...two sacrifice flies...career-high three hits and two runs against Boston College (3/17)...had two hits in the sixth inning against the Eagles, when FSU scored 10 runs, its most in a frame since 2017...made FSU debut against James Madison (2/19), drawing a walk...made first career start against USF (3/1)...split time between the outfield and catcher...two hits against Bethune-Cookman (3/7)...played summer ball with the Kenosha Kingfish in the Northwoods League, hitting .278 with a .405 on-base percentage...Northwoods League All-Star...11 extra-base hits and 20 RBI for the Kingfish.

PERSONAL:
Graduated from Sarasota High School...hit .395 with 12 doubles and 21 RBI as a senior...earned All-State honors...also played football in high school, earning All-Area honors and originally accepting a football scholarship to West Florida...parents are Greg and Kim Trippel...mom was on the rowing team at Indiana...majoring in sport management...born on September 22, 2003.

TRIPPEL CAREER STATS

YR.	AVG.	GP	AB	R	H	2B	3B	HR	RBI	SB-SBA
2023	.231	17	26	2	6	0	0	0	2	0-0
TOT	**.231**	**17**	**26**	**2**	**6**	**0**	**0**	**0**	**2**	**0-0**

TRIPPEL CAREER HIGHS

At-Bats	4 vs. Boston College (3/17/23)
Runs	2 vs. Boston College (3/17/23)
Hits	3 vs. Boston College (3/17/23)
RBI	1 (two times), last vs. Boston College (3/18/23)
Walks	1 vs. James Madison (2/19/23)
Hit by Pitch	--
Stolen Bases	--

51 JAMES HANKERSON JR.

- 1B • S/L
- 6-3 • 230 • FR
- TAMPA, FLA./BERKELEY PREP

PERSONAL:
Graduated from Berkeley Prep in Tampa...813 Preps 3A-5A Hitter of the Year as a junior and senior...MaxPreps Second Team All-State final three seasons of high school... Hillsborough County Player of the Week in 2021...Team MVP for the Buccaneers...hit .375 with 30 RBI and 15 extra-base hits as a senior...also played football and basketball in high school...Carol Kennedy Scholar-Athlete Award winner at Berkeley...favorite baseball moment was hitting a grand slam in the regional championship in 2022 vs. Lakeland Christian...behind Hankerson, Berkeley reached the 3A state title game that season...to lead Berkeley parents are James and Sandi Hankerson...sister Hannah...mom was an All-American heptathlete at North Carolina...majoring in engineering...born on May 20, 2004.

52 DAVID DAVILA

- LHP • L/L
- 5-9 • 180 • FR
- MIAMI, FLA./MIAMI SPRINGS SENIOR

PERSONAL:
Graduated from Miami Springs Senior High School...2023 Perfect Game Preseason All-American and Florida-All Region Second Team...committed to Florida State in fall 2019... parents are Jesus Davila and Suaima Ruiz...brother Marcos also attends Florida State... parents migrated from Cuba...enjoys fishing and golf...majoring in criminology...born on November 8, 2004.

53 JOHN ABRAHAM

- RHP • R/R
- 6-3 • 203 • FR
- TAMPA, FLA./JESUIT

PERSONAL:
Graduated from Jesuit High School in Tampa...ranked the No. 14 right-handed pitcher in Florida by Perfect Game...was 5-1 with a 3.71 ERA, with one complete game and one save as Jesuit reached the 5A state title game...committed to Florida State in October 2022 before signing in November...helped lead Top Tier 5 Star to the WWBA World Championship in 2022, throwing a two-hit shutout in the championship game... parents are Kenneth and Susan Abraham...brother Paul...cousin is Toronto Maple Leafs defenseman TJ Brodie...majoring in business...born on March 16, 2005.

2024 ROSTER

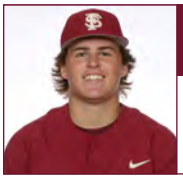

54 MASON MCDOUGALL

- LHP • L/L
- 6-1 • 179 • FR
- WESLEY CHAPEL, FLA./WIREGRASS RANCH

PERSONAL:
Graduated from Wiregrass Ranch High School in Wesley Chapel, Florida...also played basketball in high school...parents are Marshall and Melissa McDougall...brothers Easton and Maddox, sister Emory...dad was an All-American at Florida State and is the single-game home run and RBI leader after hitting six home runs and 16 RBI at Maryland in 1999...dad was head coach at Wiregrass Ranch...majoring in criminology...born on April 29, 2004.

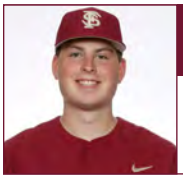

55 PAYTON MANCA

- LHP • L/L
- 6-6 • 255 • FR
- WINCHENDON, MASS./P27 ACADEMY (S.C.)

PERSONAL:
Graduated from the P27 Academy in Lexington, South Carolina...ranked the No. 3 overall pitcher and No. 2 LHP in home state of Massachusetts...2023 Perfect Game Preseason All-American...also played basketball in high school...parents are Peter and Amanda Manca...sister Mia...dad played Division III baseball and coached Payton at Winchendon High in Massachusetts...majoring in business...born on May 4, 2004.

BAT GIRLS

2023 REVIEW

2023 SEASON IN REVIEW

RECORD: 23-31 // HOME: 17-13 AWAY: 6-17 NEUTRAL: 0-1 // ACC: 9-21

BATTING

Player	*AVG*	*GP*	*GS*	*AB*	*R*	*H*	*2B*	*3B*	*HR*	*RBI*	*TB*	*SLG%*	*BB*	*HBP*	*SO*	*GDP*	*OB%*	*SF*	*SH*	*SB*	*ATT*	*PO*	*A*	*E*	*FLD%*
22 James Tibbs III	.338	54	54	195	61	66	14	1	17	43	133	.682	48	1	49	4	.471	0	0	5	5	283	22	5	.984
7 Jaime Ferrer	.324	54	54	225	39	73	22	2	7	42	120	.533	10	6	40	3	.369	0	1	4	5	75	2	6	.928
9 Treyton Rank	.288	47	39	153	23	44	5	2	0	10	53	.346	12	2	33	1	.345	1	0	4	6	84	3	2	.978
28 Colton Vincent	.273	54	51	165	25	45	11	1	3	25	67	.406	15	9	42	3	.361	2	0	1	1	439	44	4	.992
3 Jordan Carrion	.265	48	47	181	24	48	10	3	0	26	64	.354	14	1	36	6	.318	2	4	4	4	64	113	9	.952
24 Cam Smith	.258	51	51	209	39	54	8	5	12	36	108	.517	21	0	66	2	.326	0	0	3	6	40	89	11	.921
23 Nander De Sedas	.233	51	44	163	24	38	7	2	6	20	67	.411	9	6	56	2	.298	0	7	4	5	77	121	16	.925
---																									
33 Ben Barrett	.359	21	20	78	16	28	7	1	2	21	43	.551	5	0	27	0	.393	1	1	0	1	99	7	4	.964
38 Jude Putz	.333	5	0	3	1	1	0	0	0	1	1	.333	1	0	1	0	.500	0	0	0	0	0	2	1	.667
27 DeAmez Ross	.287	36	36	143	26	41	4	1	2	17	53	.371	16	1	29	1	.363	0	0	5	6	70	1	0	1.000
1 Connor Moore	.286	12	1	7	4	2	0	0	0	2	2	.286	1	2	2	0	.455	1	1	0	0	0	0	1	.000
2 Titan Kamaka	.234	41	32	128	16	30	9	0	5	21	54	.422	4	3	34	5	.270	2	0	1	3	31	42	2	.973
26 Cade Bush	.233	20	11	43	7	10	3	0	0	5	13	.302	5	1	9	2	.327	0	0	0	0	52	3	0	1.000
48 Lance Trippel	.231	17	6	26	2	6	0	0	0	2	6	.231	1	0	5	0	.241	2	0	0	0	26	1	1	.964
4 Gunnett Carlson	.222	12	1	9	0	2	0	0	0	1	2	.222	3	1	4	0	.462	0	0	0	0	0	0	0	.000
25 McGwire Holbrook	.217	29	21	83	3	18	2	0	0	11	20	.241	7	0	14	3	.275	1	0	0	0	32	3	0	1.000
12 Jordan Williams	.205	23	11	39	5	8	0	0	1	7	11	.282	7	3	10	0	.360	1	3	0	1	20	2	0	1.000
14 Jordan Taylor	.167	21	4	18	0	3	1	0	0	0	4	.222	1	0	10	0	.211	0	1	0	0	8	0	0	1.000
18 Sebastian Jimenez	.111	5	3	9	1	1	0	0	0	1	1	.111	1	0	6	0	.182	1	0	0	0	2	0	1	.667
32 Santiago Ordonez	.000	2	0	1	0	0	0	0	0	0	0	.000	0	0	1	0	.000	0	0	0	0	3	0	0	1.000
Totals	**.276**	**54**	**54**	**1878**	**316**	**518**	**103**	**18**	**55**	**291**	**822**	**.438**	**181**	**36**	**474**	**32**	**.349**	**14**	**18**	**31**	**43**	**1433**	**506**	**69**	**.966**
Opponents	**.265**	**54**	**54**	**1867**	**359**	**494**	**108**	**8**	**65**	**323**	**813**	**.435**	**267**	**65**	**518**	**37**	**.373**	**14**	**19**	**33**	**43**	**1428**	**542**	**54**	**.973**

LOB - Team (381), Opp (440). DPs turned - Team (44), Opp (39). TPs turned - Team (1). IBB - Team (8), James Tibbs 6, Colton Vincent 1, Jaime Ferrer 1, Opp (5). Picked off - Cam Smith 3, DeAmez Ross 1, Colton Vincent 1, Jordan Carrion 1, Treyton Rank 1.

PITCHING

Player	ERA	W	L	APP	GS	CG	SHO	CBO	SV	IP	H	R	ER	BB	SO	2B	3B	HR	AB	B/Avg	WP	HBP	BK	SFA	SHA
37 Andrew Armstrong	4.19	2	3	32	2	0	0	0	2	58.0	55	33	27	20	57	9	0	7	217	.253	4	12	0	1	0
13 Conner Whittaker	4.33	5	6	17	8	0	0	1	0	79.0	82	42	38	19	65	15	2	8	309	.265	3	3	0	0	9
17 Jackson Baumeister	5.09	5	5	15	14	0	0	0	0	69.0	69	45	39	29	95	17	4	5	271	.255	7	4	0	3	0
---																									
30 Davion Hickson	0.00	0	0	1	0	0	0	0	0	1.0	0	0	0	0	1	0	0	0	3	.000	0	1	0	0	0
3 Jordan Carrion	0.00	0	0	1	0	0	0	0	0	0.1	0	0	0	1	0	0	0	0	1	.000	1	0	0	0	0
5 Wyatt Crowell	0.87	3	0	5	1	0	0	0	1	20.2	9	3	2	11	33	2	0	0	68	.132	1	5	0	0	1
33 Ben Barrett	5.20	0	0	13	7	0	0	0	0	27.2	23	17	16	10	25	7	0	3	106	.217	3	7	0	0	1
8 Brennen Oxford	5.62	1	1	29	1	0	0	1	1	32.0	33	21	20	17	45	8	0	5	125	.264	4	5	0	2	1
31 Ryan Denison	6.08	2	4	18	3	0	0	0	0	23.2	30	24	16	19	20	7	0	4	102	.294	3	3	0	0	1
16 Jamie Arnold	6.34	2	5	24	8	0	0	0	0	44.0	45	38	31	27	49	12	0	6	167	.269	1	9	0	2	2
20 Doug Kirkland	6.86	3	3	27	0	0	0	0	4	39.1	25	31	30	32	48	3	0	6	141	.177	13	4	0	2	1
21 Carson Montgomery	7.00	0	2	16	9	0	0	0	1	45.0	52	36	35	37	42	8	0	8	175	.297	10	9	0	2	3
42 David Barrett	8.80	0	0	17	1	0	0	0	0	15.1	24	18	15	18	22	6	0	5	68	.353	6	1	0	0	0
6 Brandon Walker	9.00	0	1	11	0	0	0	0	0	11.0	19	16	11	7	10	4	1	2	54	.352	4	0	0	0	0
19 Drake Flowers	13.50	0	0	4	0	0	0	0	0	2.2	8	9	4	5	2	4	0	2	17	.471	0	0	0	0	0
15 Brett Barfield	15.88	0	1	7	0	0	0	0	0	5.2	12	12	10	5	3	3	1	2	28	.429	1	0	0	0	0
40 Joe Charles	16.20	0	0	2	0	0	0	0	0	1.2	0	3	3	4	1	0	0	0	4	.000	2	1	0	1	0
45 Jaden Stockton	43.20	0	0	3	0	0	0	0	0	1.2	8	11	8	6	0	3	0	2	11	.727	0	1	0	1	0
Totals	**5.75**	**23**	**31**	**54**	**54**	**0**	**1**	**1**	**9**	**477.2**	**494**	**359**	**305**	**267**	**518**	**108**	**8**	**65**	**1867**	**.265**	**63**	**65**	**0**	**14**	**19**
Opponents	**5.29**	**31**	**23**	**54**	**54**	**1**	**2**	**2**	**11**	**476.2**	**518**	**316**	**280**	**181**	**474**	**103**	**18**	**55**	**1878**	**.276**	**41**	**36**	**3**	**14**	**18**

PB - Team (8), Colton Vincent 7, McGwire Holbrook 1, Opp (10). Pickoffs - Team (5), Andrew Armstrong 2, Conner Whittaker 2, Brennen Oxford 1, Opp (6). SBA/ATT - Colton Vincent (31-38), Ryan Denison (5-9), Jackson Baumeister (6-8), Carson Montgomery (4-6), Doug Kirkland (5-5), Brennen Oxford (3-4), Ben Barrett (3-3), Andrew Armstrong (3-3), Lance Trippel (1-2), McGwire Holbrook (1-2), Conner Whittaker (1-2), Joe Charles (1-1), Jamie Arnold (1-1), David Barrett (1-1).

INNING-BY-INNING SUMMARY

	1	2	3	4	5	6	7	8	9	EX	TOTAL
Florida State	48	30	33	32	28	50	24	44	20	7	316
Opponents	30	40	46	39	30	43	25	69	29	8	359

RECORD WHEN TEAM SCORES

RUNS	0	1	2	3	4	5	6	7	8	9	10+
W-L	0-2	0-1	0-7	2-7	3-6	3-2	2-1	3-0	0-2	1-1	9-2

RECORD WHEN OPPONENT SCORES

RUNS	0	1	2	3	4	5	6	7	8	9	10+
W-L	1-0	4-0	5-0	5-3	2-3	0-3	1-2	1-3	3-3	0-1	1-13

RECORD WHEN LEADING AFTER

INN.	1	2	3	4	5	6	7	8
W-L	11-9	11-10	14-10	15-8	16-8	20-6	21-5	18-0

RECORD WHEN TRAILING AFTER

INN.	1	2	3	4	5	6	7	8
W-L	3-9	6-14	5-18	5-19	3-20	2-21	1-22	0-25

RECORD WHEN TIED AFTER

INN.	1	2	3	4	5	6	7	8
W-L	9-13	6-7	4-3	3-4	4-3	1-4	1-4	4-4

2023 SEASON IN REVIEW

FIELDING

Player	C	PO	A	E	FLD%	DPs	SBA	CSB	SBA%	PB	CI
27 DeAmez Ross	71	70	1	0	1.000	0	0	0	-	0	0
26 Cade Bush	55	52	3	0	1.000	5	0	0	-	0	0
25 McGwire Holbrook	35	32	3	0	1.000	0	1	1	.500	1	0
12 Jordan Williams	22	20	2	0	1.000	0	0	0	-	0	0
31 Ryan Denison	8	4	4	0	1.000	0	5	4	.556	0	0
14 Jordan Taylor	8	8	0	0	1.000	0	0	0	-	0	0
16 Jamie Arnold	6	1	5	0	1.000	0	1	0	1.000	0	0
17 Jackson Baumeiste	6	3	3	0	1.000	0	6	2	.750	0	0
32 Santiago Ordonez	3	3	0	0	1.000	0	0	0	-	0	0
42 David Barrett	3	2	1	0	1.000	0	1	0	1.000	0	0
6 Brandon Walker	2	1	1	0	1.000	0	0	0	-	0	0
28 Colton Vincent	487	439	44	4	.992	0	31	7	.816	7	0
22 James Tibbs III	310	283	22	5	.984	25	0	0	-	0	0
9 Treyton Rank	89	84	3	2	.978	0	0	0	-	0	0
2 Titan Kamaka	75	31	42	2	.973	9	0	0	-	0	0
48 Lance Trippel	28	26	1	1	.964	0	1	1	.500	0	0
33 Ben Barrett	110	99	7	4	.964	14	3	0	1.000	0	0
13 Conner Whittaker	24	7	16	1	.958	0	1	1	.500	0	0
3 Jordan Carrion	186	64	113	9	.952	28	0	0	-	0	0
7 Jaime Ferrer	83	75	2	6	.928	1	0	0	-	0	0
23 Nander De Sedas	214	77	121	16	.925	24	0	0	-	0	0
24 Cam Smith	140	40	89	11	.921	8	0	0	-	0	0
37 Andrew Armstrong	11	2	8	1	.909	0	3	0	1.000	0	0
21 Carson Montgomery	8	3	4	1	.875	1	4	2	.667	0	0
5 Wyatt Crowell	7	1	5	1	.857	0	0	0	-	0	0
8 Brennen Oxford	5	2	2	1	.800	0	3	1	.750	0	0
20 Doug Kirkland	5	2	2	1	.800	0	5	0	1.000	0	0
18 Sebastian Jimenez	3	2	0	1	.667	0	0	0	-	0	0
38 Jude Putz	3	0	2	1	.667	0	0	0	-	0	0
1 Connor Moore	1	0	0	1	.000	0	0	0	-	0	0
45 Jaden Stockton	0	0	0	0	.000	0	0	0	-	0	0
19 Drake Flowers	0	0	0	0	.000	0	0	0	-	0	0
4 Gunnett Carlson	0	0	0	0	.000	0	0	0	-	0	0
15 Brett Barfield	0	0	0	0	.000	0	0	0	-	0	0
40 Joe Charles	0	0	0	0	.000	0	1	0	1.000	0	0
30 Davion Hickson	0	0	0	0	.000	0	0	0	-	0	0
Totals	**2008**	**1433**	**506**	**69**	**.966**	**44**	**33**	**10**	**.767**	**8**	**0**
Opponents	**2024**	**1428**	**542**	**54**	**.973**	**39**	**31**	**12**	**.721**	**10**	**0**

WIN-LOSS SUMMARY

Total	23-31
Conference	9-21
Non-Conf	14-10
Home	17-13
Away	6-17
Neutral	0-1
Day	14-17
Night	9-14
vs Left	10-7
vs Right	13-24
1-Run games	5-9
2-Run games	4-5
5+Run games	9-11
Extra inns	2-3
Shutouts	1-2
Scoring 0-2 runs	0-10
Scoring 3-5 runs	8-15
Scoring 6-9 runs	6-4
Scoring 10+ runs	9-2
Opponent 0-2 runs	10-0
Opponent 3-5 runs	7-9
Opponent 6-9 runs	5-9
Opponent 10+ runs	1-13
Scored in 1st inning	11-11
Scores first	13-15
Opp. scores first	10-16
After 6 leading	20-6
After 6 trailing	2-21
After 6 tied	1-4
After 7 leading	21-5
After 7 trailing	1-22
After 7 tied	1-4
After 8 leading	18-0
After 8 trailing	0-25
After 8 tied	4-4
Hit 0 home runs	8-16
Hit 1 home run	7-8
Hit 2+ home runs	8-7
Opponent 0 home runs	11-9
Opponent 1 home run	9-6
Opponent 2+ HRs	3-16
Made 0 errors	10-8
Made 1 error	5-10
Made 2+ errors	8-13
Opp. made 0 errors	8-15
Opp. made 1 error	9-9
Opp. made 2+ errors	6-7
Out-hit opponent	18-8
Out-hit by opponent	3-21
Hits are tied	2-2

FINAL NCAA INDIVIDUAL - TOP 100 RANKINGS

Player	*Statistic*	*Rank*	*Value*
Andrew Armstrong	Pitching Appearances	17	32
Jackson Baumeister	Strikeouts/9 IP	18	12.39
	Strikeouts	70	95
Nander De Sedas	Sacrifice Bunts	91	7
Jaime Ferrer	Doubles/Gm.	22	0.41
	Doubles	30	22
Brennen Oxford	Pitching Appearances	59	29
Cam Smith	Triples	26	5
	Triples/Gm.	39	0.1
James Tibbs III	Walks/Gm.	43	0.89
	Walks	45	48
	Runs/Gm.	72	1.13
	Slugging Pct.	79	0.682
	On-Base Pct.	93	0.471
	Home Runs	97	17
	Home Runs/Gm.	98	0.31
Conner Whittaker	Walks Allowed/9 IP	82	2.16

FINAL RANKINGS

Publication	*FSU*
Baseball America	--
Collegiate Baseball	--
D1Baseball.com	--
NCBWA	--
Perfect Game	--
USA Today/ESPN	--

FINAL NCAA TEAM RANKINGS

Statistic	*NCAA Rk*	*ACC Rk*	*Value*
Base on Balls (295)	274	14	181
Batting Average (295)	172	11	0.276
Double Plays (294)	78	6	43
Double Plays Per Game (295)	61	3	0.8
Doubles (295)	128	10	103
Doubles Per Game (295)	119	9	1.91
Earned Run Average (295)	127	12	5.75
Fielding Percentage (295)	202	14	0.966
Hit Batters (295)	157	6	65
Hit by Pitch (295)	290	14	36
Hits (295)	165	11	518
Hits Allowed Per Nine Innings (295)	94	10	9.31
Home Runs (295)	168	14	55
Home Runs Per Game (295)	167	14	1.02
On Base Percentage (295)	269	14	0.349
Runs (295)	225	13	316
Sacrifice Bunts (293)	151	5	18
Sacrifice Flies (295)	277	14	14
Scoring (295)	232	13	5.9
Shutouts (165)	165	12	1
Slugging Percentage (295)	159	12	0.438
Stolen Bases (295)	265	13	31
Stolen Bases Per Game (295)	269	13	0.57
Strikeout-to-Walk Ratio (295)	118	11	1.94
Strikeouts Per Nine Innings (295)	34	7	9.8
Triple Plays (2)	2	1	1
Triples (295)	30	1	18
Triples Per Game (295)	25	1	0.33
WHIP (295)	131	11	1.59
WL Pct (295)	210	14	0.426
Walks Allowed Per Nine Innings (295)	194	12	5.03

ATTENDANCE SUMMARY

Home attendance	134,340	(30 dates avg = 4,478)
Away attendance	81,659	(24 dates avg = 3,402)
Total attendance	215,999	(54 dates avg = 3,999)

2023 SEASON IN REVIEW

Game date	Opposing team		Score		r-h-e	r-h-e	Inns	Overall	ACC	Pitcher of record	Attend	Time
Feb 17, 2023	JAMES MADISON	W	12-7		12-10-3	7-10-1	9	1-0-0	0-0-0	CROWELL, W. (W 1-0)	5113	3:38
Feb 18, 2023	JAMES MADISON	W	5-1		5-8-0	1-7-1	9	2-0-0	0-0-0	WHITTAKER, C (W 1-0)	5505	2:42
Feb 19, 2023	JAMES MADISON	W	17-10		17-20-3	10-9-2	9	3-0-0	0-0-0	KIRKLAND, D. (W 1-0)	4652	3:17
Feb 21, 2023	at Jacksonville	W	11-2		11-15-2	2-3-3	9	4-0-0	0-0-0	OXFORD, B. (W 1-0)	1542	3:11
Feb 24, 2023	at TCU	W	10-1		10-11-1	1-2-1	9	5-0-0	0-0-0	BAUMEISTER,J (W 1-0)	4902	2:52
Feb 25, 2023	at TCU	W	10-8		10-13-1	8-13-3	9	6-0-0	0-0-0	WHITTAKER, C (W 2-0)	4090	3:16
Feb 26, 2023	at TCU		2-3	L	2-1-3	3-8-2	9	6-1-0	0-0-0	ARMSTRONG, A (L 0-1)	4176	2:52
Mar 01, 2023	USF	W	7-6		7-10-0	6-12-1	(13)	7-1-0	0-0-0	ARMSTRONG, A (W 1-1)	4394	3:40
Mar 03, 2023	FGCU		8-10	L	8-10-1	10-14-0	9	7-2-0	0-0-0	BAUMEISTER,J (L 1-1)	4422	3:30
Mar 04, 2023	FGCU		10-11	L	10-16-3	11-11-5	9	7-3-0	0-0-0	DENISON, R. (L 0-1)	5038	3:20
Mar 05, 2023	FGCU	W	14-8		14-16-1	8-12-2	9	8-3-0	0-0-0	CROWELL, W. (W 2-0)	4570	3:19
Mar 07, 2023	BETHUNE-COOKMAN	W	10-1		10-17-0	1-5-0	9	9-3-0	0-0-0	DENISON, R. (W 1-1)	4169	3:00
*Mar 10, 2023	PITT	W	3-2		3-11-2	2-8-1	(12)	10-3-0	1-0-0	ARNOLD, J. (W 1-0)	4376	3:43
*Mar 11, 2023	PITT	W	5-3		5-7-0	3-6-1	9	11-3-0	2-0-0	CROWELL, W. (W 3-0)	6300	2:54
*Mar 12, 2023	PITT		6-8	L	6-11-2	8-8-0	8	11-4-0	2-1-0	DENISON, R. (L 1-2)	4167	2:31
Mar 14, 2023	at UCF		3-14	L	3-6-2	14-13-0	9	11-5-0	2-1-0	OXFORD, B. (L 1-1)	3547	8:29
Mar 15, 2023	at UCF		3-6	L	3-9-1	6-10-3	9	11-6-0	2-1-0	DENISON, R. (L 1-3)	3208	2:29
*Mar 17, 2023	BOSTON COLLEGE	W	19-8		19-22-0	8-12-2	9	12-6-0	3-1-0	WHITTAKER, C (W 3-0)	4068	3:10
*Mar 18, 2023	BOSTON COLLEGE		2-4	L	2-6-1	4-6-2	9	12-7-0	3-2-0	ARNOLD, J. (L 1-1)	4244	2:36
*Mar 19, 2023	BOSTON COLLEGE		2-8	L	2-11-4	8-9-2	9	12-8-0	3-3-0	MONTGOMERY (L 0-1)	4116	3:20
Mar 21, 2023	FLORIDA		5-9	L	5-10-0	9-14-1	9	12-9-0	3-3-0	ARNOLD, J. (L 1-2)	6384	3:03
*Mar 24, 2023	at Virginia		2-3	L	2-5-2	3-11-1	(10)	12-10-0	3-4-0	WHITTAKER, C (L 3-1)	3066	3:36
*Mar 25, 2023	at Virginia		4-12	L	4-7-0	12-12-1	9	12-11-0	3-5-0	MONTGOMERY (L 0-2)	4652	3:09
*Mar 26, 2023	at Virginia		4-15	L	4-11-0	15-15-3	9	12-12-0	3-6-0	ARNOLD, J. (L 1-3)	5706	3:05
*Mar 31, 2023	at Miami		0-11	L	0-4-3	11-14-0	9	12-13-0	3-7-0	BAUMEISTER,J (L 1-2)	3555	2:25
*Apr 01, 2023	at Miami		2-3	L	2-5-1	3-8-0	9	12-14-0	3-8-0	WHITTAKER, C (L 3-2)	3423	2:14
*Apr 02, 2023	at Miami		4-13	L	4-4-3	13-12-1	9	12-15-0	3-9-0	ARNOLD, J. (L 1-4)	3511	2:50
Apr 04, 2023	JACKSONVILLE		4-5	L	4-10-0	5-7-0	9	12-16-0	3-9-0	DENISON, R. (L 1-4)	4394	2:56
*Apr 06, 2023	CLEMSON	W	5-1		5-8-0	1-4-1	9	13-16-0	4-9-0	BAUMEISTER,J (W 2-2)	4542	2:24
*Apr 07, 2023	CLEMSON		1-8	L	1-7-2	8-11-0	9	13-17-0	4-10-0	WHITTAKER, C (L 3-3)	4406	2:20
*Apr 08, 2023	CLEMSON		2-6	L	2-6-1	6-9-1	9	13-18-0	4-11-0	ARMSTRONG, A (L 1-2)	4279	2:48
Apr 11, 2023	at Florida		3-5	L	3-5-1	5-5-1	9	13-19-0	4-11-0	KIRKLAND, D. (L 1-1)	7441	2:09
*Apr 14, 2023	at NC State		3-14	L	3-8-0	14-14-0	9	13-20-0	4-12-0	BAUMEISTER,J (L 2-3)	2696	2:51
*Apr 15, 2023	at NC State		3-4	L	3-4-1	4-7-0	9	13-21-0	4-13-0	WHITTAKER, C (L 3-4)	3048	2:08
*Apr 16, 2023	at NC State		4-5	L	4-8-0	5-11-1	(10)	13-22-0	4-14-0	WALKER, B. (L 0-1)	2838	3:33
Apr 19, 2023	at North Florida		14-15	L	14-17-3	15-15-3	(10)	13-23-0	4-14-0	BARFIELD, B. (L 0-1)	1159	3:55
*Apr 21, 2023	VIRGINIA TECH		9-24	L	9-9-4	24-17-0	9	13-24-0	4-15-0	BAUMEISTER,J (L 2-4)	4262	3:23
*Apr 22, 2023	VIRGINIA TECH		3-4	L	3-11-2	4-8-0	9	13-25-0	4-16-0	WHITTAKER, C (L 3-5)	4601	2:25
*Apr 23, 2023	VIRGINIA TECH	W	4-3		4-8-2	3-5-0	9	14-25-0	5-16-0	ARNOLD, J. (W 2-4)	4472	2:41
*Apr 28, 2023	at Notre Dame	W	3-2		3-5-1	2-6-0	9	15-25-0	6-16-0	BAUMEISTER,J (W 3-4)	575	2:21
*Apr 29, 2023	at Notre Dame		2-12	L	2-7-1	12-15-0	9	15-26-0	6-17-0	WHITTAKER, C (L 3-6)	710	2:26
*Apr 30, 2023	at Notre Dame		8-12	L	8-11-0	12-12-0	9	15-27-0	6-18-0	ARNOLD, J. (L 2-5)	434	2:41
May 02, 2023	vsFlorida		5-7	L	5-12-1	7-8-1	9	15-28-0	6-18-0	ARMSTRONG, A (L 1-3)	8210	2:56
May 05, 2023	MERCER	W	4-2		4-8-0	2-6-0	9	16-28-0	6-18-0	BAUMEISTER,J (W 4-4)	3873	2:32
May 06, 2023	MERCER	W	9-0		9-12-1	0-4-0	9	17-28-0	6-18-0	WHITTAKER, C (W 4-6)	3986	2:17
May 07, 2023	MERCER	W	13-3		13-18-0	3-7-4	8	18-28-0	6-18-0	ARMSTRONG, A (W 2-3)	4011	2:30
May 09, 2023	JACKSONVILLE	W	6-4		6-13-2	4-5-1	9	19-28-0	6-18-0	KIRKLAND, D. (W 2-1)	3887	2:35
*May 12, 2023	WAKE FOREST		0-10	L	0-4-1	10-14-0	8	19-29-0	6-19-0	BAUMEISTER,J (L 4-5)	4041	2:34
*May 13, 2023	WAKE FOREST		3-7	L	3-8-0	7-9-1	9	19-30-0	6-20-0	KIRKLAND, D. (L 2-2)	4074	2:27
*May 14, 2023	WAKE FOREST	W	4-3		4-5-0	3-6-0	9	20-30-0	7-20-0	KIRKLAND, D. (W 3-2)	3982	2:52
May 16, 2023	KENNESAW STATE	W	7-3		7-8-2	3-5-0	9	21-30-0	7-20-0	DENISON, R. (W 2-4)	4012	2:45
*May 18, 2023	at Louisville		4-7	L	4-11-2	7-8-0	9	21-31-0	7-21-0	KIRKLAND, D. (L 3-3)	2844	2:54
*May 19, 2023	at Louisville	W	7-4		7-10-0	4-7-1	9	22-31-0	8-21-0	BAUMEISTER,J (W 5-5)	3256	2:37
*May 20, 2023	at Louisville	W	6-2		6-9-3	2-5-0	9	23-31-0	9-21-0	WHITTAKER, C (W 5-6)	3070	2:48

* ACC game HOME GAME (x) extra inning game

2023 SEASON IN REVIEW

STARTERS: BATTING ORDER

LEADOFF:		
27 DeAmez Ross	31	(11-20)
22 James Tibbs III	10	(6-4)
9 Treyton Rank	7	(4-3)
3 Jordan Carrion	4	(1-3)
7 Jaime Ferrer	2	(1-1)

2nd SPOT:		
7 Jaime Ferrer	19	(7-12)
24 Cam Smith	14	(10-4)
2 Titan Kamaka	9	(3-6)
3 Jordan Carrion	5	(1-4)
22 James Tibbs III	4	(2-2)
33 Ben Barrett	2	(0-2)
9 Treyton Rank	1	(0-1)

3rd SPOT:		
22 James Tibbs III	40	(15-25)
7 Jaime Ferrer	8	(5-3)
24 Cam Smith	6	(3-3)

CLEANUP:		
7 Jaime Ferrer	25	(10-15)
24 Cam Smith	13	(6-7)
25 McGwire Holbrook	9	(3-6)
23 Nander De Sedas	3	(1-2)
33 Ben Barrett	2	(1-1)
28 Colton Vincent	1	(1-0)
9 Treyton Rank	1	(1-0)

5th SPOT:		
9 Treyton Rank	10	(5-5)
3 Jordan Carrion	9	(6-3)
33 Ben Barrett	9	(4-5)
24 Cam Smith	7	(0-7)
23 Nander De Sedas	6	(2-4)
26 Cade Bush	3	(2-1)
2 Titan Kamaka	3	(0-3)
28 Colton Vincent	2	(1-1)
18 Sebastian Jimenez	2	(2-0)
25 McGwire Holbrook	2	(0-2)
4 Gunnett Carlson	1	(1-0)

6th SPOT:		
3 Jordan Carrion	16	(7-9)
2 Titan Kamaka	10	(5-5)
9 Treyton Rank	8	(3-5)
24 Cam Smith	4	(1-3)
26 Cade Bush	4	(2-2)
33 Ben Barrett	4	(1-3)
23 Nander De Sedas	3	(3-0)
25 McGwire Holbrook	2	(0-2)
28 Colton Vincent	2	(1-1)
27 DeAmez Ross	1	(0-1)

7th SPOT:		
28 Colton Vincent	12	(5-7)
23 Nander De Sedas	9	(0-9)
24 Cam Smith	7	(2-5)
2 Titan Kamaka	6	(2-4)
12 Jordan Williams	5	(5-0)
25 McGwire Holbrook	3	(2-1)
3 Jordan Carrion	3	(2-1)
48 Lance Trippel	2	(1-1)
33 Ben Barrett	2	(1-1)
27 DeAmez Ross	2	(1-1)
14 Jordan Taylor	1	(0-1)
26 Cade Bush	1	(1-0)
9 Treyton Rank	1	(1-0)

8TH SPOT:		
23 Nander De Sedas	11	(9-2)
9 Treyton Rank	8	(0-8)
28 Colton Vincent	8	(4-4)
3 Jordan Carrion	7	(0-7)
25 McGwire Holbrook	5	(4-1)
2 Titan Kamaka	4	(1-3)
26 Cade Bush	3	(2-1)
14 Jordan Taylor	2	(1-1)
27 DeAmez Ross	2	(1-1)
48 Lance Trippel	1	(1-0)
33 Ben Barrett	1	(0-1)
18 Sebastian Jimenez	1	(0-1)
1 Connor Moore	1	(0-1)

9TH SPOT:		
28 Colton Vincent	26	(10-16)
23 Nander De Sedas	12	(7-5)
12 Jordan Williams	6	(3-3)
3 Jordan Carrion	3	(1-2)
9 Treyton Rank	3	(0-3)
48 Lance Trippel	3	(1-2)
14 Jordan Taylor	1	(1-0)

STARTERS: POSITION

PITCHER:		
17 Jackson Baumeister	14	(8-6)
21 Carson Montgomery	9	(4-5)
16 Jamie Arnold	8	(5-3)
13 Conner Whittaker	8	(2-6)
33 Ben Barrett	7	(2-5)
31 Ryan Denison	3	(0-3)
37 Andrew Armstrong	2	(0-2)
8 Brennen Oxford	1	(0-1)
42 David Barrett	1	(1-0)
5 Wyatt Crowell	1	(1-0)

CATCHER:		
28 Colton Vincent	51	(22-29)
25 McGwire Holbrook	3	(1-2)

FIRST BASE:		
22 James Tibbs III	34	(16-18)
33 Ben Barrett	13	(3-10)
26 Cade Bush	6	(4-2)
18 Sebastian Jimenez	1	(0-1)

SECOND BASE:		
23 Nander De Sedas	34	(16-18)
2 Titan Kamaka	20	(7-13)

THIRD BASE:		
24 Cam Smith	51	(22-29)
23 Nander De Sedas	3	(1-2)

SHORTSTOP:		
3 Jordan Carrion	47	(18-29)
23 Nander De Sedas	7	(5-2)

LEFT FIELD:		
22 James Tibbs III	20	(7-13)
9 Treyton Rank	16	(7-9)
12 Jordan Williams	7	(5-2)
48 Lance Trippel	6	(3-3)
7 Jaime Ferrer	3	(0-3)
14 Jordan Taylor	2	(1-1)

CENTER FIELD:		
27 DeAmez Ross	35	(13-22)
9 Treyton Rank	13	(6-7)
12 Jordan Williams	4	(3-1)
14 Jordan Taylor	2	(1-1)

RIGHT FIELD:		
7 Jaime Ferrer	45	(23-22)
9 Treyton Rank	9	(0-9)

DESIGNATED HITTER:		
25 McGwire Holbrook	18	(8-10)
2 Titan Kamaka	12	(4-8)
33 Ben Barrett	7	(4-3)
7 Jaime Ferrer	6	(0-6)
26 Cade Bush	5	(3-2)
18 Sebastian Jimenez	2	(2-0)
1 Connor Moore	1	(0-1)
4 Gunnett Carlson	1	(1-0)
9 Treyton Rank	1	(1-0)
27 DeAmez Ross	1	(0-1)

MULTIPLE HIT GAMES	2	3	4	5+	Tot
22 James Tibbs III	12	6	2	-	20
7 Jaime Ferrer	14	5	1	-	20
24 Cam Smith	10	3	1	-	14
3 Jordan Carrion	10	3	-	-	13
9 Treyton Rank	8	4	-	-	12
27 DeAmez Ross	8	4	-	-	12
28 Colton Vincent	9	2	-	-	11
2 Titan Kamaka	7	2	-	-	9
23 Nander De Sedas	7	-	-	-	7
33 Ben Barrett	3	3	-	1	7
26 Cade Bush	3	-	-	-	3
48 Lance Trippel	1	1	-	-	2
25 McGwire Holbrook	1	1	-	-	2
12 Jordan Williams	2	-	-	-	2
1 Connor Moore	1	-	-	-	1
TEAM	**96**	**34**	**4**	**1**	**135**

MULTIPLE RBI GAMES	2	3	4	5+	Tot
22 James Tibbs III	9	3	1	-	13
7 Jaime Ferrer	7	4	1	-	12
24 Cam Smith	4	5	-	-	9
2 Titan Kamaka	4	1	-	1	6
3 Jordan Carrion	4	1	1	-	6
23 Nander De Sedas	4	1	-	-	5
28 Colton Vincent	2	2	1	-	5
33 Ben Barrett	4	-	-	1	5
27 DeAmez Ross	2	2	-	-	4
25 McGwire Holbrook	1	1	-	-	2
12 Jordan Williams	2	-	-	-	2
9 Treyton Rank	2	-	-	-	2
1 Connor Moore	1	-	-	-	1
TEAM	**46**	**20**	**4**	**2**	**72**

HITTING STREAKS	Longest	Current
7 Jaime Ferrer	20	3
28 Colton Vincent	13	-
27 DeAmez Ross	12	12
3 Jordan Carrion	9	-
9 Treyton Rank	8	-
25 McGwire Holbrook	7	-
23 Nander De Sedas	6	3
24 Cam Smith	6	4
33 Ben Barrett	6	1
22 James Tibbs III	6	1
26 Cade Bush	4	-
2 Titan Kamaka	4	-
14 Jordan Taylor	2	-
12 Jordan Williams	2	2
4 Gunnett Carlson	1	-
18 Sebastian Jimenez	1	-
38 Jude Putz	1	-
1 Connor Moore	1	1
48 Lance Trippel	1	-

REACHED BASE STREAKS	Longest	Current
7 Jaime Ferrer	20	6
22 James Tibbs III	17	6
28 Colton Vincent	13	-
27 DeAmez Ross	12	12
24 Cam Smith	10	10
3 Jordan Carrion	9	-
9 Treyton Rank	8	1
26 Cade Bush	7	-
25 McGwire Holbrook	7	-
23 Nander De Sedas	6	3
33 Ben Barrett	6	3
2 Titan Kamaka	5	-
12 Jordan Williams	4	2
38 Jude Putz	2	-
14 Jordan Taylor	2	-
4 Gunnett Carlson	2	1
1 Connor Moore	2	2
18 Sebastian Jimenez	1	1
48 Lance Trippel	1	-

RECORDS

RECORDS

TEAM RECORDS

GAMES

GAMES PLAYED

Most in Season	84, 1984
Fewest in Season	17, 1948 & 2020

VICTORIES

Most in Season	61-13, 1986
Fewest in Season	9-8, 1948

WINNING PERCENTAGE

Highest in Season	.854 (35-6), 1968
Lowest in Season	.426 (23-31), 2023

WINNING STREAK

Longest	25, April 17 to June 7, 2002
Home	36, April 22, 1990 to April 20, 1991
Away	11, May 24, 1969 to April 19, 1970

LOSING STREAK

Longest	10, March 18 to April 4, 2023

ATTENDANCE

Single Home Game	6,789, April 19, 2008 vs. Miami
3-game Series	19,062, April 18 to April 20, 2008 vs. Miami
2-game Series	12,662, June 8 and June 9, 2003 vs. Texas
Single Season, Home Total	202,132, 2008 (41 dates)
Single Season, Home Average	5,019, 2014 (34 dates)
Single Season, All Games	329,232, 2012 (67 dates)

SHUTOUTS

Fewest in Season hitting	0, Several Times - Last: 2020 (17 games)
Most Times in Season hitting	9, 2019
Longest Streak Without	336, 1984-1988
Most Recorded in Season pitching	15, 1970 and 1975
Most Consecutive in Season Pitching	4, 1970 and 1973
Most Consecutive Scoreless Innings Pitching	40, 1973

EXTRA INNING GAMES

Most in Season	8, 2018
Longest Game	20 innings, May 6, 2006 vs. Wake Forest

BATTING

AT BATS

Most in Game	67, May 6, 2006 vs. Wake Forest
Most in 9-inning Game	65, May 31, 2009 vs. Ohio State
Both Teams	132 (FSU 67, Wake Forest 65), May 6, 2006
Most in Season	2,872, 1985 (82 games)
Fewest in Season	752, 1951 (18 games)
Most Plate Appearances in Inning	21, March 4, 2007 vs. Siena; May 15, 1992 vs. Georgia State

RUNS

Most in Inning	16, March 20, 1982 vs. Cleveland State May 15, 1992 vs. Georgia State
Most in Game	37, May 31, 2009 vs. Ohio State
Most Allowed in Game	24, June 5, 1959 vs. Clemson April 21, 2023 vs. Virginia Tech
Most Combined	43 (FSU 36, Georgia State 7), May 15, 1992 (FSU 37, Ohio State 6), May 31, 2009
Largest Winning Margin	34-0, March 4, 1996 vs. Marshall
Largest Losing Margin	2-24, June 5, 1959 vs. Clemson
Most in Season	752, 1982
Most Allowed in Season	464, 1984
Fewest in Season	101, 1948 (17 games)
Fewest Allowed in Season	72, 1952 (21 games)

HITS

Most in Inning	15, May 15, 1992 vs. Georgia State
Most Allowed in Inning	9, April 15, 2012 at Boston College
Most Consecutive Hits	10, March 4, 2007 vs. Siena
Most in Game	38, May 31, 2009 vs. Ohio State
Most Allowed in Game	23 vs. UNLV, April 20, 1978
Most Combined	51 (FSU 38, Ohio State 13), May 31, 2009
Most in Season	947, 1985 (82 games)
Most Allowed in Season	756, 1984 (84 games)
Fewest in Season	186, 1952 (21 games)
Fewest Allowed in Season	130, 1952 (21 games)

DOUBLES

Most in Game	15, May 31, 2009 vs. Ohio State
Most Allowed in Game	7, April 2, 2010 vs. Virginia Tech May 30, 2014 vs. Georgia Southern May 29, 2016 vs. Clemson
Most Combined	16 (FSU 15, Ohio State 1), May 31, 2009
Most in Season	182, 1990 (72 games)
Most Allowed in Season	133, 1984 (84 games)
Fewest in Season	24, 1951 (18 games)
Fewest Allowed in Season	19, 1951 (18 games)

TRIPLES

Most in Game	5, April 8, 1968 vs. Kentucky Wesleyan February 14, 1982 vs. Georgia State
Most Allowed in Game	3, Several Times Last: April 7, 2012 at Georgia Tech
Most Combined	5 (FSU 5, Kentucky Wesleyan 0), April 8, 1968 (FSU 5, Georgia State 0), February 14, 1982
Most in Season	35, 1969 (52 games) and 1972 (68 games)

HOME RUNS

Most in Game	9, May 9, 1999 vs. Maryland April 27, 1997 vs. Maryland
Most Allowed in Game	6, March 23, 1986 vs. Southern Miss
Most in Season	146, 1985 (82 games)
Most Allowed in Season	82, 1984 (84 games)
Fewest in Season	3, 1954 (21 games)
Fewest Allowed in Season	4, 1951 (18 games)
Most Grand Slams in Season	8, 1996 (69 games)
Most Grand Slams in a Game	3, April 27, 1997 at Maryland

TOTAL BASES

Most in Game	66, May 31, 2009 vs. Ohio State
Most Combined	83 (FSU 66, Ohio State 17), May 31, 2009
Most in Season	1,580, 1985 (82 games)
Fewest in Season	250, 1952 (21 games)

SLUGGING PCT.

Highest in Season	.568, 1982 (74 games)

RUNS BATTED IN

Most in Game	34, May 15, 1992 vs. Georgia State May 31, 2009 vs. Ohio State
Most Combined	40 (FSU 34, Georgia State 6), May 15, 1992
Most in Season	698, 1985 (82 games)

BASE ON BALLS

Most in Game	20, March 20, 1982 vs. Cleveland State May 4, 2010 vs. Jacksonville
Most Allowed	18, March 29, 1976 at Stetson
Most Combined	26 (FSU 10, Valdosta State 16), April 7, 1980
Most in Season	555, 1984 (84 games)
Most Allowed in Season	340, 1972 (68 games)
Fewest in Season	93, 1955 (22 games)

HIT BY PITCH

Most in Season	104, 2013 (64 games)

STRIKEOUTS

Most in Game	28, March 20, 2022 vs. NC State (17 inn.)
Most Combined	54 (FSU 28, NC State - 17 inn.), March 20, 2022
Most in Season	620, 2019 (65 games)
Fewest in Season	93, 1955 (22 games)

BATTING AVG.

Highest in Season	.355, 2008 (68 games)
Highest Allowed in Season	.281, 1980 (63 games)
Lowest in Season	.237, 1967 (46 games)
Lowest Allowed in Season	.186, 1970 (59 games)

STOLEN BASES

Most in Game	11, March 23, 1957 vs. Stetson March 13, 1986 vs. Richmond May 15, 1994 at Virginia
Most Allowed in Game	13, May 17, 1973 vs. Stetson
Most Combined	13 (Stetson 13, FSU 0), May 17, 1973
Most in Season	232, 1987 (73 games)
Most Allowed in Season	98, 1984 (84 games)
Fewest in Season	20, 1954 (21 games)
Fewest Allowed in Season	7, 1962 (28 games) and 1968 (41 games)

DEFENSE

PUTOUTS

Most in Season	2,212, 1984 (84 games)

ASSISTS

Most in Season	1,126, 1984 (84 games)
Fewest in Season	226, 1960 (22 games)

ERRORS

Most in Game	10, April 15, 1988 vs. Valdosta State March 28, 2004 vs. North Carolina
Most in Game by Opponent	8, several times Last: April 17, 1996 vs. Miami
Most Combined	16 (FSU 10, Valdosta State 6), April 15, 1988
Most in Season	167, 1984 (84 games)
Most by Opponent in Season	184, 1984 (84 games)

FIELDING PCT.

Highest in Season	.975, 2007 (62 games)
Lowest in Season	.915, 1959 (33 games)

DOUBLE PLAYS

Most in Game	5, June 4, 1995 vs. Miami March 8, 2015 vs. Boston College
Most in Season	95, 1984 (84 games)

TRIPLE PLAYS

Most in Game	1, May 3, 2009 vs. Virginia Tech Sequence: 9-2-4 - R. O'Connor (RF)- P. Brunelle (C)-J. Stidham (2B) February 25, 2023 at TCU Sequence: 3-4-1 - J. Tibbs (1B)-N. De Sedas (2B)-J. Arnold (P)

RECORDS

PITCHING

PITCHING APPEARANCES

Most in Game	10, April 19, 2023 at North Florida
Most in Season	296, 2012 (67 games)

COMPLETE GAMES

Most in Season	27, 1969 (52 games)

INNINGS PITCHED

Most in Season	738, 1984 (84 games)
Most by Opponent	717, 1984 (84 games)

SAVES

Most in Season	29, 1990 (72 games)

NO-HITTERS

Most in Season	2, 1968 (41 games)
	Last: Drew Parrish, Chase Haney & Conor Grady, February 15, 2019 vs. Maine

ONE-HITTERS

Most in Season	6, 1970 (59 games)
	Last: Parker Messick, Kyle McMullen, Joe Charles & Conner Whittaker, February 25, 2022 vs. Samford

TWO-HITTERS

Most in Season	6, 1970 (59 games) and 1976 (56 games)
	Last: Jackson Baumeister & Wyatt Crowell, February 24, 2023 at TCU

EARNED RUNS

Most Allowed in Season	367, 1984 (84 games)

EARNED RUN AVG.

Lowest in Season	1.49, 1970 (59 games)
Highest in Season	5.75, 2023 (54 games)

STRIKEOUTS

Most Recorded in Game	26, March 20, 2022 vs. NC State (17 inn.)
Most Recorded in Season	718, 1986 (74 games)
Fewest Recorded in Season	126, 1954 (21 games)

INDIVIDUAL RECORDS

GAMES

GAMES PLAYED

Most in Season	84, Paul Sorrento, 1984; Frank Fazzini, 1984
Most in Career	279, Mike Yastrzemski, 1980-83; Barry Blackwell, 1985-88
Consecutively in Season	84, Paul Sorrento, 1984
Consecutively in Career	235, Link Jarrett, 1991-94

BATTING

BATTING AVG.

Highest in Season (5-125 AB)	.436, Bob Clem, 1959
Highest in Season (126-199 AB)	.436, John-Ford Griffin, 1999
Highest in Season (200-250 AB)	.455, J.D. Drew, 1997
Highest in Season (250+ AB)	.463, Buster Posey, 2008
Highest in Career (100-600 AB)	.410, Bob Clem, 1959-60
Highest in Career (600+ AB)	.427 John-Ford Griffin, 1999-01

SLUGGING PCT.

Highest in Season	.961, J.D. Drew, 1997 (224 TB/233 AB)
Highest in Career	.789, J.D. Drew, 1995-97 (539 TB/683 AB)

AT BATS

Most in Game	9, Stephen Cardullo vs. Ohio State, May 31, 2009 Dennis Guinn vs. Wake Forest, May 6, 2006 Marshall McDougall vs. Miami, April 7, 2000 Karl Jernigan vs. Miami, April 7, 2000
Most in Season	357, Luis Alicea, 1985
Most in Career	989, Link Jarrett, 1991-94

RUNS SCORED

Most in Game	6, Mark Gilbert vs. Ohio State, March 18, 1978 Luis Alicea vs. Georgia State, April 1, 1984 Marshall McDougall vs. Maryland, May 9, 1999
Most in Season	110, J.D. Drew, 1997
Most in Career	285, Jeff Ledbetter, 1979-82

HITS

Most in Inning	2, many players
	Last: Titan Kamaka & Lance Trippel vs. Boston College, March 17, 2023
Most in Game	7, Stephen Cardullo vs. Ohio State, May 31, 2009 Marshall McDougall vs. Maryland, May 9, 1999
Most in Season	137, Frank Fazzini, 1985
Most in Career	335, Jeff Ledbetter, 1979-82
Hits in Consecutive At-Bats	12, Steven Wells, April 17-21, 2018
	HR, BB, 1B, 1B, HR, 1B, 2B, BB, BB, 1B, 1B, 1B, Sac Bunt, 2B, BB, 1B, 1B

MOST CONSECUTIVE

Times Safely on Base (H, BB, HBP)	14, Taylor Walls, 2017
Hitting Streak	40, Shane Robinson, 2004-05
Games Reaching Base	67, Buster Posey, 2008
Games Reaching Base in One Season	67, Buster Posey, 2008

DOUBLES

Most in Game	4, Marshall McDougall vs. NC State, April 30, 2000 Joe Licata vs. Georgia State, March 27, 1981
Most in Season	36, Jeremy Morris, 1996
Most in Career	78, John-Ford Griffin, 1999-01 Jeremy Morris, 1994-97

TRIPLES

Most in Game	2, many players
	Last: Cam Smith vs. Florida, May 2, 2023
Most in Season	9, Dick Gold, 1969; Luis Alicea, 1985
Most in Career	19, Stephen Drew, 2002-04 Luis Alicea, 1984-86

HOME RUNS

Most in Game	6, Marshall McDougall vs. Maryland, May 9, 1999
Most in Season	42, Jeff Ledbetter, 1982
Most in Season by a Freshman	22, Matt Diaz, 1998
Most in Career	97, Jeff Ledbetter, 1979-82
Grand Slams in Game	2, Craig Patterson vs. Wright State, March 24, 1979
Grand Slams in Season	4, Quincy Nieporte, 2017
Grand Slams in Career	6, J.D. Drew, 1995-97 Jeremy Morris, 1994-97

RUNS BATTED IN

Most in Game	16, Marshall McDougall vs. Maryland, May 9, 1999
Most in Season	124, Jeff Ledbetter, 1982
Most in Career	346, Jeff Ledbetter, 1979-82

TOTAL BASES

Most in Game	25, Marshall McDougall vs. Maryland, May 9, 1999
Most in Season	273, Jeff Ledbetter, 1982
Most in Career	704, Jeff Ledbetter, 1979-82

STOLEN BASES

Most in Game	6, Chip Bifano vs. Kearney State, April 5, 1977
Most in Season	51, Edwin Alicea, 1988
Most in Career	100, Shane Robinson, 2004-06

HIT BY PITCHES

Most in Game	3, Elijah Cabell vs. Cincinnati, February 22, 2020 Nick Derr vs. Boston College, March 11, 2017 Hayden Kelly vs. USF, March 3, 2015 Justin Gonzalez vs. Niagara, February 15, 2014 Karl Jernigan vs. St. Joseph's, 3/6/01
Most in Season	24, Jose Zabala, 1997
Most in Career	65, John Sansone, 2013-16

BASE ON BALLS

Most in Game	5, Stephen Drew vs. Siena, March 4, 2003 Jeremy Morris vs. Clemson, May 18, 1996 Lionel Martinez vs. Virginia Tech, May 10, 1980
Most in Season	84, J.D. Drew, 1997
Most in Career	195, Paul Sorrento, 1984-86

STRIKEOUTS

Most in Game	5, 11 times
	Last: Cam Smith vs. USF, March 1, 2023
Most in Season	88, Elijah Cabell, 2019
Most in Career	252, Justin Gonzalez, 2010-14
Fewest Strikeouts in a Season	1 in 87 at-bats, Billy Mills, 1954

DEFENSE

PUTOUTS

Most in Game	23, Bob Vaughn vs. Furman, March 16, 1956
Most in Season	659, Doug Mientkiewicz, 1994
Most in Career	1,641, Jayce Boyd, 2010-12

ASSISTS

Most in Game	11, Scott Zech vs. Clemson, May 16, 1997
Most in Season	261, Brooks Badeaux, 1998
Most in Career	802, Link Jarrett, 1991-94

RECORDS

PITCHING

PITCHING APPEARANCES

Most in Season	46, Kevin Lynch, 2005
Most in Career	138, Chase Haney, 2016-21

STARTS

Most in Season	24, Mike Loynd, 1986
Most in Career	78, Doug Little, 1983-86

RELIEF APPEARANCES

Most in Season	46, Kevin Lynch, 2005
Most in Career	138, Chase Haney, 2016-21

COMPLETE GAMES

Most in Season	12, Brooks Carey, 1978 (15 starts)
	Danny O'Brien, 1975 (17 starts)
Most in Career	23, Wayne Vincent, 1966-68

INNINGS PITCHED

Most in Game	12.0, Mike Bretz vs. Hawaii, April 4, 1977
	Cliff Ranew vs. Texas, June 18, 1965
Most in Season	164.2, Mike Loynd, 1986
Most in Career	549, Doug Little, 1983-86

SAVES

Most in Season	18, Mac Scarce, 1970
Most in Career	32, Ricky Kimball, 1988-91

VICTORIES

Most in Season	20, Mike Loynd, 1986
Most in Career	49, Doug Little, 1983-86
Consecutive in Season	17, Mike Loynd, 1986
Consecutive in Career	18, Larry Jones, 1974-75

LOSSES

Fewest in Season (10+ decisions)	0, Kevin Lynch (12-0), 2005
	Daniel Davidson (10-0), 2003
	Gene Ammann (15-0), 1970
Fewest in Career (20+ decisions)	2, Gene Ammann (31-2), 1968-72

HOME RUNS ALLOWED

Most in Season	20, Chuck Howell, 1997
Most in Career	49, Doug Little, 1983-86

STRIKEOUTS RECORDED

Most in Game	24, Tony Avitable vs. Furman, March 16, 1956
Most in Season	223, Mike Loynd, 1986
Most in Career	520, Richie Lewis, 1985-87

BASE ON BALLS

Most in Game	13, Richie Lewis vs. LSU, February 22, 1987
Most in Season	72, Richie Lewis, 1986
	Dave Fernald, 1972
Most in Career	236, Larry Jones, 1974-77

EARNED RUN AVG.

Lowest in Season (30+ innings)	0.66, Gene Ammann, 1970 (10 ER/137 IP)
Lowest in Career (100+ innings)	1.45, Wayne Vincent, 1966-68 (58 ER/292 IP)
Highest in Season (30+ innings)	8.62, Al Ashmont, 1985 (30 ER/31 IP)

RUNS ALLOWED

Fewest in Season (50+ innings)	15, Daniel Bennett, 2011
Most in Game	16, Howard Calhoun vs. Rollins, April 9, 1948
Most in Season	95, Doug Little, 1984
Most in Career	287, Doug Little, 1983-86

EARNED RUNS ALLOWED

Fewest in Season (30+ innings)	4, Jameis Winston, 2014
	Eric Roman, 2001
	Mike DiBlasi, 1998
Most in Game	10, Michael Hyde vs. Hawaii, March 10, 2005
	Jeff Ledbetter vs. Jacksonville, April 6, 1984
Most in Season (30+ innings)	79, Doug Little, 1984
Most in Career (100+ innings)	211, Doug Little, 1983-86

HITS ALLOWED

Fewest in Season (30+ innings)	13, Mac Scarce, 1971
Most in Game	16, Bill Fuller vs. Auburn, April 13, 1971
Most in Season	167, Doug Little, 1984
Most in Career	533, Doug Little, 1983-86

TOP 10

CAREER BATTING

GAMES PLAYED

279	Mike Yastrzemski	1980-83
276	Link Jarrett	1991-94
	Chris Brock	1989-92
272	Jeremy Morris	1994-97
269	Jose Marzan	1984-87
266	Jimmy Jones	1982-85
264	Rick Figueredo	1980-83
262	Jeff Ledbetter	1979-82
261	Scott Zech	1994-97
260	Ryan Barthelemy	1999-02
	Mike Futrell	1999-02

AT BATS

989	Link Jarrett	1991-94
978	Jose Marzan	1984-87
970	Luis Alicea	1984-86
968	Jeff Ledbetter	1979-82
948	Ryan Barthelemy	1999-02
944	Mike Yastrzemski	1980-83
938	Brooks Badeaux	1995-98
899	Jeremy Morris	1994-97
894	John Sansone	2013-16
884	Frank Fazzini	1983-85
	Rick Figueredo	1980-83

RUNS

285	Jeff Ledbetter	1979-82
268	Luis Alicea	1984-86
261	Frank Fazzini	1983-85
257	Tyler Holt	2008-10
256	Brooks Badeaux	1995-98
254	J.D. Drew	1995-97
244	Jose Marzan	1984-87
	Mike Yastrzemski	1980-83
	Mike Fuentes	1978-81
229	Scott Zech	1994-97

HITS

335	Jeff Ledbetter	1979-82
331	Luis Alicea	1984-86
326	Frank Fazzini	1983-85
321	Ryan Barthelemy	1999-02
312	Jack Rye	2005-08
305	Jose Marzan	1984-87
302	Jeremy Morris	1994-97
298	Buster Posey	2006-08
296	Shane Robinson	2004-06
292	John-Ford Griffin	1999-01

DOUBLES

78	John-Ford Griffin	1999-01
	Jeremy Morris	1994-97
67	Ryan Barthelemy	1999-02
65	John Sansone	2013-16
	Link Jarrett	1991-94
62	Mike Yastrzemski	1980-83
	Jeff Ledbetter	1979-82
59	Tyler Holt	2008-10
	Jose Marzan	1984-87
58	Devon Travis	2010-12
	Shane Robinson	2004-06
	Tony Richie	2001-03

TRIPLES

19	Stephen Drew	2002-04
	Luis Alicea	1984-86
15	James Ramsey	2009-12
14	Tony Thomas, Jr.	2005-07
	Mickey Lopez	1993-95
13	J.D. Drew	1995-97
12	Jeremy Morris	1994-97
	Randy Hodges	1992-95
	Jose Marzan	1984-87
	Mike Yastrzemski	1980-83

HOME RUNS

97	Jeff Ledbetter	1979-82
79	Frank Fazzini	1983-85
69	J.D. Drew	1995-97
64	Mike Fuentes	1978-81
52	Mike McGee	2008-11
50	Ryan Barthelemy	1999-02
48	Paul Sorrento	1984-86
46	Jeremy Morris	1994-97
45	Ed Fulton	1985-87
44	Stephen Drew	2002-04

RUNS BATTED IN

346	Jeff Ledbetter	1979-82
273	Jeremy Morris	1994-97
270	Frank Fazzini	1983-85
261	Ryan Barthelemy	1999-02
257	J.D. Drew	1995-97
245	Mike McGee	2008-11
234	Mike Fuentes	1978-81
223	Mike Yastrzemski	1980-83
222	Paul Sorrento	1984-86
206	Buster Posey	2006-08

TOTAL BASES

704	Jeff Ledbetter	1979-82
631	Frank Fazzini	1983-85
558	Ryan Barthelemy	1999-02
542	Jeremy Morris	1994-97
539	J.D. Drew	1995-97
521	Mike Fuentes	1978-81
510	Mike McGee	2008-11
493	Jose Marzan	1984-87
492	Luis Alicea	1984-86
487	Paul Sorrento	1984-86

ON BASE PCT.

.521	J.D. Drew	1995-97
.510	Neil Martin	1958-59,61
.506	John-Ford Griffin	1999-01
.498	Gary Sprague	1966
.496	Lionel Martinez	1980-81
.495	Ken Smith	1952
.491	Bob Clem	1959-60
.487	Buster Posey	2006-08
.486	Tyler Holt	2008-10
.484	Mark Gilbert	1978

STOLEN BASES

100	Shane Robinson	2004-06
98	Jose Marzan	1984-87
95	Marc Ronan	1988-90
91	Allen Bevis	1989-92
90	Edwin Alicea	1987-88
87	Brett Groves	1998-01
82	Scott Zech	1994-97
	Mickey Lopez	1993-95
80	Mark Barineau	1981-83
79	Tyler Holt	2008-10

WALKS

203	Brooks Badeaux	1995-98
195	Paul Sorrento	1984-86
180	Sherman Johnson	2009-12
178	Taylor Walls	2015-17
177	Tyler Holt	2008-10
	Jeff Ledbetter	1979-82
175	J.D. Drew	1995-97
174	Doug Mientkiewicz	1993-95
	Mike Yastrzemski	1980-83
162	Jack Rye	2005-08

STRIKEOUTS

252	Justin Gonzalez	2010-14
221	Reese Albert	2018-22
215	John Sansone	2013-16
210	Stuart Tapley	2008-11
201	Dylan Busby	2015-17
198	Nander De Sedas	2019-21, 2023
	Elijah Cabell	2019-21
191	Mike McGee	2008-11
184	Drew Mendoza	2017-19
	Ty Mueller	1989, 1991-93

TOUGHEST TO STRIKEOUT

.050	Dale Koch, 218/11	1957-59
.051	Mike Augustine, 356/18	1962-64
.055	Randy Davidson, 218/12	1975
.056	Craig Patterson, 467/26	1978-79
.056	Gary Sprague, 195/11	1966
.057	Roy Mewbourne, 158/9	1966-67
.063	Rick Snyder, 416/26	1971-73
.064	Juan Bonilla, 233/15	1975
.068	Tom Thomas, 205/14	1964,66
.075	Wayne Mears, 173/13	1975

TOTAL SACRIFICES

37	Aaron Cheesman	2002-05
35	Mike Martin, Jr.	1993-95
34	Barry Blackwell	1985-88
33	Jack Rye	2005-08
	Jose Marzan	1984-87
32	Brooks Badeaux	1995-98
31	Jose Zabala	1995-98
30	Stuart Tapley	2008-11
	Randy Hodges	1994-97
	Scott Zech	1992-95

HIT BY PITCH

65	John Sansone	2013-16
61	Karl Jernigan	1998-01
46	Jose Zabala	1995-98
41	Brett Groves	1998-00
40	Tommy Oravetz	2006-09
39	Justin Gonzalez	2010-13
37	Bryan Zech	2001-04
32	Elijah Cabell	2019-21
	Mat Nelson	2019-21
	Mark Barineau	1981-83

BATTING AVG. 500+ AB

.427	John-Ford Griffin	1999-01
.410	Bob Clem	1959-60
.398	Buster Posey	2006-08
.393	Blane McDonald	1978
.391	J.D. Drew	1995-97
.384	Matt Diaz	1998-99
.383	Marshall McDougall	1999-00
.379	Gary Sprague	1966
.378	Bien Figueroa	1985-86
.374	Mike Fuentes	1978-81

BATTING AVG. 300-499 AB

.427	Buddy Cribb	1988-90
.407	Bob Benda	1976-78
.379	Eddy Martinez-Esteve	2003-04
.377	Tom Rosa	1972-73
.376	Craig Patterson	1978-79
.360	Stephen Drew	2002-03
.357	Mark Lacy	1981-82
.354	Brian Cox	1997-98
.352	Terry Kennedy	1975-77
.350	Kenny Felder	1990-92
	Rob Bargas	1989-90

BATTING AVG. 50-299 AB

.475	Steve Taddeo	1986-87
.445	Jim Sherrill	1972-73
.393	Tom Cook	1968
.386	Jim McArdle	1976-77
.377	Kevin Rigby	1978
.374	Tony Delmonico	2008
.372	Jim Weaver	1980
	Doug Casey	1978-79
.366	Joel Hicks	1976-77

SLUGGING PCT. 500+ AB

.789	J.D. Drew	1995-97
.779	Jim Weaver	1980
.727	Jeff Ledbetter	1979-82
.714	Frank Fazzini	1983-85
.708	Marshall McDougall	1999-00
.700	Matt Diaz	1998-99
.693	Mike Fuentes	1978-81
.686	John-Ford Griffin	1999-01
.677	Mark Lacy	1981-82
.655	Stephen Drew	2002-03

SLUGGING PCT. 300-499 AB

.748	Buddy Cribb	1988-90
.684	Mark Lacy	1981-82
.666	Brad Parker	1988-90
.659	Terry Kennedy	1975-77
.655	Stephen Drew	2002-03
.623	Kenny Felder	1990-92
.622	Chris Cawthon	1981-82
.606	Bob Benda	1976-78
.590	Mat Nelson	2019-21
.585	Brian Cox	1997-98

SLUGGING PCT. 50-299 AB

.696	Tim Sherrill	1972-73
.678	Steve Taddeo	1986-87
.667	Joel Hicks	1976-77
.640	Mark Coulter	1976-77
.635	Scooby Morgan	1994-96
.620	Daniel Wardell	2003
.608	Eddy Martinez-Esteve	2003
.596	Sean Gilmartin	2009-10
.593	Sam Scott	1999
.590	Jim Lyttle	1966

TOP 10

CAREER PITCHING

APPEARANCES

138	Chase Haney	2016-21
136	Kevin Lynch	2002-05
127	Daniel Hodges	2000-03
120	Jonah Scolaro	2018-22
116	Zach Diaz	1996-99
114	Gage Smith	2012-14
113	Ricky Kimball	1988-91
109	Chris Chavez	1996-99
108	Jimmy Marshall	2006-09
106	Matt DiBlasi	2003-06

CAREER STARTS

78	Doug Little	1983-86
75	Blair Varnes	1999-02
62	Matt Lynch	2000-03
58	Mike Loynd	1983-86
	Mike Compton	2012-16
55	Jon McDonald	1998-00
52	Jonathan Johnson	1993-95
	Roger Bailey	1990-92
50	Sean Gilmartin	2009-11
49	Drew Parrish	2017-19

RELIEF APPEARANCES

138	Chase Haney	2016-21
136	Kevin Lynch	2002-05
127	Daniel Hodges	2000-03
117	Jonah Scolaro	2018-22
114	Gage Smith	2012-14
111	Zach Diaz	1996-99
106	Matt DiBlasi	2003-06
	Jimmy Marshall	2006-09
98	Mike DiBlasi	1997-00
97	Alec Byrd	2014-17

COMPLETE GAMES

22	Doug Little	1983-86
16	Richie Lewis	1985-87
15	Paul Wilson	1992-94
14	Dick Wiggens	1979-80
12	Jonathan Johnson	1993-95
	Rick Hatcher	1979-81
	Jim Riley	1978-79
	Brooks Carey	1978
11	Gar Finnvold	1989-90
10	Randy Choate	1995-97
	George Lott	1969
	Gene Ammann	1968-69

INNINGS PITCHED

549.0	Doug Little	1983-86
446.0	Blair Varnes	1999-02
398.1	Matt Lynch	2000-03
395.2	Mike Loynd	1983-86
382.2	Richie Lewis	1985-87
363.1	Jonathan Johnson	1993-95
338.0	Jon McDonald	1998-00
	Jeff Gray	1981-84
333.0	Roger Bailey	1990-92
330.0	Sean Gilmartin	2009-11

STRIKEOUTS

520	Richie Lewis	1985-87
417	Mike Loynd	1983-86
391	Jonathan Johnson	1993-95
370	Doug Little	1983-86
346	Drew Parrish	2017-19
334	Matt Lynch	2000-03
326	Blair Varnes	1999-02
321	Sean Gilmartin	2009-11
320	Jon McDonald	1998-00
312	Chris Chavez	1996-99

STRIKEOUTS PER 9 INNINGS (MIN. 50 IP)

14.15	Mac Scarce, 109/69.1	1970-71
13.64	Ross Dunn, 92/60.2	2021-22
12.98	Parker Messick, 289/200.1	2020-22
12.90	Mike DiBlasi, 151/105.1	1997-00
12.71	Jackson Baumeister, 136/96.1	2022-23
12.47	Tony Avitable, 134/96.2	1955-56
12.38	Wyatt Crowell, 121/88.0	2021-23
12.33	Davis Hare, 100/73.0	2020-22
12.23	Richie Lewis, 520/382.2	1985-87
12.10	Shane Drohan, 99/73.2	2018-20

WALKS

232	Richie Lewis	1985-87
178	Doug Little	1983-86
173	Mike Loynd	1983-86
162	Jonathan Johnson	1993-95
161	Chris Chavez	1996-99
156	Jon McDonald	1998-00
136	Roger Bailey	1990-92
132	Matt Lynch	2000-03
123	Steve Gelmine	1982-85
121	David Smalley	1980-83

WALKS PER 9 INNINGS

1.38	George Lott	1968-69
1.51	Jeff Hill	1967-69
1.73	Frank Davis	1959-61
1.77	Gage Smith	2012-14
1.78	Eddie Cannon	2003
1.87	Steve Mastin	1968
	Daniel Hodges	2000-03
1.93	Parker Messick	2020-22
1.95	Mike Kelley	1975
2.00	Rod Byerly	1987-88

STRIKEOUTS TO WALKS

6.72	Parker Messick	2020-22
5.29	Eddie Cannon	2003
5.27	George Lott	1968-69
5.23	Steve Mastin	1968
5.07	Antonio Velez	2019-20
4.66	Mike Ziegler	2000
4.40	Jack Anderson	2019-21
4.27	Andrew Karp	2016-18
4.00	Jeff Hill	1967-69
3.98	Frank Davis	1959-61

HITS ALLOWED

533	Doug Little	1983-86
464	Blair Varnes	1999-02
416	Matt Lynch	2000-03
351	Jeff Gray	1981-84
348	Mike Loynd	1983-86
327	Mike Compton	2012-16
319	Jon McDonald	1998-00
317	Roger Bailey	1990-92
307	Sean Gilmartin	2009-11
280	Richie Lewis	1985-87

RUNS ALLOWED

287	Doug Little	1983-86
232	Blair Varnes	1999-02
197	Matt Lynch	2000-03
	Mike Loynd	1983-86
193	Jeff Gray	1981-84
188	Jon McDonald	1998-00
181	Richie Lewis	1985-87
162	Sean Gilmartin	2009-11
155	Mark Sauls	2003-06
148	Roger Bailey	1990-92
	Mike Compton	2012-16

EARNED RUNS ALLOWED

212	Doug Little	1983-86
193	Blair Varnes	1999-02
156	Matt Lynch	2000-03
151	Mike Loynd	1983-86
148	Jon McDonald	1998-00
144	Jeff Gray	1981-84
136	Richie Lewis	1985-87
131	Sean Gilmartin	2009-11
125	Drew Parrish	2017-19
121	Roger Bailey	1990-92

WINS

49	Doug Little	1983-86
45	Mike Loynd	1983-86
42	Matt Lynch	2000-03
41	Blair Varnes	1999-02
38	Richie Lewis	1985-87
35	Roger Bailey	1990-92
34	Jonathan Johnson	1993-95
33	Sean Gilmartin	2009-11
32	Bryan Henry	2005-07
31	Jon McDonald	1998-00

SAVES

32	Ricky Kimball	1988-91
31	Daniel Hodges	2000-03
30	Mac Scarce	1970-71
18	Daniel Bennett	2010-11
	Mike McGee	2008-11
16	Robert Benincasa	2010-12
	Mike DiBlasi	1997-00
15	Billy Strode	2013-15
	Philip Olson	1993-95
13	J.C. Flowers	2017-19
	Chris Chavez	1996-99

LOSSES

18	Doug Little	1983-86
15	Cole Sands	2016-18
13	Sean Gilmartin	2009-11
	Jeff Gray	1981-84
12	Drew Carlton	2015-17
	Mike Compton	2012-16
	Jon McDonald	1998-00
	Richie Lewis	1985-87
	Martin Howell	1962-64
11	Conor Grady	2018-21
	Paul Wilson	1992-94

SHUTOUTS

6	Paul Wilson	1992-94
4	Jonathan Johnson	1993-95
	Chris Pollack	1986-87
	Doug Little	1983-86
3	Matt Lynch	2000-03
	Chris Roberts	1990-92
	Clyde Keller	1988-89
	Ray Revak	1984-85
	Dick Wiggins	1979-80

HOME RUNS ALLOWED

49	Doug Little	1983-86
41	Jeff Gray	1981-84
38	Matt Lynch	2000-03
37	Richie Lewis	1985-87
35	Sean Gilmartin	2009-11
34	Blair Varnes	1999-02
33	Drew Parrish	2017-19
32	Mike Loynd	1983-86
31	Chuck Howell	1994-97
26	Cole Sands	2016-18

ERA 200+ IP

1.43	Gene Ammann	1968-70
1.79	Wayne Vincent	1966-68
1.88	Marv Stringfellow	1965-67
2.18	Jonathan Johnson	1993-95
2.25	Danny O'Brien	1973-75
2.37	Paul Wilson	1992-94
2.40	Larry Jones	1974-77
2.56	Daniel Hodges	2000-03
2.58	Bill Fuller	1970-73
2.60	Bryan Henry	2005-07

ERA 100-199 IP

0.93	Pat Osburn	1970
1.27	Steve Mastin	1968
2.10	John Nedeau	1990-93
2.33	Billy Strode	2013-15
2.37	Mike Slade	1968-70
2.44	Tyler Holton	2016-18
2.56	Gage Smith	2012-14
2.64	Terry Farmer	1973-74
2.65	David Yocum	1994-95
2.69	Tim Davis	1991-92

ERA 50-99 IP

1.30	Mac Scarce	1970-71
1.30	Craig Skok	1968-69
1.60	John Ferguson	1969-70
1.79	Tom Henson	1969-70
1.83	George Lott	1968-69
1.88	Mike Reibling	1967-69
1.94	Jameis Winston	2013-14
2.05	Carl Gromek	1969-70
2.08	Barry McQueen	1971
2.15	Wyatt Crowell	2021-23

TOP 10

SEASON BATTING

GAMES PLAYED

84	Paul Sorrento	1984
	Frank Fazzini	1984
82	Luis Alicea	1985
	Luis Alicea	1984
81	Frank Fazzini	1985
	Eric Mangham	1985
80	Bien Figuero	1985
78	Paul Sorrento	1985
	Jose Marzan	1984
	Mike Fuentes	1981

AT BATS

357	Luis Alicea	1985
332	Frank Fazzini	1985
327	Luis Alicea	1984
320	Bien Figueroa	1985
317	Frank Fazzini	1984
312	Jeff Ledbetter	1982
307	Jose Marzan	1986
301	Chris Smith	2000
	Marshall McDougall	1999
	Matt Diaz	1999

RUNS SCORED

110	J.D. Drew	1997
109	Frank Fazzini	1985
105	Jeff Ledbetter	1982
104	Marshall McDougall	1999
102	Bien Figuero	1985
100	Luis Alicea	1985
99	Mark Barineau	1982
97	Jody Reed	1983
96	Shane Robinson	2005
94	Luis Alicea	1986

HITS

137	Frank Fazzini	1985
126	Marshall McDougall	1999
122	Shane Robinson	2005
121	John-Ford Griffin	2000
119	Buster Posey	2008
	Jeff Ledbetter	1982
118	Bien Figueroa	1985
116	Bien Figueroa	1986
	Luis Alicea	1985
114	Matt Diaz	1999

CONSECUTIVE GAME HITS

40	Shane Robinson	2004-05
34	J.D. Drew	1997
33	Ryan Barthelemy	2002
	Marshall McDougall	1999
28	Brad Parker	1988
27	Luis Alicea	1984
26	Shane Robinson	2006
24	James Ramsey	2011
	Rick Figueredo	1982

DOUBLES

36	Jeremy Morris	1996
33	Tony Thomas, Jr.	2007
	John-Ford Griffin	2000
30	John-Ford Griffin	2001
29	Don DeLoach	1980
28	Chris Smith	2000
27	Brian Cox	1998
26	John Sansone	2016
	Devon Travis	2011
	Tyler Holt	2010
	Tony Richie	2003
	Tony McQuade	2002
	Marshall McDougall	1999
	Nandy Serrano	1991

TRIPLES

9	Luis Alicea	1985
	Dick Gold	1969
8	Stephen Drew	2003
	Randy Hodges	1994
	Mark Lacy	1982
7	Dave Moates	1969
6	James Ramsey	2010 & 2012
	Tony Thomas, Jr.	2007
	Jeremy Morris	1997
	Mickey Lopez	1993
	Edwin Alicea	1988
	Luis Alicea	1984
	Mark Barineau	1982
	Ron Cash	1971
	Mike Easom	1969

HOME RUNS

42	Jeff Ledbetter	1982
32	Frank Fazzini	1985
31	J.D. Drew	1997
29	Frank Fazzini	1984
28	Marshall McDougall	1999
27	Mike Fuentes	1981
26	Buster Posey	2008
	Chris Cawthon	1982
25	Jeremy Morris	1997
23	Mat Nelson	2021
	Jeff Ledbetter	1981

RUNS BATTED IN

124	Jeff Ledbetter	1982
118	Frank Fazzini	1985
116	Jeremy Morris	1997
106	Marshall McDougall	1999
103	Chris Cawthon	1982
100	J.D. Drew	1997
95	Jeff Ledbetter	1981
94	Ryan Barthelemy	2002
	Matt Diaz	1999
	J.D. Drew	1996

TOTAL BASES

273	Jeff Ledbetter	1982
263	Frank Fazzini	1985
242	Marshall McDougall	1999
226	Buster Posey	2008
224	J.D. Drew	1997
212	Frank Fazzini	1984
207	Matt Diaz	1999
200	John-Ford Griffin	2001
198	Jeremy Morris	1997
197	Mike Fuentes	1981

ON BASE PCT.

.604	J.D. Drew	1997
.566	Buster Posey	2008
.552	Tony Thomas, Jr.	2007
.542	John-Ford Griffin	2001
.539	Lionel Martinez	1980
.521	Neil Martin	1959
.520	Tyler Holt	2009
.517	Bob Clem	1959
.513	James Ramsey	2012
.508	J.D. Drew	1996

STOLEN BASES

51	Edwin Alicea	1988
49	Shane Robinson	2005
48	Mark Gilbert	1978
43	Marc Ronan	1989
41	Eric Mangham	1986
39	Edwin Alicea	1987
	Jose Marzan	1987
36	Mark Barineau	1982
34	Tyler Holt	2009
	Brett Groves	2000
	Ronald Lewis	1987
	Marc Ronan	1987

WALKS

84	J.D. Drew	1997
80	Mark Barineau	1982
	Lionel Martinez	1980
77	Ed Fulton	1987
75	Paul Sorrento	1984
	Lionel Martinez	1981
71	Edwin Alicea	1988
70	Drew Mendoza	2019
69	DJ Stewart	2015
	Sherman Johnson	2012

STRIKEOUTS

88	Elijah Cabell	2019
78	Elijah Cabell	2021
77	Alex Toral	2022
75	Tony Thomas, Jr.	2005
74	Justin Gonzalez	2011
	Kenny Felder	1991
	Frank Fazzini	1984
73	Dylan Busby	2015
	Justin Gonzalez	2012
72	Drew Mendoza	2019
	Kevin Cash	1999

TOUGHEST TO STRIKEOUT

.034	Ray Bazzell, 87/3	1960
.037	Mike Augustine, 136/5	1964
.040	Dale Koch, 100/4	1958
.042	Craig Patterson, 239/10	1979
.048	Rick Snyder, 227/11	1973
.049	Mike Augustine, 163/8	1963
.055	Randy Davidson, 218/12	1975
	Roy Mewbourne, 128/7	1967
.056	Gary Sprague, 195/11	1966
	Dick Howser, 89/5	1958

TOTAL SACRIFICES

22	Aaron Cheesman	2005
19	Mark Barineau	1983
17	Mark Hallberg	2007
	Jose Zabala	1998
15	Randy Hodges	1995
14	Devon Travis	2010
	Mike Martin, Jr.	1994
13	Mat Nelson	2019
	J.C. Flowers	2017
	Stuart Tapley	2009
	Geoff Sprague	1997
	Nandy Serrano	1992

HIT BY PITCH

24	Jose Zabala	1997
23	**Jaime Ferrer**	**2022**
	Karl Jernigan	2001
20	John Sansone	2015
	Karl Jernigan	2000
18	John Sansone	2014
17	Mat Nelson	2019
16	Stephen McGee	2012
15	Elijah Cabell	2020
	Bryan Zech	2002

BATTING AVG. 200+ AB

.463	Buster Posey	2008
.455	J.D. Drew	1997
.450	John-Ford Griffin	2001
.430	Tony Thomas, Jr.	2007
.427	Shane Robinson	2005
.419	Marshall McDougall	1999
.413	Frank Fazzini	1985
.408	Mike Fuentes	1980
.403	John-Ford Griffin	2000
.402	Stephen Drew	2002

BATTING AVG. 101-199 AB

.436	John-Ford Griffin	1999
	Bob Clem	1959
.404	Ken Suarez	1964
.399	Mike Augustine	1963
.391	Joe Hicks	1976
.387	Steve Nedeau	1994
.386	Mike Easom	1968
	Dick Howser	1956
.384	Tom Cook	1968
.383	Stuart Tapley	2008

BATTING AVG. 50-100 AB

.415	Riley Sweeney	1955
.394	Robert Rosell	1956
.392	Fred Twomey	1955
.387	Stephen Cardullo	2008
.383	Bob Clem	1960
.368	Billy Cooter Mills	1954
.365	Owen McCarron	1958
.364	Dick Howser	1957
.363	John Cook	1992
.362	Lamar Brown	1949

TOP 10

SLUGGING PCT. 200+ AB

.961	J.D. Drew	1997
.879	Buster Posey	2008
.875	Jeff Ledbetter	1982
.804	Marshall McDougall	1999
.797	John-Ford Griffin	2001
.792	Jeremy Morris	1997
	Frank Fazzini	1985
.779	Jim Weaver	1980
.770	Fred Twomey	1955
.759	J.D. Drew	1996

SLUGGING PCT. 50-199 AB

.815	Terry Kennedy	1976
.779	Jim Weaver	1980
.773	Mat Nelson	2021
.768	Mike McGee	2009
.732	Marc Giorando	1987
.723	Jeff Ledbetter	1979
.682	James Tibbs III	2023
	Joe Hicks	1976
.674	Tom Cook	1968
.641	Mark Lacy	1981

SEASON PITCHING

APPEARANCES

46	Kevin Lynch	2005
41	Bruce Tanner	1983
40	Gage Smith	2014
39	Gage Smith	2012
	Daniel Bennett	2011
	Tyler Chambliss	2005
	Matt DiBlasi	2005
	Daniel Hodges	2003
38	Jimmy Marshall	2008
37	Doug Treadway	1984

GAMES STARTED

24	Mike Loynd	1986
23	Doug Little	1984
21	Randy Choate	1996
	Roger Bailey	1992
	Doug Little	1985
20	Matt Lynch	2002
	Blair Varnes	2000
	Mike Zeigler	2000
	Jon McDonald	1999 & 2000
	Nick Stocks	1999
	Jonathan Johnson	1994

RELIEF APPEARANCES

46	Kevin Lynch	2005
41	Bruce Tanner	1983
40	Gage Smith	2014
39	Gage Smith	2012
	Daniel Bennett	2011
	Tyler Chambliss	2005
	Matt DiBlasi	2005
	Daniel Hodges	2003
38	Jimmy Marshall	2008
36	Alec Byrd	2017
	Dylan Silva	2015
	Rhett James	2003
	Daniel Hodges	2002

COMPLETE GAMES

12	Brooks Carey	1978
10	Dick Wiggins	1979
	George Lott	1969
9	Paul Wilson	1994
	Gar Finnvold	1990
8	Richie Lewis	1986
	Gene Ammann	1969
7	Jonathan Johnson	1995
	Richie Lewis	1987
	Doug Little	1983
	Jim Riley	1978

INNINGS

164.2	Mike Loynd	1986
161.1	Doug Little	1984
151.1	Doug Little	1985
150.0	Randy Choate	1996
	Richie Lewis	1987
143.0	Paul Wilson	1994
139.1	Roger Bailey	1992
136.1	Gar Finnvold	1990
134.2	Randy Choate	1997
134.1	Gar Finnvold	1989

WALKS

88	Richie Lewis	1987
72	Richie Lewis	1985 & 1986
69	Roger Bailey	1992
63	Mike Loynd	1985
58	Al Beccaccio	1963
57	Jonathan Johnson	1994
	Mike Loynd	1986
56	Doug Little	1983
55	Gene Ammann	1969

WALKS PER 9 INNINGS 30+ INN.

0.84	Gage Smith	2014
1.13	Jeff Hill	1969
1.21	Daniel Hodges	2003
1.33	George Lott	1969
1.34	Frank Davis	1960
1.41	John Bentley	1998
1.42	Daniel Hodges	2002
1.48	Rod Byerly	1987
1.52	Mike Compton	2015
1.54	Robert Benincasa	2012

STRIKEOUTS TO WALKS 30+ INN.

8.29	Robert Benincasa	2012
8.00	Parker Messick	2022
6.42	Jack Anderson	2021
6.26	Luke Weaver	2013
6.19	Sean Gilmartin	2011
6.00	Jeff Hill	1969
5.83	Mike Compton	2015
5.71	Andrew Karp	2018
5.58	Frank Davis	1960
5.48	Parker Messick	2021

STRIKEOUTS

223	Mike Loynd	1986
202	Richie Lewis	1986
196	Richie Lewis	1987
161	Paul Wilson	1994
149	Mike Ziegler	2000
144	Parker Messick	2022
	Tyler Holton	2017
142	Tim Davis	1992
139	Nick Stocks	1999
138	John Wasdin	1993

STRIKEOUTS PER 9 INNINGS 30+ INN.

15.00	Mac Scarce, 36.0/60	1971
14.44	Ross Dunn, 48.0/77	2022
14.24	Richie Lewis, 127.2/202	1986
13.73	Chris Whidden, 39.1/60	1999
13.50	Luke Tucker, 34.0/51	2006
13.24	Matt Dunbar, 52.1/77	1988
13.23	Mac Scarce, 33.1/49	1970
13.14	Parker Messick, 98.2/144	2022
12.86	Jerry Boxer, 63.0/90	1957
12.82	Tony Avitable, 86.1/123	1956

HITS ALLOWED

167	Doug Little	1984
137	Doug Little	1986
136	Mike Loynd	1986
135	Doug Little	1985
134	Sean Gilmartin	2010
132	Matt Lynch	2002
129	Randy Choate	1996
127	Roger Bailey	1992
126	Blair Varnes	2000
124	Dick Wiggins	1979

RUNS ALLOWED

95	Doug Little	1984
81	Doug Little	1986
73	Sean Gilmartin	2010
	Mike Loynd	1984
67	Richie Lewis	1987
66	Jon McDonald	2000
	Jeff Gray	1984
64	Blair Varnes	2000
63	Randy Choate	1997
	Mike Loynd	1986
	Kevin Smith	1985

EARNED RUNS ALLOWED

79	Doug Little	1984
65	Sean Gilmartin	2010
56	Mike Loynd	1984
	Doug Little	1984
54	Randy Choate	1997
	Ray Revak	1984
53	Jon McDonald	1998
	Jeff Gray	1983
	Clem Freeman	1981
52	Matt Lynch	2002

SAVES

18	Mac Scarce	1971
16	Robert Benincasa	2012
15	Daniel Bennett	2011
	Tyler Chambliss	2005
14	Billy Strode	2015
13	J.C. Flowers	2019
	Mike McGee	2010
12	Daniel Hodges	2003
	Daniel Hodges	2002
11	Justin Lord	2001
	Brad Gregory	1990

WINS

20	Mike Loynd	1986
16	Doug Little	1985
15	Randy Choate	1996
	Roger Bailey	1992
	Gar Finnvold	1990
	Richie Lewis	1987
14	Bryan Henry	2007
	Richie Lewis	1986
13	Matt Lynch	2002 & 2003
	Nick Stocks	1999
	Randy Choate	1997
	Paul Wilson	1994
	Clyde Keller	1989
	Mike Loynd	1985
	Brooks Carey	1978

ERA 101+ IP

0.66	Gene Ammann	1970
0.92	Pat Osburn	1970
1.27	Gene Mastin	1968
1.48	Danny O'Brien	1975
1.51	Wayne Vincent	1966
1.62	Wayne Vincent	1969
1.68	Jonathan Johnson	1993
1.94	Larry Jones	1975
2.08	Paul Wilson	1994
	Gene Ammann	1969

ERA 50-100 IP

1.32	Jack Bristol	1958
1.34	Craig Skok	1969
1.46	Scooby Morgan	1995
	Eddie Howell	1966
1.60	Frank Davis	1959
	Frank Slusser	1958
1.70	George Lott	1969
1.86	Al Beccaccio	1963
1.88	Matt Dunbar	1988
1.92	Danny O'Brien	1978

SHUTOUTS

4	Paul Wilson	1993
3	Clyde Keller	1989
	Ray Revak	1984
2	Jonathan Johnson	1995
	Paul Wilson	1994
	Chris Roberts	1991
	Gar Finnvold	1990
	Chris Pollack	1986 & 1987
	Doug Little	1985
	Jeff Gray	1982
	Dick Wiggins	1980
	Ken Fischer	1980
	Brooks Carey	1978
	George Lott	1969
	Craig Skok	1969

TOP 10

TEAM SEASON BATTING

AT BATS

AB	GAMES	YEAR
2872	82	1985
2866	84	1984
2644	81	1981
2601	74	2002
2563	74	1982
2554	72	2000
2540	73	1998
2539	71	1999
2498	75	1994
2464	74	1986

RUNS

RUNS	GAMES	YEAR
786	82	1985
752	74	1982
663	68	2008
655	74	1986
645	71	1999
644	84	1986
638	74	2002
	73	1998
	79	1981
635	67	1997

HITS

HITS	GAMES	YEAR
947	82	1985
869	68	2008
839	74	1982
833	84	1984
831	71	1999
822	74	2002
814	72	2000
807	79	1981
801	74	1986
789	62	2007

DOUBLES

2B	GAMES	YEAR
182	72	1990
180	72	2000
179	74	2002
176	71	1999
172	62	2007
163	63	2009
	68	2008
161		3 tied with 161

TRIPLES

3B	GAMES	YEAR
35	68	1972
	52	1969
34	75	1994
33	74	1982
30	59	1970
29	63	1980
	52	1966
28	59	1973
27	73	1987
26		3 tied with 26

HOME RUNS

HR	GAMES	YEAR
146	82	1985
131	74	1982
114	67	1997
113	79	1981
111	71	1999
103	68	2008
99	84	1984
94	73	1987
	63	1980
89	63	2009
	74	1983

RUNS BATTED IN

RBI	GAMES	YEAR
698	82	1985
658	74	1982
603	68	2008
592	71	1999
588	74	2002
565	74	1986
564	67	1997
561	79	1981
560	73	1998
550	63	1980

TOTAL BASES

TB	GAMES	YEAR
1580	82	1985
1457	74	1982
1385	68	2008
1370	71	1999
1326	79	1981
1315	84	1984
1293	74	2002
1280	72	2000
1257	67	1997
1243	74	1986

SLUGGING PCT.

%	GAMES	YEAR
.568	74	1982
.565	68	2008
.558	63	1980
.550	82	1985
.540	71	1999
.536	63	2009
.533	67	1997
.516	61	1979
.515	62	2007
.504	74	1986

WALKS

BB	GAMES	YEAR
555	84	1984
524	74	1982
500	82	1985
483	74	1983
458	73	1987
449	74	1986
444	72	1989
435	68	2008
426	63	1980
422	72	1988
	79	1981

STRIKEOUTS

SO	GAMES	YEAR
620	65	2019
599	55	2021
583	59	2022
552	65	2015
527	69	2017
	71	1999
520	84	1984
504	73	2005
500	73	1998
490	65	2011

HIT BY PITCHES

HP	GAMES	YEAR
104	64	2013
97	66	2001
96	65	2015
	67	2012
94	74	2002
92	63	2016
90	69	2017
86	72	2000
84		3 tied with 84

SACRIFICE FLIES

SF	GAMES	YEAR
47	73	2005
46	63	2009
45	68	2008
44	68	2010
	84	1984
42	60	2014
	66	2001
41	69	1996
40		3 tied with 40

SACRIFICE HITS

SH	GAMES	YEAR
62	73	2005
53	75	1994
41	69	1996
39	73	1987
38	65	1993
37	65	2006
	67	1997
36		4 with with 36

LEFT ON BASE

LOB	GAMES	YEAR
724	84	1984
649	68	2008
631	73	2005
627	82	1985
614	71	1999
610	74	2002
604	74	1983
602	72	2000
601	65	2011
587	67	2012

STOLEN BASES

SB	GAMES	YEAR
232	73	1987
197	69	1988
184	74	1986
165	72	1990
162	69	1995
	72	1989
160	67	1997
132	75	1994
129	74	1983
124	69	1996

STOLEN BASES ATTEMPTED

SBA	GAMES	YEAR
303	73	1987
249	74	1986
246	72	1990
242	69	1988
226	72	1989
207	69	1995
202	67	1997
192	75	1994
184	71	1991
182	65	1993

BATTING AVG. MIN. 50 GAMES

BA	GAMES	YEAR
.355	68	2008
.350	62	2007
.337	63	1980
.330	82	1985
.327	71	1999
	74	1982
.325	74	1986
.322	69	1996
.321	63	2009
.319	72	2000
	61	1979

TEAM SEASON PITCHING

EARNED RUN AVG.

ERA	GAMES	YEAR
1.49	59	1970
1.98	52	1969
2.07	59	1975
2.27	41	1968
2.48	44	1967
2.72	69	1995
2.76	57	1971
2.89	59	1973
2.90	65	1993
2.92	64	2013

OPPONENT BATTING AVG.

BA	GAMES	YEAR
.186	59	1970
.198	59	1975
.207	53	1976
.208	57	1971
.214	52	1966
.215	41	1968
.218	59	1973
.219	52	1969
.220	46	1967
.226	69	1995

TOP 10

SAVES

SV	GAMES	YEAR
29	72	1990
27	57	1971
24	65	2011
22	74	2002
21	67	2012
	68	1972
20	68	2010
18	73	2005
	74	1986
17	65	2019
	66	2001
	71	1999
	71	1991
	82	1985
	79	1981
	59	1973

INNINGS PITCHED

IP	GAMES	YEAR
738.0	84	1984
711.2	82	1985
665.2	79	1981
660.2	74	2002
659.0	75	1994
649.2	73	2005
648.2	72	2000
647.2	79	1989
647.0	73	1998
639.0	73	1987

COMPLETE GAMES

CG	GAMES	YEAR
27	52	1969
25	59	1975
24	61	1979
23	63	1979
22	62	1978
	59	1970
21	74	1986
19	68	1972
16		2 tied with 16

SHUTOUTS

SHO	GAMES	YEAR
15	59	1975
	59	1970
12	72	1989
11	69	1995
	59	1973
10	82	1985
	57	1971
9	41	1968

HITS ALLOWED

HITS	GAMES	YEAR
756	84	1984
716	79	1981
686	74	2002
653	82	1985
650	72	1990
629	73	2005
617	68	2004
609	67	1997
605	73	1998
602	69	1988

RUNS ALLOWED

RUNS	GAMES	YEAR
464	84	1984
407	79	1981
406	82	1985
376	68	2004
375	74	1982
359	54	2023
356	68	2010
355	63	2009
351	74	2002
344	68	2008

EARNED RUNS ALLOWED

ER	GAMES	YEAR
367	84	1984
319	79	1981
305	54	2023
295	74	1982
294	82	1985
292	68	2010
291	74	2002
285	68	2004
281	63	2009
280	65	2019

HOME RUNS ALLOWED

HR	GAMES	YEAR
94	63	1980
82	84	1984
78	82	1985
74	59	2022
65	54	2023
	74	1983
64	63	2009
63	68	2010
61	67	1991
60	62	2018
	73	1998
	74	1986

WALKS

BB	GAMES	YEAR
371	82	1985
340	68	1972
330	73	1998
319	74	1982
315	74	1983
310	84	1984
	79	1981
303	63	2009
294	70	1992
287	73	1987

STRIKEOUTS

SO	GAMES	YEAR
718	74	1986
702	59	2022
680	75	1994
662	71	1999
657	65	2019
	72	1989
640	69	2017
637	71	1991
635	62	2018
631	72	2000

PICKOFFS

PO	GAMES	YEAR
23	63	1974
22	84	1984
21	69	1988
20	68	2010
	64	2013
19	68	2008
18	68	2003
	63	1980
17	60	2014
16	59	1973

FIELDING PCT.

	%	PO+A	E	YEAR
1.	.975	2300	60	2007
2.	.973	2872	81	1994
3.	.972	2469	71	2011
4.	.970	2342	72	2014
5.	.969	2531	80	2010
6.	.969	2244	71	2018
7.	.969	2536	81	1993
8.	.968	1995	65	2021
9.	.968	2660	89	1991
10.	.968	2382	78	2016

NO HITTERS

1.	4/18/58	Frank Slusser vs. Miami	18-0
2.	4/28/67	Wayne Vincent at Ga. Southern	7-1
3.	3/27/68	Jeff Hill vs. Springfield	18-0
4.	3/27/68	Gene Ammann & Linwood Garrett vs. Wake Forest	3-0
5.	4/17/70	Gene Ammann at USF	7-0
6.	3/19/77	Mike McLeod vs. Olivet	23-0
7.	3/23/88	Jerry Nielsen vs. Charleston Southern	7-0
8.	2/18/98	Chris Chavez vs. Charleston Southern	13-0
9.	3/19/16	Cole Sands, Cobi Johnson & Jim Voyles vs. Toledo	3-2
10.	2/15/19	Drew Parrish, Chase Haney & Conor Grady vs. Maine	11-0

BATTING/RBI/ERA CHAMPIONS

BATTING CHAMPIONS

YR	BATTER	AVG	H	AB
1948	Jack Wilson	.298	20	67
1950	Ron Melton	.361	30	83
1951	Lee Bailey	.352	32	91
1952	Ralph Blinn	.317	20	63
1953	John Cuesta	.353	30	85
1954	Billy "Cooter" Mills	.368	32	87
1955	Jim Seevers	.415	27	65
1956	Dick Howser	.415	27	65
1957	Dick Howser	.364	32	88
1958	Owen McCarron	.365	35	96
1959	Bob Clem	.436	44	101
1960	Bob Clem	.383	36	94
1961	Jack Dull	.370	40	108
1962	Woody Woodward	.365	54	148
1963	Mike Augustine	.399	65	163
1964	Ken Suarez	.404	44	109
1965	Gary Nichols	.333	29	87
1966	Gary Sprague	.369	74	195
1967	Bob Canty	.340	18	53
1968	Mike Easom	.386	56	145
1969	Dick Nichols	.336	45	138
1970	Dick Nichols	.338	80	237
1971	Ron Cash	.352	58	165
1972	Tom Rosa	.338	69	204
1973	Tom Rosa	.317	66	208
1974	Juan Bonilla	.351	82	232
1975	Steve Tebbetts	.374	76	203
1976	Joe Hicks	.391	45	115
1977	Carlos Lezcano	.346	63	182
1978	Blane McDonald	.393	79	201
1979	Craig Patterson	.397	95	239
1980	Mike Fuentes	.408	95	232
1981	Mike Fuentes	.353	106	300
1982	Jeff Ledbetter	.381	119	312
1983	Frank Fazzini	.366	86	235
1984	Paul Sorrento	.349	103	295
1985	Frank Fazzini	.413	**137**	**332**
1986	Luis Alicea	.392	112	286
1987	Marc Giordano	.382	47	123
1988	Barry Blackwell	.348	79	227
1989	Bob Reboin	.333	67	190
1990	Rob Bargas	.376	79	210
1991	Eduardo Perez	.370	105	284
1992	Link Jarrett	.325	81	249
1993	Doug Mientkiewicz	.327	67	205
1994	Doug Mientkiewicz	.344	90	262
1995	Doug Mientkiewicz	.371	92	248
1996	J.D. Drew	.386	93	241
1997	J.D. Drew	.455	106	233
1998	Brian Cox	.393	112	285
1999	Marshall McDougall	.419	126	301
2000	John-Ford Griffin	.403	121	300
2001	John-Ford Griffin	.450	113	251
2002	Stephen Drew	.402	82	204
2003	Eddy Martinez-Esteve	.371	69	186
2004	Eddy Martinez-Esteve	.385	104	270
2005	Shane Robinson	.427	122	286
2006	Shane Robinson	.361	97	269
2007	Tony Thomas, Jr.	.430	111	258
2008	**Buster Posey**	**.463**	119	257
2009	Tyler Holt	.401	95	237
2010	Tyler Holt	.355	92	259
2011	James Ramsey	.364	91	250
2012	James Ramsey	.378	88	233
2013	DJ Stewart	.364	82	225
2014	DJ Stewart	.351	68	194
2015	DJ Stewart	.318	68	214
2016	Jackson Lueck	.379	50	132
2017	Jackson Lueck	.318	67	211
2018	Cal Raleigh	.326	75	230
2019	Mike Salvatore	.340	90	265
2020	Robby Martin	.324	22	68
2021	Mat Nelson	.330	64	194
2022	Jaime Ferrer	.320	70	219
2023	James Tibbs III	.338	66	195

Single-season high in **bold**

RBI CHAMPIONS

YR	BATTER	RBI	HR	R
1948	Dago Murphy	14	2	17
1949	Sam Cox	14	1	14
	Glenn Gresham	14	1	5
1950	Glenn Gresham	15	0	17
1951	Lee Bailey	21	4	23
1952	Bob Trowbridge	16	1	17
1954	Fred Twomey	19	1	18
1955	Fred Twomey	26	6	22
1956	Pfil Hunt	26	2	25
	Lee Corso	26	0	28
1957	Dick Howser	32	3	33
1958	Mike Copps	28	3	22
1959	Jack Dull	37	7	27
1960	Bob Clem	24	3	23
1961	Jack Dull	27	5	29
1962	Woody Woodward	33	7	38
1963	Woody Woodward	35	6	27
1964	Ken Suarez	30	6	25
1965	Randy Brown	37	7	35
1966	Jim Lyttle	51	13	58
1967	Dick Gold	19	1	27
	Mike Eason	19	4	15
1968	Tom Cook	47	9	33
1969	Dick Gold	50	4	33
1970	Ron Cash	47	3	47
1971	Herb Sikes	44	8	29
1972	John LiBrandi	58	4	62
1973	Rick Langford	39	6	43
1974	Juan Bonilla	44	5	37
1975	Steve Tebbets	42	5	41
1976	Terry Kennedy	64	21	64
1977	Carlos Lezcano	46	9	66
1978	Bob Benda	59	6	60
1979	Mike Fuentes	70	16	63
1980	Mike Fuentes	79	21	84
1981	Jeff Ledbetter	95	23	78
1982	Jeff Ledbetter	**124**	**42**	105
1983	Rick Figueredo	66	17	66
1984	Frank Fazzini	89	29	87
1985	Frank Fazzini	118	33	**109**
1986	Paul Sorrento	86	22	80
1987	Ed Fulton	70	19	69
1988	Barry Blackwell	68	9	59
1989	Brad Parker	61	15	61
1990	Marc Ronan	60	6	75
1991	Pedro Grifol	80	16	58
1992	Chris Roberts	59	12	57
1993	Doug Mientkiewicz	47	4	40
1994	Doug Mientkiewicz	63	12	74
1995	Doug Mientkiewicz	80	19	75
1996	J.D. Drew	94	21	90
1997	Jeremy Morris	116	25	73
1998	Jeremy Salazar	91	19	69
1999	Marshall McDougall	106	28	104
2000	Ryan Barthelemy	71	14	59
2001	John-Ford Griffin	75	19	79
2002	Ryan Barthelemy	94	17	76
2003	Tony Richie	78	12	60
2004	Eddy Martinez-Esteve	81	19	57
2005	Gibbs Chapman	65	10	56
2006	Dennis Guinn	69	12	49
2007	Buster Posey	65	3	66
2008	Buster Posey	93	26	89
2009	Mike McGee	78	19	66
2010	Mike McGee	73	17	61
2011	James Ramsey	67	10	58
2012	Jayce Boyd	61	4	47
2013	Marcus Davis	62	9	56
2014	DJ Stewart	50	7	45
2015	DJ Stewart	59	15	62
2016	John Sansone	65	9	58
2017	Quincy Nieporte	82	11	41
2018	Cal Raleigh	54	13	44
2019	Drew Mendoza	56	16	60
2020	Elijah Cabell	28	7	18
2021	Mat Nelson	66	23	50
2022	Alex Toral	49	15	27
2023	James Tibbs III	43	17	61

Single-season high in **bold**

ERA CHAMPIONS

*MIN 30 IP

YR	PITCHER	ERA	ER	IP
1953	Max Long	1.90	9	42.2
1955	John Ash	2.41	11	41.0
1957	Tom Garcia	2.05	13	57.0
1958	Jack Bristol	1.16	10	77.2
1959	Frank Davis	1.60	18	101.1
1960	Frank Davis	2.46	22	80.2
1961	Ray McShane	2.92	17	52.1
1962	Allen Thomas	2.90	16	49.2
1963	Al Beccaccio	1.96	26	121.1
1964	Ken Creely	2.16	10	41.2
1965	Steve Marks	1.20	**4**	30.0
1966	Eddie Howell	1.46	14	85.2
1967	Mike Reibling	1.42	6	38.0
1968	Steve Mastin	1.27	15	106.0
1969	Craig Skok	1.34	11	74.0
1970	Gene Ammann	**0.66**	10	137.1
1971	Mac Scarce	1.00	**4**	36.0
1972	Randy Guemple	1.50	5	30.0
1973	Danny O'Brien	1.92	11	51.2
1974	Larry Jones	2.49	25	90.1
1975	Danny O'Brien	1.48	23	140.0
1976	Jackie Smith	2.36	19	72.1
1977	Mike McLeod	2.31	16	62.1
1978	Jim Riley	2.94	36	110.1
1979	Joe Nichols	2.64	9	30.2
1980	Rick Hatcher	2.95	28	85.1
1981	Tim Phillips	2.83	23	73.2
1982	Jay Keeler	3.00	28	84.0
1983	Bruce Tanner	2.44	18	66.1
1984	Ray Revak	3.71	54	131.0
1985	Doug Little	2.31	39	151.1
1986	Mike Loynd	2.45	45	**164.2**
1987	Chris Pollack	2.66	38	128.1
1988	Matt Dunbar	1.88	11	52.1
1989	Mike Brady	2.25	16	64.0
1990	Brad Gregory	2.43	25	92.2
1991	John Nedeau	1.67	6	32.1
1992	LaWhit Lizzmore	2.10	7	30.0
1993	Jonathan Johnson	1.68	20	107.1
1994	Paul Wilson	2.08	33	143.0
1995	Phil Olson	1.19	5	37.2
1996	Mike Davis	2.26	15	59.2
1997	Zach Diaz	3.26	25	69.0
1998	Mike DiBlasi	1.14	**4**	31.2
1999	Chris Ginn	1.31	5	34.1
2000	Nick Whidden	1.60	6	33.2
2001	Eric Roman	0.89	**4**	40.1
2002	Daniel Hodges	2.56	18	63.1
2003	Daniel Hodges	2.08	12	52.0
2004	Kevin Lynch	2.43	10	37.0
2005	Kevin Lynch	2.03	14	62.0
2006	Luke Tucker	1.06	**4**	34.0
2007	Jimmy Marshall	1.39	5	32.1
2008	Bo O'Dell	3.60	22	55.0
2009	Sean Gilmartin	3.49	38	98.0
2010	Daniel Bennett	3.51	16	41.0
2011	Sean Gilmartin	2.09	28	120.1
2012	Robert Benincasa	1.32	6	41.0
2013	Scott Sitz	2.09	22	94.2
2014	Jameis Winston	1.08	**4**	33.1
2015	Billy Strode	1.80	7	35.0
2016	Alec Byrd	2.20	8	32.2
2017	Tyler Holton	2.34	31	119.1
2018	Drew Parrish	2.52	30	107.0
2019	Chase Haney	2.41	10	37.1
2020	Antonio Velez*	0.52	1	17.1
2021	Jack Anderson	2.47	11	40.0
2022	Wyatt Crowell	2.12	12	51.0
2023	Andrew Armstrong	4.19	27	58.0

Single-season best in **bold**

*In 2020, no players reached 30 IP due to shortened season

YEAR-BY-YEAR HITTING

YEAR	G	AB	R	H	RBI	AVG	2B	3B	HR	TB	SLG	BB	SO	SB	CS	SH	SF	HBP
2023	54	1878	316	518	291	.276	103	18	55	822	.438	181	474	31	12	18	14	36
2022	59	2012	333	527	306	.262	115	7	61	839	.417	237	583	44	18	12	17	79
2021	55	1860	335	449	309	.241	80	3	80	775	.417	264	599	24	10	14	12	71
2020	17	580	135	150	122	.259	36	2	15	235	.405	116	212	19	3	5	6	43
2019	65	2151	433	572	405	.266	114	13	81	955	.444	383	**620**	47	17	19	31	84
2018	62	2053	414	545	362	.265	123	6	67	881	.429	390	486	36	13	22	33	74
2017	69	2317	502	627	457	.271	118	11	77	998	.431	396	527	59	15	34	39	90
2016	63	2159	460	635	405	.294	142	12	57	972	.450	332	439	64	18	26	36	92
2015	65	2154	435	558	387	.259	113	6	59	860	.399	379	552	60	19	26	23	96
2014	60	2001	393	547	363	.273	110	12	26	759	.379	330	439	58	15	26	42	84
2013	64	2101	435	604	394	.287	146	18	35	891	.424	359	390	44	27	32	33	**104**
2012	67	2229	459	627	413	.281	139	10	46	924	.415	386	451	63	25	25	38	96
2011	65	2250	474	660	428	.293	152	9	61	1013	.450	381	490	76	20	23	34	80
2010	68	2291	543	688	485	.300	147	22	86	1137	.496	402	489	97	18	36	44	61
2009	63	2152	550	691	496	.321	163	16	89	1153	.536	386	475	94	28	33	46	68
2008	68	2450	663	869	603	**.355**	163	22	103	1385	.565	435	435	68	37	32	45	75
2007	58	2256	562	789	499	.350	172	21	53	1162	.515	308	330	75	20	33	35	66
2006	65	2268	483	677	440	.299	125	18	69	1045	.461	319	450	99	29	37	36	70
2005	73	2421	484	706	446	.292	150	18	55	1057	.437	396	504	113	35	**62**	**47**	75
2004	68	2393	530	732	473	.306	145	24	81	1168	.488	347	472	89	18	36	40	74
2003	68	2362	574	727	509	.308	161	19	81	1169	.495	371	416	98	27	36	32	77
2002	74	2601	638	822	588	.316	179	20	84	1293	.497	380	476	82	31	26	40	94
2001	66	2287	500	703	443	.307	161	17	67	1099	.481	313	410	101	36	18	42	97
2000	72	2554	573	814	522	.319	180	20	82	1280	.501	362	449	80	28	15	33	86
1999	71	2539	645	831	592	.327	176	15	111	1370	.540	408	527	89	29	12	26	78
1998	73	2540	638	779	560	.307	160	19	85	1232	.485	395	500	94	34	36	37	84
1997	67	2360	635	736	564	.312	145	17	114	1257	.533	403	467	160	42	37	29	74
1996	69	2310	596	744	525	.322	152	22	66	1138	.493	370	436	124	41	41	41	52
1995	69	2344	561	686	506	.293	127	23	69	1066	.455	396	437	162	45	34	37	49
1994	75	2498	508	739	454	.296	153	34	48	1104	.442	347	429	132	60	53	31	55
1993	65	2141	424	599	366	.280	111	13	48	880	.411	361	449	120	62	38	28	40
1992	70	2354	472	706	412	.300	161	17	49	1048	.445	301	453	105	54	26	35	53
1991	71	2462	543	733	468	.298	154	12	76	1139	.463	335	443	116	68	20	25	61
1990	72	2427	555	742	475	.306	**182**	18	44	1092	.450	407	393	165	**81**	23	36	39
1989	72	2391	513	693	428	.290	109	10	55	987	.413	444	422	162	64	29	36	37
1988	69	2292	567	690	482	.302	99	19	63	1018	.443	422	415	197	45	33	32	48
1987	73	2419	579	742	495	.307	125	27	94	1203	.493	458	387	**232**	71	39	31	29
1986	74	2464	655	801	565	.325	150	20	84	1243	.504	449	365	184	65	31	40	23
1985	82	**2872**	**786**	**947**	**698**	.330	143	26	**146**	**1580**	.550	500	415	120	34	20	38	34
1984	**84**	2866	644	833	561	.291	149	18	99	1315	.459	**555**	520	116	65	25	44	46
1983	74	2440	593	737	518	.302	139	15	89	1173	.481	483	320	129	45	30	36	42
1982	74	2563	752	839	658	.327	159	33	131	1264	**.568**	524	305	121	26	13	33	38
1981	79	2664	638	807	561	.303	148	16	113	1326	.498	422	337	94	25	8	38	31
1980	63	2100	630	708	550	.337	124	24	94	1142	.558	426	266	101	24	11	30	27
1979	61	1970	494	629	435	.319	105	18	82	1016	.512	335	266	94	16	11	35	22
1978	62	1989	457	614	367	.309	93	18	49	890	.447	318	282	104	25	24	22	23
1977	50	1696	380	459	326	.271	70	21	61	777	.458	275	282	105	18	16	28	18
1976	53	1708	453	524	378	.307	92	19	64	846	.495	334	263	87	21	15	24	19
1975	59	1999	371	599	321	.300	96	20	48	879	.440	262	246	118	30	21	29	16
1974	63	2032	320	545	279	.268	74	14	27	728	.358	271	238	68	22	10	21	13
1973	59	1975	331	570	273	.289	90	28	22	782	.396	272	259	96	41	21	21	20
1972	68	2305	473	670	403	.291	101	**35**	46	979	.425	365	334	78	–	–	–	–
1971	57	1875	341	528	301	.282	74	26	46	792	.422	251	253	75	–	–	–	–
1970	59	1995	361	553	302	.277	65	30	23	747	.374	293	268	90	–	–	–	–
1969	52	1769	303	483	257	.273	59	**35**	31	705	.399	217	336	69	–	–	–	–
1968	41	1398	281	397	233	.284	49	26	29	585	.418	216	260	50	–	–	–	–
1967	46	1474	214	345	173	.234	50	11	20	477	.324	213	215	57	–	–	–	–
1966	52	1808	417	541	354	.294	80	29	52	828	.458	277	226	105	–	–	–	–
1965	44	1475	301	414	273	.281	60	24	37	633	.429	188	217	44	–	–	–	–
1964	–	–	–	–	–	–	–	–	–	–	–	–	–	–	–	–	–	–
*1963	32	1104	210	314	167	.284	42	12	18	421	.381	115	157	17	–	–	–	–
*1962	28	1011	209	307	164	.304	47	15	27	465	.460	143	133	60	–	–	–	–
*1961	25	904	195	278	161	.308	28	15	14	378	.418	129	129	44	–	–	–	–
1960	–	–	–	–	–	–	–	–	–	–	–	–	–	–	–	–	–	–
*1959	26	904	202	261	165	.289	38	7	13	352	.389	179	144	31	–	–	–	–
*1958	24	847	186	251	158	.296	34	18	15	366	.432	87	115	60	–	–	–	–
1948-57	–	–	–	–	–	–	–	–	–	–	–	–	–	–	–	–	–	–

BOLD - school record *Regular Season Statistics Only

YEAR-BY-YEAR PITCHING

YEAR	W-L-T	SV	ERA	CG	SHO	IP	H	R	ER	BB	SO	HBP	PO	A	E	FLD%
2023	23-**31**	9	**5.75**	0	1	477.2	494	359	305	267	518	65	1433	506	69	.966
2022	34-25	10	4.23	0	4	534.0	480	293	251	210	702	69	1602	504	73	.966
2021	31-24	11	3.45	0	4	495.2	430	250	190	197	628	55	1487	508	65	.968
2020	12-5	2	2.50	0	1	155.0	108	58	43	68	208	10	465	138	32	.950
2019	42-23	17	4.42	0	4	570.2	523	325	280	272	657	39	1712	534	84	.964
2018	43-19	14	3.93	4	5	559.1	475	281	244	249	635	54	1678	566	71	.969
2017	46-23	9	3.75	4	6	619.1	566	311	258	211	640	65	1858	678	78	.970
2016	41-22	8	3.69	1	3	568.0	517	293	233	225	513	64	1704	678	78	.968
2015	44-21	16	3.87	1	4	584.0	576	312	251	222	578	42	1752	645	93	.963
2014	43-17	11	3.08	4	7	543.0	482	217	186	182	432	37	1629	713	72	.970
2013	47-17	13	2.92	1	7	567.2	519	238	184	189	501	39	1703	640	82	.966
2012	50-17	21	3.47	0	7	598.1	569	275	231	228	498	41	1795	673	81	.968
2011	46-19	24	3.81	1	6	584.0	539	290	247	243	493	48	1752	717	71	.972
2010	48-20	20	4.39	0	2	598.2	597	356	292	272	544	60	1796	735	80	.969
2009	45-18	13	4.58	2	0	551.2	532	355	281	303	468	65	1655	698	97	.960
2008	54-14	15	4.16	2	3	597.0	578	344	276	266	504	61	1791	657	103	.960
2007	45-13	13	3.57	0	5	552.0	502	259	219	211	482	58	1656	644	60	**.975**
2006	44-21	13	3.54	2	7	587.0	572	296	231	228	519	59	1761	739	86	.967
2005	53-20	18	3.53	2	2	649.2	629	322	255	249	538	65	1949	821	95	.967
2004	45-23	13	4.23	2	3	606.1	617	376	285	221	501	**70**	1819	708	124	.953
2003	54-13-1	13	2.96	2	9	613.2	563	276	202	187	569	33	1841	734	95	.964
2002	60-14	22	3.96	4	4	660.2	686	351	291	181	522	55	1982	799	99	.966
2001	47-19	17	3.47	3	4	588.1	598	301	227	204	520	66	1765	633	115	.954
2000	53-19	12	3.23	7	6	648.2	599	303	233	244	631	51	1946	801	119	.958
1999	57-14	17	3.18	2	2	633.0	542	270	224	268	662	53	1899	748	102	.963
1998	53-20	14	3.78	7	7	647.0	605	337	272	330	557	53	1941	897	100	.966
1997	50-17	16	4.13	7	3	606.1	609	331	278	242	580	51	1819	773	108	.960
1996	52-17	12	3.55	9	3	598.0	549	296	236	284	523	60	1794	770	108	.960
1995	53-16	9	2.72	12	7	621.1	514	249	188	259	628	48	1864	808	101	.964
1994	53-22	14	3.09	16	8	659.0	568	271	226	258	680	46	1977	895	81	.973
1993	46-19	11	2.90	10	8	589.0	509	229	190	254	620	35	1767	769	81	.969
1992	49-21	15	3.02	14	7	617.2	524	267	207	294	629	32	1853	789	118	.957
1991	57-14	17	3.37	14	8	637.2	575	273	239	250	637	18	1913	747	89	.968
1990	57-15	**29**	3.19	13	5	636.2	650	290	226	215	573	34	1915	864	124	.957
1989	54-18	15	3.06	10	12	647.2	559	275	220	256	657	27	1942	780	107	.962
1988	50-18-1	16	3.35	9	3	607.2	602	309	226	256	592	17	1823	698	128	.952
1987	55-18	15	3.40	15	3	639.0	581	319	242	287	612	16	1917	719	113	.959
1986	**61**-13	18	3.64	21	7	637.1	595	333	258	266	**718**	23	1912	755	115	.958
1985	59-23	17	3.72	13	10	711.2	653	406	294	**371**	578	28	2135	894	155	.952
1984	55-29	16	4.48	13	4	**738.0**	**756**	**464**	**367**	310	502	22	**2212**	**1126**	**167**	.952
1983	55-18	13	3.93	11	4	630.0	574	333	275	315	495	20	1890	899	123	.958
1982	56-17	11	4.18	12	8	634.2	586	375	295	319	492	17	1904	812	123	.957
1981	56-23	17	4.31	13	3	665.2	716	407	319	310	483	22	–	–	–	.953
1980	51-12	6	4.07	16	6	521.2	546	306	236	253	317	13	–	–	–	.956
1979	43-17-1	8	4.27	24	4	501.2	538	272	238	193	314	11	–	–	–	.965
1978	44-18	7	4.37	22	4	498.1	529	303	242	267	332	23	–	–	–	.951
1977	37-13	1	3.51	11	4	432.1	375	226	169	241	349	6	1297	445	90	.951
1976	40-16	6	3.32	15	5	411.2	332	216	159	263	376	21	–	–	–	.949
1975	49-10	12	2.07	25	**15**	516.1	366	163	119	241	411	29	1549	598	86	.961
1974	37-25	10	3.28	23	6	535.1	460	269	195	280	401	18	–	–	–	–
1973	38-21	17	2.89	14	11	513.1	413	218	165	272	383	12	–	–	–	.954
1972	45-23	21	3.52	19	2	594.2	578	325	233	340	382	–	–	–	–	–
1971	41-16	27	2.76	9	10	489.2	376	208	150	242	424	–	–	–	–	–
1970	49-9-1	–	1.49	22	**15**	532.1	349	144	88	278	528	–	–	–	–	–
1969	39-12-1	–	1.98	**27**	7	457.2	375	158	101	155	404	–	–	–	–	–
1968	35-6	–	2.27	14	9	372.2	296	120	94	149	369	–	–	–	–	–
1967	30-14	–	2.48	25	5	245.2	329	155	108	132	330	–	–	–	–	–
1966	39-13	–	2.67	–	8	455.2	360	185	135	178	413	–	–	–	–	–
1965	32-11-1	–	3.25	–	2	371.1	318	170	134	150	261	–	–	–	–	–
1964	–	–	–	–	–	–	–	–	–	–	–	–	–	–	–	–
*1963	22-10	–	2.61	–	4	276.0	204	124	80	155	157	–	–	–	–	–
*1962	17-11	–	4.43	9	0	250.0	269	178	123	152	181	–	–	–	–	–
*1961	20-5	–	3.62	12	2	219.0	231	126	88	89	150	–	–	–	–	–
1960	–	–	–	–	–	–	–	–	–	–	–	–	–	–	–	–
*1959	17-9	–	2.47	11	3	233.1	190	111	64	90	179	–	–	–	–	–
*1958	19-5	–	2.47	13	2	212.0	165	91	58	82	189	–	–	–	–	–
1948-57	–	–	–	–	–	–	–	–	–	–	–	–	–	–	–	–

BOLD - school record *Regular Season Statistics Only

YEAR-BY-YEAR COACHES/FINAL RANKINGS

YEAR	COACH (SEASON)	CAPTAINS	W-L-T	Postseason	CB	BA	USA	NCBWA	D1	PG
1948	Charlie Armstrong (1)	Ron Nettles	9-8-0	--	--	--	--	--	--	--
1949	Charlie Armstrong (2)	Sam Cox	11-8-0	--	--	--	--	--	--	--
1950	Charlie Armstrong (3)	Bob Trowbridge	13-7-0	--	--	--	--	--	--	--
1951	Charlie Armstrong (4)	Augie Pompelia	13-6-0	--	--	--	--	--	--	--
1952	Ralph Matherly (1)	Bob Trowbridge	17-4-0	--	--	--	--	--	--	--
1953	Ralph Matherly (2)	Billy "Cooter" Mills	13-10-1	--	--	--	--	--	--	--
1954	Ralph Matherly (3)	Bob Hudson	13-8-0	--	--	--	--	--	--	--
1955	Danny Litwhiler (1)	Billy Campbell, Bob Hudson	17-6-0	--	--	--	--	--	--	--
1956	Danny Litwhiler (2)	Max Long	25-7-0	District 3	--	--	--	--	--	--
1957	Danny Litwhiler (3)	Carlee Hendrix	22-9-0	Coll. World Series	--	--	--	--	--	--
1958	Danny Litwhiler (4)	Dick Howser	20-7-0	District 3	--	--	--	--	--	--
1959	Danny Litwhiler (5)	Dale Koch	22-11-0	District 3	--	--	--	--	--	--
1960	Danny Litwhiler (6)	Ray Bazzell	13-9-0	--	--	--	--	--	--	--
1961	Danny Litwhiler (7)	Frank Davis, Jack Dull	21-7-0	District 3	17	--	--	--	--	--
1962	Danny Litwhiler (8)	Ray McShane, Bob Madison	23-14-0	Coll. World Series	4	--	--	--	--	--
1963	Danny Litwhiler (9)	Al Beccaccio	26-13-0	Coll. World Series	6	--	--	--	--	--
1964	Fred Hatfield (1)	Jim Reed	23-13-0	--	--	--	--	--	--	--
1965	Fred Hatfield (2)	Gerry Chmielewski	32-11-1	Coll. World Series	5	--	--	--	--	--
1966	Fred Hatfield (3)	Dick Fernandez	39-13-0	District 3	9	--	--	--	--	--
1967	Fred Hatfield (4)	Roy Mewbourne	32-14-0	District 3	13	--	--	--	--	--
1968	Fred Hatfield (5)	Chuck Cone, Bob Canty	35-6-0	District 3	12	--	--	--	--	--
1969	Jack Stallings (1)	Dick Gold, Mike Easom	38-13-1	--	10	--	--	--	--	--
1970	Jack Stallings (2)	Dick Nichols	49-9-1	Coll. World Series	2	--	--	--	--	--
1971	Jack Stallings (3)	Harry Saferight, Ron Cash	41-17-0	--	23	--	--	--	--	--
1972	Jack Stallings (4)	Ken Doria, Mike Scarce	45-23-0	District 3	19	--	--	--	--	--
1973	Jack Stallings (5)	John Librandi, Denny Williams	38-21-0	--	24	--	--	--	--	--
1974	Jack Stallings (6)	Randy Davidson	37-25-1	--	--	--	--	--	--	--
1975	Woody Woodward (1)	Randy Davidson	49-10-0	Coll. World Series	7	--	--	--	--	--
1976	Woody Woodward (2)	Craig Eaton	40-16-0	NCAA Regionals	--	--	--	--	--	--
1977	Woody Woodward (3)	Larry Jones	37-13-0	--	--	--	--	--	--	--
1978	Woody Woodward (4)	Brooks Carey, Greg Jones	44-18-0	NCAA Regionals	--	--	--	--	--	--
1979	Dick Howser (1)	Craig Patterson	43-17-1	NCAA Regionals	27	--	--	--	--	--
1980	Mike Martin (1)	Don DeLoach, Craig Ramsey	51-12-0	Coll. World Series	7	--	--	--	--	--
1981	Mike Martin (2)	Mike Fuentes, Rick Hatcher	56-23-0	NCAA Regionals	16	14	--	--	--	--
1982	Mike Martin (3)	Jeff Ledbetter	56-17-1	NCAA Regionals	22	16	--	--	--	--
1983	Mike Martin (4)	Mike Yastrzemski, Rick Figueredo	55-18-1	NCAA Regionals	15	7	--	--	--	--
1984	Mike Martin (5)	Jody Reed, Jeff Gray	55-29-0	NCAA Regionals	--	--	--	--	--	--
1985	Mike Martin (6)	Frank Fazzini, Jimmy Jones	59-23-0	NCAA Regionals	20	12	--	--	--	--
1986	Mike Martin (7)	Luis Alicea, Doug Little, Mike Loynd	61-13-0	Coll. World Series	2	2	--	--	--	--
1987	Mike Martin (8)	Ed Fulton, Jose Marzan	55-18-0	Coll. World Series	6	6	--	--	--	--
1988	Mike Martin (9)	Barry Blackwell, Edwin Alicea	50-18-1	NCAA Regionals	15	17	--	--	--	--
1989	Mike Martin (10)	Clyde Keller	54-18-0	Coll. World Series	3	4	--	--	--	--
1990	Mike Martin (11)	Marc Ronan, Gar Finnvold	57-15-0	NCAA Regionals	10	8	--	--	--	--
1991	Mike Martin (12)	Pedro Grifol, Eduardo Perez, Ricky Kimball	57-14-0	Coll. World Series	7	5	--	--	--	--
1992	Mike Martin (13)	Chris Roberts, Nandy Serrano, Roger Bailey	49-21-0	Coll. World Series	5	9	6	--	--	--
1993	Mike Martin (14)	Ty Mueller, John Wasdin	46-19-0	NCAA Regionals	22	15	13	--	--	--
1994	Mike Martin (15)	Link Jarrett, Jack Niles	53-22-0	Coll. World Series	6	7	6	--	--	--
1995	Mike Martin (16)	Randy Hodges, Mike Martin, Jr., Doug Mientkiewicz	53-16-0	Coll. World Series	5	3	4	--	--	--
1996	Mike Martin (17)	Scooby Morgan, Steve Nedeau	52-17-0	Coll. World Series	6	6	5	--	--	--
1997	Mike Martin (18)	Jeremy Morris, Scott Zech, Chuck Howell	50-17-0	NCAA Regionals	9	9	9	--	--	--
1998	Mike Martin (19)	Jeremy Salazar, Brooks Badeaux, Jose Zabala, Brian Cox	53-20-0	Coll. World Series	8	7	8	--	--	--
1999	Mike Martin (20)	Chris Chavez, Zach Diaz, Jeremiah Klosterman	57-14-0	Coll. World Series	2	2	2	--	--	--
2000	Mike Martin (21)	Mike DiBlasi, John Halliday, Marshall McDougall	53-19-0	Coll. World Series	3	3	3	--	--	--
2001	Mike Martin (22)	Karl Jernigan, Brett Groves	47-19-0	NCAA Supers	9	10	10	--	--	--
2002	Mike Martin (23)	Ryan Barthelemy, Blair Varnes, Mike Futrell	60-14-0	NCAA Supers	9	7	9	--	--	--
2003	Mike Martin (24)	Matt Lynch, Daniel Hodges, Tony Richie	54-13-1	NCAA Supers	9	6	8	--	--	--
2004	Mike Martin (25)	Aaron Cheesman	45-23-0	NCAA Supers	14	14	14	--	--	--
2005	Mike Martin (26)	Aaron Cheesman	53-20-0	NCAA Supers	15	16	14	11	--	--
2006	Mike Martin (27)	Matt DiBlasi, Ryne Malone, Shane Robinson	44-21-0	NCAA Regionals	24	--	20	24	--	--
2007	Mike Martin (28)	Bryan Henry	45-13-0	NCAA Regionals	10	14	15	14	--	--
2008	Mike Martin (29)	Buster Posey, Jack Rye	54-14-0	Coll. World Series	7	7	8	8	--	--
2009	Mike Martin (30)	Jimmy Marshall, Ruairi O'Connor, Tommy Oravetz	45-18-0	NCAA Supers	10	9	10	10	--	--
2010	Mike Martin (31)	Stephen Cardullo, Tyler Holt	48-20-0	Coll. World Series	6	6	6	6	--	--
2011	Mike Martin (32)	Mike McGee, Stuart Tapley	46-19-0	NCAA Supers	9	8	9	10	--	--
2012	Mike Martin (33)	James Ramsey	50-17-0	Coll. World Series	4	4	3	4	--	--
2013	Mike Martin (34)	Justin Gonzalez	47-17-0	NCAA Supers	12	12	13	12	--	--
2014	Mike Martin (35)	Justin Gonzalez	43-17-0	NCAA Regionals	23	19	21	23	--	--
2015	Mike Martin (36)	Mike Compton, DJ Stewart	44-21-0	NCAA Supers	23	19	21	23	--	--
2016	Mike Martin (37)	Mike Compton, John Sansone	41-22-0	NCAA Supers	14	13	13	13	14	17
2017	Mike Martin (38)	Drew Carlton, Taylor Walls	46-23-0	Coll. World Series	6	6	6	6	6	9
2018	Mike Martin (39)	Tyler Holton, Cal Raleigh	43-19-0	NCAA Regionals	--	20	21	22	21	17
2019	Mike Martin (40)	Drew Mendoza, Drew Parrish	42-23-0	Coll. World Series	6	7	7	6	8	8
2020	Mike Martin, Jr. (1)	Chase Haney	12-5-0	--	13	19	16	13	15	--
2021	Mike Martin, Jr. (2)	Chase Haney	31-24-0	NCAA Regionals	--	--	--	--	--	--
2022	Mike Martin, Jr. (3)	Reese Albert, Parker Messick	34-25-0	NCAA Regionals	--	--	--	--	--	--
2023	Link Jarrett (1)	Jordan Carrion, Wyatt Crowell, Jaime Ferrer, Carson Montgomery	23-31-0	--	--	--	--	--	--	--

CB - Collegiate Baseball; BA - Baseball America; USA - USA Today/ESPN/Baseball Weekly; D1 - D1Baseball.com; PG - Perfect Game

ALL-TIME LETTERMEN

A

Joe Adams	1975
Josh Adeeb	1995
Tyler Ahearn	2018-19, 21
Reese Albert	2018-19, 21-22
Bobby Alexander	1982
Terry Alexander	1976
Giovanny Alfonzo	2012-13
Edwin Alicea	1987-88
Luis Alicea	1984-86
Roy Alvarez	1980
Gene Ammann	1968-70
Jack Anderson	2019, 21
Travis Anderson	2006-07
Rhett Aplin	2017-18
Andrew Armstrong	**2021-23**
Bob Armstrong	1992
Jamie Arnold	**2023**
Johnny Ash	1954-56
Bill Ashford	1982-83
Gary Ashley	1953-56
Al Ashmont	1985
Casey Asman	2021
Jim Atwood	1953-56
Mike Augustine	1961-63
Tony Avitable	1953-56
Don Axon	1959

B

Brooks Badeaux	1995-98
Lee Bailey	1951
Roger Bailey	1990-92
Nico Baldor	2019, 21
Pichi Balet	2000
Blake Balkcom	2003
Jeff Bankston	1972-73
Brett Barfield	2023
Rob Bargas	1989-90
Mark Barineau	1981-83
Ben Barrett	**2023**
David Barrett	**2022-23**
Ryan Barthelemy	1999-02
Ron Bartlett	1976-79
Chuck Barton	1964
Jackson Baumeister	**2022-23**
Joe Baxter	1968-69
Clay Baynham	1976
Harold Bazzell	1953
Ray Bazzell	1957-60
Mason Bean	1972-73
Bill Bearse	1965
Al Beccaccio	1960-62
Tim Becker	2019
David Bedingfield	1977
Mike Bell	1994-95
Bob Benda	1976-77
Robert Benincasa	2010-12
Wayne Benner	1952
Daniel Bennett	2010-11
Paul Benson	1960
John Bentley	1997-98, 00-01
Michele Bertoldi	1991
Allen Bevis	1989-92
Boomer Biegalski	2015
Chip Bifano	1976-77
Kyle Bird	2012-13
Ham Bisbee	1955
Barry Blackwell	1985-88
Garrett Blanton	1989-91
Taylor Blatch	2014-16
Tony Biasucci	1983
Ralph Blinn	1952-53
Jon Bolin	1990-91
Rich Bombard	1979
Phil Bondack	1962-63
Bob Bondi	1954-57
Jimmy Bonenberger	1997
Juan Bonilla	1974-77
Alex Boston	2004
Rafael Bournigal	1987
Rafael Bournigal	2018
Jerry Boxer	1957
Ken Boyce	1954
George Boyd	1949-50
Jayce Boyd	2010-12
LaDon Boyd	1967
Scott Boyd	2000-01
Mike Brady	1987-90
Wil Breton	2011
Mike Bretz	1976-79
Tyrell Brewer	2020
Harry Bringger	1951
John Bristol	1955-57
Jose Brizuela	2012-14
Chris Brock	1989-92
Kevin Brooks	1977-78
Marty Brooks	1965-67
Terry Brooks	1969
Billy Brown	1996
Craig Brown	1969-70
Dave Brown	1974
Forrest Brown	1953-54
Jerrod Brown	2002-03
Lamar Brown	1948-50
Pete Brown	1985
Randy Brown	1964-66
Barret Browning	2005-06
Terry Browning	1968-69
Parker Brunelle	2008-11
Tommy Bryant	1983
Terrell Buckley	1990
Tye Buckley	2010-11
Travis Burge	2006-07
Jeff Burger	1969
Kenny Burkhead	2013-14
Joe Burns	1969
Royce Burt	1949
Dylan Busby	2015-17
Jim Busby	1974-75
Thad Busby	1995
Brian Busch	2009-12
Cade Bush	2022-23
Dave Buss	1959-60
Bryan Bussey	2016-17
Steve Butler	1994-95
Mike Buttery	1994
Rod Byerly	1987-88
Lee Byers	1961-64
Alec Byrd	2014-17
Clint Byrd	1998

C

Elijah Cabell	2019, 21
Vince Calandra	1984-85
Howard Calhoun	1948
Billy Campbell	1952-55
Ed Camposano	1968
Eddie Cannon	2003-04
Bob Canty	1966-68
Bill Cappleman	1967
Stephen Cardullo	2007-10
Brooks Carey	1975-78
Nick Carfaro	1966
Gunnett Carlson	2023
Drew Carlton	2015-17
Jordan Carrion	2022-23
Bob Carroll	1972-73
Doug Casey	1978-79
Buddy Cash	1950
Kevin Cash	1997-99
Ron Cash	1970-71
Sid Cash	1990-91
Kyle Cavanaugh	2017-18
Chris Cawthon	1981-82
Leon Chalhub	1964
Brian Chambers	2004-07
Tyler Chambliss	2004-06
Gibbs Chapman	2004-05
Dave Chappel	1974
Joe Charles	**2023**
Chris Chavez	1996-99
Aaron Cheesman	2002-05
Gerald Chmielewski	1963-65
Randy Choate	1995-97
Greg Clayborne	1986-88
Bob Clem	1959-60
Matt Clements	1988-89
Al Cleveland	1969-70
Charles Cleveland	2005-06
Larry Cocks	1969-70
Hal Cohen	1982
Chester Cole	1965-67
Chris Cole	2001
Robby Coles	2013
James Colzie	1994
Rick Colzie	1973-74
Mike Compton	2012, 14-16
Chuck Cone	1966-68
Skip Cone	1971-72
Harold Conrad	1948
David Cook	1966-68
John Cook	1992
Tom Cook	1968
Dave Cooper	1976-77
Mike Copps	1957-60
Lee Corso	1954-57
Jerry Couch	1958-59
Mark Coulter	1976-77
Brian Cox	1997-98
Sam Cox	1949
Bob Craft	1966-68
Keith Craig	1980-81
Wes Crawford	1998
Ken Creely	1964-65
Buddy Cribb	1988-90
Wyatt Crowell	2021-23
Charlie Cruz	1992-95
John Cuesta	1953
Mike Cullen	1980-81
Greg Culpepper	1979
Ben Curry	1975-78

D

Dave Dahlen	1963-64
Ohmed Danesh	2007-10
Bill Daniel	1974-75
Jim Daniel	1960-61
Phil Dannunzio	1989
Tyler Daughtry	2017
Daniel Davidson	2002-03
Randy Davidson	1974-75
Bret Davis	1988
Frank Davis	1960-61
Hunter Davis	2004
Josh Davis	1996
Marcus Davis	2013
Mike Davis	1996
Tim Davis	1991-92
Tom Davis	1962-64
Danny De La Calle	2014-15
Nander De Sedas	**2019, 21, 23**
Eric Deddens	1983-84
Alex Deise	2015-16
Don DeLoach	1978-81
Tony Delmonico	2008
Josh Delph	2012-15
Ben DeLuzio	2014-16
Ryan Denison	**2023**
Greg Dennis	1983
Nick Derr	2017-18
Jim DeVane	1955
Danny Diaz	2005-06
Matt Diaz	1998-99
Zach Diaz	1996-99
Matt DiBlasi	2003-06
Michael DiBlasi	1997-00
Paul Dirks	1962-64
Paul DiToma	1965
Kevin Dodge	1981-82
Jerry Donnaway	1957-58
Ken Doria	1971-72
Danny Dowell	1981-83
Steve Downey	1974
J.D. Drew	1995-97
Stephen Drew	2002-04
John Drews	1974
Shane Drohan	2018-20
Jay Drivas	1984
Chip Drobine	1986
Dean Duchak	1965-67
Jack Dull	1960-61
Marc Dunbar	1990-91
Matt Dunbar	1987-90
Chris Dunn	1986
Ross Dunn	2021-22
Andrew Durden	2010

E

Mike Easom	1966-68
Taiwan Easterling	2010-11
Craig Eaton	1975-76
Frank Echols	1962-63
Scott Edwards	1989
Jon Egertson	1987
Rudy Eigle	1955-58
Mike Eissey	1973-74
Gary Elliott	1961-63
Jack Emerick	1979-80
Mike English	1967-69
Roy Eppley	1985
Donny Erickson	1987-88
Tyler Everett	2008-11

F

Matt Fairel	2007-08
Sam Fann	1949-50
Terry Farmer	1973-74
Adam Faurot	1995-96
Frank Fazzini	1983-85
Ed Feely	1961
Kenny Felder	1990-92
George Ferguson	1961-62
John Ferguson	1968-70
Dave Fernald	1971-73
Dick Fernandez	1964-66
Joe Fernandez	1953
Robert Ferrar	1962-63
Carl Ferraro	1981
Jaime Ferrer	**2022-23**
Mike Fields	1978-79
Rick Figueredo	1980-83
Bien Figueroa	1985-86
Gar Finnvold	1989-90
Ken Fischer	1979-82
Robin Flake	1970-72
Drake Flowers	2023
J.C. Flowers	2017-19
Victor Floyd	1987
Taylor Folsom	2015
Jonathan Foster	2018-19
Ray Fox	1975-78
Jim Foxwell	1972-75
Pedro Fraga	1968
Ben Francis	2008-09
Nick Francis	2005
Ed Frank	1972
Ron Fraser	1954-57
Clem Freeman	1981
Mike Freeman	1986
Pedro Frega	1968
Doug French	1961-62
Skylar Frey	2018
Mike Fuentes	1978-81
Bill Fuller	1970-72
Ed Fulton	1985-87
Mike Futrell	1999-02

G

John Gagnon	1979-80
Randy Gailey	1972-73
Tom Garcia	1955
Linwood Garrett	1967-68
Dave Garrison	1984
John Gast	2008-10
Evan Geist	2012-13
Steve Gelmine	1982-85
Alan Gentry	1983-84
Wayne Giardino	1964-65
Mark Gilbert	1975, 77-78
Mark Gildea	2006-07
Brian Gilliland	1989-90
Sean Gilmartin	2009-11
Chris Ginn	1998-01
Marc Giordano	1987-88
Jack Givens	1976-77
Mike Givens	1974
Steve Givens	1982-83
Dick Gold	1967-69
Devin Gonzalez	2007
Justin Gonzalez	2010-14
Rico Gonzalez	1986
JJ Gould	2013
Conor Grady	2018-19, 21
Nick Graganella	2013-16
Jeff Gray	1981-84
Caleb Graham	2006-07
Lane Green	1966-68
Harry Greene	1966-68
Jackson Greene	2021-22
Brad Gregory	1989-90
Glenn Gresham	1949-51
Danny Griffin	1982-83
John-Ford Griffin	1999-01
Joe Griffin	1975-77
Pedro Grifol	1989-91

ALL-TIME LETTERMEN

Reggie Griggs	1997
Dave Grimes	1970-71
Carl Gromek	1968-70
Greg Gromek	1968-71
Brett Groves	1998-01
Johnny Grubb	1970
Randy Guemple	1972-73
Dennis Guinn	2005-08
Jim Gurzynski	1968-69

H

Dan Haddock	1979
Mark Hallberg	2007
John Halliday	1999-00
Bill Hammond	1965
Chase Haney	2016-17, 19, 21
Mike Haney	1964
Dave Hanselman	1984
Don Harbaugh	1969-71
Jeff Hardy	1976-77
Davis Hare	2021-22
Todd Harrell	1994
Bryan Harris	1991-93
Dee Harris	1976
Ed Harris	1967-68
Dean Harrison	1988-90
Chris Hart	1999-03
Rick Hatcher	1979-81
Tim Hatcher	1980
Chuck Hawkins	1965-66
Larry Hawkins	1962
Mark Haynes	1952
John Hearn	1968
Phil Hearn	1966
Eric Heath	1998
Ken Heath	1984
George Hehemann	1953-55
Jim Helm	1966-68
Matt Henderson	2016-17
Terry Henderson	1997-98
Carlee Hendrix	1954-57
Clint Hendry	1993-94
Bryan Henry	2005-07
Tom Henson	1969-71
Spike Herald	1951
Jared Herron	2018
Joel Hicks	1976-77
Chris Hitt	1995
Ron Herring	1973-74
William Higginbothom	1953
Windle Higginbothom	1974-75
Jeff Hill	1967-69
Lance Hitchcock	1967-68
Daniel Hodges	2000-03
Randy Hodges	1992-95
Jeff Hogan	1967-69
Jerry Hohne	1959-60
McGwire Holbrook	**2023**
John Holland	2012
Rick Holloway	1978-79
Tyler Holt	2008-10
Tyler Holton	2016-17
Bryant Holtmann	2012-15
Maury Hopkins	1965-66
Bill Horne	1973-74
Lee Howard	2012-14
Bill Howell	1961
Chuck Howell	1994-97
Ed Howell	1965-66
Martin Howell	1962-64
Dick Howser	1956-58
Ed Howser	1980-81
Jason Hubbard	1999
Bryce Hubbart	2021-22
Bob Hudson	1953-55
Scott Hudson	1997-99
Bruce Huff	1976-79
Gary Huff	1971-73
Ken Huff	1979-81
J.C. Huguet	1999
Cade Hungate	2019
Monroe Hunt	1964
Philip Hunt	1955-57
Gage Hutchinson	2018-19
George Hutchinson	1961
Rick Hutchinson	1964-65
Michael Hyde	2005-07

I

Vince Insogna	1983-84

J

Kevin Jackson	2010
Dylan Jacobs	2022
Rhett James	2003-04
John Jane	1961
Ken Jarabeck	1978
Lincoln Jarrett	1962
Link Jarrett	1991-94
Trent Jarvis	2005, 2007-08
Karl Jernigan	1998-01
Ryan Jernigan	2005
Sebastian Jimenez	2022-23
Barry Johnson	1988-89
Brandon Johnson	2011-14
Cobi Johnson	2015-16, 18
Jay Johnson	1962-64
Jay Johnson	1979
Jonathan Johnson	1993-95
Larry Johnson	1962-64
Sherman Johnson	2009-12
Gordon Johnston	1961
Greg Jones	1976-78
Hunter Jones	2003-05
Jimmy Jones	1982-85
Larry Jones	1974-77
Bob Jordan	1967
Bob Jordan	1974
Grady Jordan	1992-93
Hayden Jordan	2013

K

Randy Kaiser	1974
Titan Kamaka	**2023**
Danny Kanell	1993-94
Andrew Karp	2016-18
Doug Kasimer	1969-71
Jim Kaufman	1954-55
Bill Keck	1980
Jay Keeler	1980-82
John Keith	1969-71
Clyde Keller	1988-89
Brian Kelley	2006
Mike Kelley	1974-75
Bob Kellogg	1974-75
David Kelly	1998
Hayden Kelly	2015-16
Terry Kennedy	1975-77
Fred Kenney	1956-58
Keith Kidd	1985-86
Ricky Kimball	1988-91
Matthew Kinney	2016
John Keith	1969-71
Ron Kims	1953
John King	1959-60
Doug Kirkland	**2023**
Jeremiah Klosterman	1996-99
Brett Knief	2013-14
Godfrey Knight	1948
Dale Koch	1958-59
John Kolb	1981
Curt Kole	1975
Dru Kosco	1984-85
Steve Kovensky	1986-87
Brian Kraft	2000
Charlie Krausche	1961
Robert Kull	1963-65
Clayton Kwiatkowski	2017-19, 21

L

Logan Lacey	2021-22
Mark Lacy	1981-82
Marc LaMacchia	2001-03
Ernie Langford	1958-60
Rick Langford	1973
Bill Langston	1967
T.J. Lanier	1950
Gary Lawrence	1965-66
Mike Leber	1971
David Ledbetter	1982
Jeff A. Ledbetter	1982-84
Jeff S. Ledbetter	1979-82
Larry Lee	1973
Mike Lee	1986
Brandon Leibrandt	2012-14
Greg Lewis	1982
Jimmy Lewis	1991
Richie Lewis	1985-87
Ronald Lewis	1987
Loren Levy	1982-84
Carlos Lezcano	1974-77
John LiBrandi	1972-73
Joe Licata	1981
Tony Liebsack	1991-92
Doug Little	1983-86
Woody Litwhiler	1962-64
LaWhit Lizzmore	1991-92
Ed Lockhart	1950-52
Jim Loftin	1963
Brad Long	1978-79
Charlie Long	1961
Max Long	1953-56
Mickey Lopez	1993-95
Rafael Lopez	2009-11
Justin Lord	2001
George Lott	1968-69
Mike Loynd	1984-86
Jackson Lueck	2016-18
Jose Lugo	1974
Kevin Lynch	2002-05
Matt Lynch	2000-03
Jim Lyttle	1966
Keith Lyttle	1989

M

Corben Madden	2010
Bob Madison	1960-62
Rick Madison	1959
Marty Maier	1973-74
Ryne Malone	2004-06
Brandon Manasa	2003-05
Eric Mangham	1984-86
Harold Mangin	1961-62
Tom Manley	1989
Ed Mann	1954
David Marano	1978
T.R. Marcinczyk	1993
Chris Marconcini	2015
Brent Marsh	2006
Jimmy Marshall	2006-09
Mike Martin	1965-66
Mike Martin, Jr.	1993-95
Neil Martin	1965-66
Robby Martin	2019, 21
Tyler Martin	2021-22
Lionel Martinez	1980-81
Eddy Martinez-Esteve	2003-04
Steve Marks	1966
Jose Marzan	1984-87
John Mason	1967-68
Steve Mastin	1968
Jim Mathers	1966
Garrett Mathes	2021
Brock Mathis	2022
Lonnie Mathis	1969
Floyd Matthews	1969
Kyle Maxie	2006
Bob Mayer	1974-76
Henry Mayfield	1996-98
Jim McArdle	1976-77
Ryan McArdle	2006
Clyde McBride	1963
Monty McBride	1964-65
Blair McCaleb	2000-02
Owen McCarron	1956-58
Justin McClain	2000
Chad McClellan	1986
Shawn McCorkel	1997-98
Gene McCormick	1958-60
Kevin McCray	1992-93
Jim McCune	1965
Blane McDonald	1978
Jon McDonald	1998-00
Marshall McDougall	1999-00
Mike McGee	2008-11
Stephen McGee	2010, 12-13
Rick McGlone	1974-77
Joe McKinney	1965-66
John McKnight	1977
Mike McLeod	1975-77
Dale McMahan	1966
Kyle McMullen	2021-22
John McNeese	1991
Tony McQuade	2001-03
Charles McQuaig	1994
Barry McQueen	1971
Ray McShane	1960-62
Wayne Mears	1975
Ronald Melton	1949-52
Drew Mendoza	2017-19
Gary Merians	2011
Bob Merry	1953
Mike Meschke	2009-10
Parker Messick	2021-22
Roy Mewbourne	1966-68
Doug Mientkiewicz	1993-95
Darren Miller	2015-16
Jim Miller	1976-77
Justin Miller	2002
Peter Miller	2011-14
Seth Miller	2011-13
Tim Miller	1994
Billy "Cooter" Mills	1952-54
Don Milner	1978-79
Bart Mitchell	1982-84
Dave Moates	1969
Dave Mobley	1977-79
Orson Mobley	1982
Carson Montgomery	2021-23
Ladson Montgomery	2013-14
Connor Moore	2022-23
Tom Moore	1954
Richie Morales	2021
Dave Morano	1978
Jack Morgan	1953
Steve "Scooby" Morgan	1993-96
Todd Morgan	1982-84
Al Moreya	1983
Jeremy Morris	1994-97
Rick Moss	1970-71
Mitch Moyer	1975
Ty Mueller	1989, 91-93
Les Mullen	1951-52
Matt Mulroy	2014
Dago Murphy	1948
Don Murray	1964-65

N

Ray Navarro	2009
John Nedeau	1990-93
Steve Nedeau	1994-96
Tim Nedin	1989
Oscar Negron	1975
Stephen Neill	1996
Carl Nelson	1957-60
Mat Nelson	2019, 21
Harvey Nemeroff	1974-75
Roger Nettles	1967
Jason Newlin	2002
Jackson Nezuh	2021-22
John Nicholas	1975-76
Dave Nichols	1971-72
Dick Nichols	1968-70
Joe Nichols	1976-79
Gary Nichols	1963-65
Jerry Nielsen	1987-88
Quincy Nieporte	2015-17
Jack Niles	1993-94
Randy Niles	1995-97
John Nogowski	2012-14
Connor Nolan	2011
Klyne Nowlin	1952

O

Danny O'Brien	1973-75
Sean O'Brien	2011-12
Ruairi O'Connor	2005, 2007-09
Bo O'Dell	2007-09
Stephen Ochs	2005, 2007
Phil Olson	1993-95
Steve Oppenheim	1972
Tommy Oravetz	2006-09
Pat Osburn	1970
George Otero	1998
Danny Owen	1975-76
Jackson Owens	2015
Brennen Oxford	**2023**

P

Joe Pacetti	1985
Al Padgett	1948
Gary Painter	1989-90
Bert Palmer	1953
Keith Parenteau	1980
Billy Parker	1948-49

ALL-TIME LETTERMEN

Brad Parker	1988-90
Derek Parker	1979
Geoff Parker	2008-10
Drew Parrish	2017-19
Craig Patterson	1978-79
Brant Peacher	2004-05
Brent Pearson	2001
Ray Pearson	1953
Hunter Perdue	2021
Ed Peres	1973
Eduardo Perez	1989-91
Isaiah Perry	2021-22
Mark Peterson	2009
Trent Peterson	2001-03
Donovan Petrey	2016
Gerald Philip	1957-58
Tim Phillips	1980-82
Chris Pinder	1984
Charlie Pinkermann	1958
Keith Pitchford	1962-63
Bruce Pollack	1967
Chris Pollack	1986-87
Austin Pollock	2018-19
Augie Pompelia	1950-51
Ed Porcelli	1986-87
Tom Porter	1969-70
Buster Posey	2006-08
Cory Posey	2000
Jack Posey	2008-09, 11
Lynn Powell	1963
Dave Price	1971-73
Brad Prior	1976
Jeff Probst	2001-02
Scott Proctor	1996-98
Jude Putz	2023

R

Frank Radziwon	2004
Cal Raleigh	2016-18
Ronnie Ramirez	2016
Craig Ramsey	1977-80
James Ramsey	2009-12
Cliff Ranew	1964-65
Treyton Rank	2022-23
Rocky Rau	1989-90
Robby Read	2000-02
Gene Ready	1964
Derek Reams	1993
Bob Reboin	1989-90
Jim Reed	1964-65
Jody Reed	1983-84
Brandon Reichert	2007
Ray Revak	1984-85
Dave Rhino	1982
Marty Rice	1971-74
D'Vontrey Richardson	2007, 09
Tony Richie	2001-03
Kevin Richmond	2002-03
Mike Riebling	1967-69
Justin Rigney	1992
Kevin Rigsby	1978
Jim Riley	1978-79
Dan Roatche	1970-72
Brett Roberts	2022
Chris Roberts	1990-92
Pete Roberts	1967
Clay Robertson	1987
Kenny Robinson	1991
Matt Robinson	1982-83
Shane Robinson	2004-06
Charlie Rodgers	1958-59
Carlos Rodriguez	1975
Raul Rodriguez	2004
Nick Rogers	2001-02
Louis Rojas	2004
Eric Roman	2000-02
Ryan Romano	2021
John Rombough	1994
Marc Ronan	1988-90
Tom Rosa	1972-73
Robert Rosell	1956-57
Danny Rosen	2007
DeAmez Ross	**2023**
Hank Ross	1959-60
Jack Ross	1960-62
Larry Rothschild	1974
George Rountree	1962-64
Chris Ruckdeschel	2021
Mike Rudi	1987
Jim Rushworth	1992
Jack Rye	2005-08

S

Harry Saferight	1970-71
Rick Saffel	1979
Tom Sailor	1982
Jeremy Salazar	1995-98
Mike Salvatore	2018-19
Alec Sanchez	2019
Chuck Sanders	1952-53
Deion Sanders	1987
Cole Sands	2016-18
John Sansone	2013-16
Jerry Santos	1988-89
Pete Sarron	1965-66
Mark Sauls	2003-06
Matt Sauls	2003-04
Craig Saxner	1985-86
Bill Saunders	1976
Hunter Scantling	2009-12
Mac Scarce	1970-71
Mike Scarce	1971-72
Glayden Schafer	1953
Jim Scheller	1970
Ed Schneider	1980-81
Mike Schmitz	1993
Greg Schnute	1968-70
Scott Schroeffel	1993-94
Brian Schultz	2004
Jonah Scolaro	2018-19, 21-22
Robby Scott	2010-11
Sam Scott	1999
Jim Seevers	1955
Riley Seevers	1955-57
Brian Senior	1995-96
Nandy Serrano	1991-92
Ed Sessions	1951-52
AJ Shaver	2022
Buddy Shaw	1983
Truby Shaw	1948
Chad Sheffer	1993-94
John Sheppard	1956-58
Bob Sherman	1961
Tim Sherrill	1972-73
Ken Shimchak	1977-79
Gordon Shirah	1954-56
Jamey Shouppe	1981-82
Bob Shupack	1953
Howard Siegle	1974
Herb Sikes	1971-72
Dylan Silva	2013-15
Ken Silvestri	1972
Adam Simmons	2011-12
Dylan Simmons	2021-22
Glen Simon	2003
Scott Sitz	2010-13
Bob Skala	1953
Ross Skelton	1968
Craig Skok	1968-69
Mike Skoutelakis	1987
Mike Slade	1969-72
John Slaton	1959-60
Ken Sloan	1966
Frank Slusser	1957-58
David Smalley	1980-83
Mike Smalley	1998-99
Luke Smierciak	2008
Casey Smit	2013-14
Cam Smith	**2023**
Carter Smith	2019-20
Chris Smith	1999-00
Derrick Smith	2003-04
Dwight Smith	1961-62
Gage Smith	2011-14
Jackie Smith	1976-77
John Smith	1964
Ken Smith	1951-52
Ken Smith	1979-80
Kevin Smith	1985
Richie Smith	2001-02
Roger Smith	1972-73
Vince Smith	2021
Rick Snyder	1971-73
Tom Snyder	1982
David Sorokowski	1988-89
Paul Sorrento	1984-86
Bobby Spano	1999-00
Kyle Spitzer	1960-62
Josh Spivey	2005-07
James Spooner	1967
Stephen Spradling	2012
Gary Sprague	1966
Geoff Sprague	1996-97
Ron Spyker	1987
Bill Stagland	1961
Robby Stahl	2010-11
Matt Stanford	1997
Richard Steed	1975
Scott Steinitz	1989-90
Darrel Stewart	1967
DJ Stewart	2013-15
Grant Stewart	2017
Jason Stidham	2007-09
Kent Stille	1963
Nick Stocks	1998-99
Jaden Stockton	2023
Jack Straub	1953
Ryan Strauss	2005-08
Billy Strode	2013-15
Ricky Stuart	1978
Michael Stubbs	1988
Len Sullivan	1967
Marv Stringfellow	1965-67
Ken Suarez	1963-64
Walt Sumner	1968-69
Bob Sutton	1966
Cooper Swanson	2018-20
Harvey Sweeney	1955
Alan Swindle	1980-82
Ken Sylvestri	1975
Carl Szymanski	1974

T

Steve Taddeo	1986-87
Houston Taff	1966
Jeff Tam	1993
John Marc Tamayo	1988-90
Jeff Tandlich	1974
Bill Tanner	1948
Bruce Tanner	1982-83
Stuart Tapley	2008-11
Jordan Taylor	2023
Buddy Teagle	1961-63
George Tebbetts	1980
Steve Tebbetts	1973-75
Clint Thigpen	2000
Al Thomas	1962-63
Brady Thomas	2006-07
Mike Thomas	1976
Paul Thomas	1985-87
Tom Thomas	1964-66
Tony Thomas, Jr.	2005-07
DiCarlo Thompson	2004
Jeff Tibbitts	1991
James Tibbs III	**2022-23**
Mike Tice	1978
Scott Toole	2001-02
Alex Toral	2022
Ed Trancygier	1961
Devon Travis	2010-12
Ronnie Traylor	1978-79
Doug Treadway	1983-84
David Trexler	2010-11
Lance Trippel	**2023**
Bob Trowbridge	1949-52
Shawn Troxell	1987
Hank Truluck	2014-17
Steve Tuako	1977
John Tucker	1961-62
Luke Tucker	2006-07
Gale Tuggle	1955-56
Steve Turko	1977
Jerry Turner	1961
Fred Twomey	1954-57

U

Pat Underhill	1989-90
Whitey Urquhart	1950

V

Derek Vail	2015
Ryan Valdes	2013
CJ Van Eyk	2018-20
Blair Varnes	1999-02
Mike Vasquez	1970-71
Bob Vaughn	1955-56
Antonio Velez	2019-20
Nick Vickerson	2008
Gary Viero	1976
Ryan Vigue	2008-09
Elih Villanueva	2008
Colton Vincent	2021-23
Wayne Vincent	1966-68
Ed Voyles	2015-17
Jim Voyles	2014-17

W

Bobby Waites	1954, 57
Brandon Walker	2021-23
Doug Walker	1959-61
Taylor Walls	2015-17
Bob Wancika	1959
John Wanish	1987
Andy Ward	2015-16
Jim Ward	1965
Daniel Wardell	2003-05
Tyler Warmoth	2016
John Wasdin	1991-93
Mack Waugh	2011-12
Colby Weaver	1992-94
Jim Weaver	1980
Luke Weaver	2012-14
McGuire Weaver	2019
Steven Wells	2015-18
Ham Wernke	1952-55
Bill Westendick	1958-60
Ed West	1976
Gage West	2014-16
Chris Whidden	1999-00, 02-03
Nick Whidden	2000-01
Conner Whittaker	**2022-23**
Jon Whittocker	1967-68
Tom Whitaker	1967-68
Jimmy White	1960-61
Bob Whitmer	1951
Casey Whitmer	2007
Chas Widden	1953
Dick Wiggins	1979-80
Bob Wilcox	1962, 64-65
Denny Williams	1972-73
Jordan Williams	**2023**
Laverne Williams	1953
Bill Williamson	1962-63
Gary Williamson	1963-64
Jack Wilson	1948
Paul Wilson	1992-94
Jameis Winston	2013-14
John Witt	1948, 50, 52
John Wolfner	1979-80
Austin Wood	2009
Howard Wood	1967
Willie Woods	1987
Matt Woodward	1995-98
Woody Woodward	1962-63
Bob Wooley	1966
Bob Wynn	1953-54

Y

Casey Yarbrough	1992
Ed Yarnell	1966-67
Mike Yastrzemski	1980-83
Manny Yglesias	1953
David Yocum	1994-95

Z

Jose Zabala	1995-98
Bryan Zech	2001-04
Scott Zech	1994-97
Greg Zera	1968-71
Bill Ziegler	1966-67
Mike Ziegler	2000
Roger Zimmerman	1961
Will Zirzow	2015-18
Tom Zoeller	1983-86
Al Zyla	1959

Returning players in **bold**

ALL-TIME JERSEY NUMBERS

1

Fred Hatfield - HC	1966
Jack Stallings - HC	1969-74
Randy Davidson	1975
Bruce Huff	1976-79
Mark Barineau	1981-83
Luis Alicea	1984-86
Edwin Alicea	1987-88
Allen Bevis	1989-92
Adam Faurot	1995-96
Ryan Proly	1997
Brett Groves	1998-01
Tony McQuade	2002-03
DiCarlo Thompson	2004
Travis Burge	2006-07
Stuart Tapley	2008-09
Taiwan Easterling	2010-11
Giovanny Alfonzo	2012-13
Nick Graganella	2014-16
Tyler Daughtry	2017
Skylar Frey	2018
Tyler Holt - AC	2019-21
Brett Roberts	2022
Connor Moore	2023
Alex Lodise	2024

2

Roy Mewbourne	1966
Tom Porter	1969-70
Dave Nichols	1971-72
Mike Eissey	1973-74
Carlos Rodriquez	1975
Chip Bifano	1976
Ken Huff	1978
Dan Haddock	1979
Jim Weaver	1980
John Kolb	1981
Jeff A. Ledbetter	1982-85
Deion Sanders	1987-88
Bob Reboin	1989-90
Kenny Robinson	1991
Casey Yarbrough	1992
Mickey Lopez	1993-95
Geoff Sprague	1996-97
Chris Hart	1999
Bobby Spano	2000
Tony McQuade	2001
Rocky Roquet	2002
Shane Robinson	2004-06
Ohmed Danesh	2007-10
Josh Delph	2012-15
Jackson Lueck	2016-18
Nander De Sedas	2019-21
Mayes White	2022
Titan Kamaka	2023-24

3

Bob Canty	1966-67
Dick Nichols	1969-70
Randy Gailey	1971-72
Tom Rosa	1973
Juan Bonilla	1974-76
Craig Patterson	1978-79
Jim Morris - AC	1980-81
Hal Cohen	1982
Jody Reed	1983-84
Chip Baker - AC	1985-02
Ryne Malone	2004-06
Devin Gonzalez	2007
Tony Delmonico	2008
Sean Gilmartin	2009-11
John Nogowski	2012-14
Darren Miller	2015-16
Nick Derr	2017-18
Dakota Gaillard	2019
Danny Andzel	2020-21
Jordan Carrion	2022-23
Drew Faurot	2024

4

Dick Fernandez	1966
Mike Easom	1967
Dave Moates	1969
Rick Moss	1970-71
Paul Dirks - AC	1972
Bob Carroll	1973
Jim Busby	1974-75
Jeff Hardy	1976
Bob Benda	1978
Rich Bombard	1979
Lionel Martinez	1980-81
Bart Mitchell	1982-84
Richie Lewis	1985-87
Clyde Keller	1988-89
Roger Bailey	1990-92
Mike Martin, Jr.	1993-95
John Bentley	1997-01
Stephen Drew	2002-04
Stephen Ochs	2005-07
Mike Martin, Jr. - AC	2008-19
Mike Martin, Jr. - HC	2020-22
Gunnett Carlson	2023
Cal Fisher	2024

5

Chuck Cone	1966-67
Greg Gromek	1969-71
John Ferguson	1970
Jeff Bankston	1972
Rick Colzie	1973
Mike Kelley	1974-75
Ed West	1976
Don DeLoach	1978
Dave Yukelson - AC	1979
Bill Fuller - AC	1980
Danny Dowell	1981-83
Vince Calandra	1984-85
Rico Gonzalez	1986
Victor Floyd	1987
Buddy Cribb	1988-90
Pedro Grifol	1991
Kevin McCray	1992-93
Kevin McCray - AC	1995
Jose Zabala	1996-98
Jose Zabala - AC	1999
Brian Kraft	2000
Jerrod Brown	2002-03
Danny Diaz	2004-06
D'Vontrey Richardson	2007
Jack Posey	2008-11
Billy Strode	2013-15
Matthew Kinney	2016
Justin Sorokowski	2017
Shane Drohan	2018-20
Wyatt Crowell	2021-23
Spencer Butt	2024

6

Roy Mewbourne	1967
Dave Miller - AC	1969
Larry Cocks	1970-71
Denny Williams	1972-73
Mike Givens	1974
Woody Woodward - HC	1975-78
Jeff S. Ledbetter	1979-82
Frank Fazzini	1983-85
Mike Lee	1986
Marc Giordano	1987-88
Rob Bargas	1989-90
Bobby Fernandes	1991
Phil Olson	1993-95
Mike Davis	1996
George Otero	1997
Kevin Cash	1999
Brandon Manasa	2003-05
Tommy Oravetz	2006-09
Corben Madden	2010
Sean O'Brien	2011-12
Chris Cates - AC	2013
Cobi Johnson	2015-18
Brandon Walker	2020-23
Ty Megahee - AC	2024

7

Chester Cole	1967
Lonnie Mathis	1969
Robin Flake	1970-71
Tom Rosa	1972
Randy Gailey	1973
Windle Higginbotham	1974-75
Jim McArdle	1976
Craig Ramsey	1978
Greg Culpepper	1979
Greg Lewis	1982
Alan Gentry	1983-84
Chad McClellan	1986
Ronald Lewis	1987-88
John Marc Tamayo	1989-90
Tim Davis	1991-92
Chad Sheffer	1993-94
Brooks Badeaux	1995-98
Bobby Spano	1999
Daniel Hodges	2000-03
Dennis Anderson	2004
Nick Francis	2005
Sean Stuyverson	2006
Mark Hallberg	2007
Parker Brunelle	2008-11
Luke Weaver	2012-14
Steven Wells	2015-18
Cade Hungate	2019-20
Richie Morales	2021
Jaime Ferrer	2022-24

8

**Jersey retired for Buster Posey in March 2023*

Gary Lawrence	1966
Bob Jordan	1967
Joe Baxter	1969
Mike Vasquez	1970-71
Roger Smith	1972-73
Randy Davidson	1974
Curt Kole	1975
Jack Givens	1976
Ken Schimchak	1978
Mike Tice	1979
Mike Yastrzemski	1980-83
Rod Delmonico - AC	1984-89
Jamey Shouppe - AC	1990-98
Mike Futrell	1999-02
Matt Sauls	2003-04
Ryan Jernigan	2005
Buster Posey	2006-08
Devon Travis	2010-12
DJ Stewart	2013-15
J.C. Flowers	2017-19
Caleb Cali	2020
Vince Smith	2021
Brock Mathis	2022
Brennen Oxford	2023-24

9

Pete Sarron	1965-66
George Lott	1969
Dave Grimes	1970-71
Randy Guemple	1972-73
Howard Siegle	1974
Mitch Moyer	1975
Greg Jones	1976
Mike Fields	1978
Jack Emerick	1979-80
Steve Givens	1982-83
Eric Mangham	1984-86
Jon Egertson	1987
Ty Colston	1988
Rocky Rau	1989-90
Tony Liebsack	1991-92
Scott Zech	1994-97
Karl Jernigan	1998-01
Kevin Richmond	2002-03
Hunter Davis	2004-05
Ruairi O'Connor	2005-08
Ray Navarro	2009
Stephen McGee	2010-13
Andy Ward	2014-16
Cooper Swanson	2018-21
Treyton Rank	2022-23
Carson Dorsey	2024

10

Gary Sprague	1966
Dick Gold	1967
Stan Thomas	1969
Greg Schnute	1970
Barry McQueen	1971
Skip Cone	1972
Bob Simpson - AC	1973-74
Richard Steed	1975
Mark Coulter	1976
Greg Jones	1978
Ken Huff	1979-81
Dave Rhino	1982
Eric Deddens	1983-84
Craig Saxner	1985-86
B.J. Guzzone	1987
Darren Vazquetelles	1988
Brian Gilliland	1989-90
Link Jarrett	1991-94
Chris Chavez	1995-99
Chris Hart	2000-03
Tyler Chambliss	2004-06
Matt Fairel	2007
Luke Smierciak	2008
Justin Gonzalez	2010-14
Taylor Walls	2015-17
Tyler Daughtry	2018
Tyrell Brewer	2020
Casey Asman	2021
Connor Moore	2022
Link Jarrett - HC	2023-24

11

**Jersey retired for Mike Martin in 2021*

Mike Martin	1966
Dean Duchak	1967
Dave Kasimier	1969
Mike Slade	1970
Mike Scarce	1971-72
Stan Kmet - AC	1973-74
Mike Martin - AC	1975-79
Mike Martin - HC	1980-2019
Chase Haney	2021

12

Marv Stringfellow	1966-67
Carl Gromek	1969
Ron Cash	1970-71
Tim Sherrill	1972-73
Larry Rothschild	1974-75
Joel Hicks	1977
Doug Casey	1978-79
Rick Figueredo	1980-83
Dave Garrison	1984
Bien Figueroa	1985-86
Rafael Bournigal	1987
John Marc Tamayo	1988
Garrett Blanton	1989-91
Randy Hodges	1992-93
Jeremy Salazar	1995-98
Jamey Shouppe - AC	1999-11
John Sansone	2013-17
Brandon Reitz	2017
Tyler Ahearn	2018-21
Conner Strickland	2022
Jordan Williams	2023-24

13

Harry Saferight	1970-71
John LiBrandi	1972-73
Larry Jones	1975-76
Ray Fox	1978
Tim Hatcher	1980
Jay Johnson	1981
Todd Morgan	1982-84
Kevin Smith	1985
Chris Dunn	1986
Donny Erickson	1987-88
Tom Manley	1989
Chris Roberts	1990
Grady Jordan	1992-93
Jonathan Johnson	1994-95
Kevin Cash	1997-98
Nick Whidden	1999-01
Justin Miller	2002
Eddy Martinez-Esteve	2003-04
Charles Cleveland	2005-06
Jason Stidham	2007-09
Robert Benincasa	2010
Eric Arce	2011
John Holland	2012-13
Danny De La Calle	2014-15
Donovan Petrey	2016-17
Jonah Scolaro	2018-22
Conner Whittaker	2023-24

14

Steve Marks	1966
Bill Ziegler	1967
Greg Schnute	1969
Greg Zera	1970-71
Greg Zera - AC	1972

ALL-TIME JERSEY NUMBERS

Marty Maier	1973
Mike Easom - AC	1975
Joe Nichols	1976-79
Joe Licata	1981
Jimmy Jones	1982-85
Mike Freeman	1986
Matt Dunbar	1987-90
Chris Roberts	1991-92
Kevin Krietemeyer	1993
Randy Hodges	1994-95
Shane Roland	1996
Clint Thigpen	1999-00
Bryan Zech	2001-04
Ryan Strauss	2005-08
Austin Wood	2009
Tye Buckley	2010-11
Kyle Bird	2012-13
Jackson Owens	2015
Tyler Holton	2016-18
Troy Hamilton	2019
Jackson Nezuh	2021-22
Jordan Taylor	2023
Andrew Duncan	2024

15

Mike Martin	1965
Tom Thomas	1966
Lin Garrett	1967
Gene Ammann	1969-70
Rick Snyder	1971-73
Jose Lugo	1974
Bob Mayer	1975-76
Dave Mobley	1977-79
Roy Alvarez	1980
Bruce Tanner	1981-83
Paul Sorrento	1984-86
Jerry Santos	1988-89
Kenny Felder	1990-92
Todd Harrell	1993-94
Matt Woodward	1995-98
Chris Smith	1999-00
Jeff Probst	2001-02
Brian Schultz	2004-05
Kyle Maxie	2006
Tyler Holt	2008-10
Evan Geist	2011-13
Hank Truluck	2014-17
CJ Van Eyk	2018-20
Parker Messick	2021-22
Brett Barfield	2023
Connor Hults	2024

16

Jim Lyttle	1966
James Spooner	1967
Doug Kasimier	1969
Carl Gromek	1970
Ken Doria	1971-72
Ed Peres	1973
Jeff Tandlich	1974
Craig Eaton	1975-76
Ken Fischer	1978
Clay Robertson	1987
Ricky Kimball	1988-91
Bob Armstrong	1992
Mike Schmitz	1993
Thad Busby	1995
Stephen Neill	1996-97
Jason Hubbard	1998-99
Cory Posey	2000
Scott Toole	2001-02
Link Jarrett - AC	2003
Louis Rojas	2004
D.J. Echols	2005-06
Bo O'Dell	2007-09
Jayce Boyd	2010-12
Alvin Swoope	2013
Taylor Blatch	2014-16
Jared Herron	2017
Mike Salvatore	2018-19
Tyler Martin	2020-22
Jamie Arnold	2023-24

17

Randy Brown	1966
Mike Reibling	1967-69
Dan Roatche	1970-72
Terry Farmer	1973-74
Bob Kellogg	1975
Joe Griffin	1976
Rick Holloway	1978
Derek Parker	1979
Ed Schneider	1980-81
Joe McFarland - AC	1982
Greg Jones - AC	1983
Joe Schlim	1984
Pete Brown	1985
Steve Kovensky	1986-87
Marc Ronan	1988-90
John Wasdin	1991-93
Jamie Stafford	1994
Chris Hitt	1995
Josh Davis	1996
Terry Henderson	1997-98
Chris Whidden	1999-03
Brant Peacher	2004-05
Brandon Reichert	2006-07
Mark Peterson	2008-09
Robby Stahl	2010-11
Mike Compton	2012-16
Clayton Kwiatkowski	2017-21
Jackson Baumeister	2022-23
Yoel Tejeda Jr.	2024

18

Bob Wooley	1967
Walt Sumner	1969
Don Harbaugh	1970-71
Ken Silvestri	1972
Rick Langford	1973
Steve Downey	1974
Wayne Mears	1975
John Nicholas	1976
Brad Long	1978
Ken Schimchak	1979
George Tebbetts	1980-81
Matt Robinson	1982-83
Ken Heath	1984
Keith Kidd	1985-86
Willie Woods	1987
Pat Underhill	1990
John McNeese	1991
Jack Niles	1993-94
Jack Niles - AC	1995-97
Eric Heath	1998
Pichi Balet	2000
Daniel Davidson	2002-03
Mark Gildea	2005-07
Ben Francis	2009
Tyson Young	2010
Seth Miller	2011-13
Ed Voyles	2014-18
Cole Beverlin	2019
Hunter Perdue	2020-21
Preston Wetherell	2022
Sebastian Jimenez	2023
Max Williams	2024

19

Marty Brooks	1966-67
Mike English	1969
Al Cleveland	1970
Gary Huff	1971-73
Ron Herring	1973-74
Marty Maier	1974
Brooks Carey	1975-78
Rick Holloway	1979
Kevin Dodge	1981-83
Jose Marzan	1984-87
Brad Parker	1988-90
Michele Bertoldi	1991
Jonathan Johnson	1993
James Colzie	1994
Jose Zabala	1995
Matt Stanford	1997-98
Ryan West	2000
Aaron Cheesman	2001-05
Brady Thomas	2006-07
Matt Kane	2008-09
Gage Smith	2010-14
Andrew Karp	2015-18
Elijah Cabell	2019-21
Alex Toral	2022
Drake Flowers	2023
Riley Jackson	2024

20

Bill Ziegler	1966
Steve Marks	1967
Johnny Grubb	1970
Dave Price	1971-73
Bill Daniel	1974
Ben Curry	1975-76
Ken Jarabeck	1978
Don DeLoach	1979-81
Danny Griffin	1982-83
Greg Dennis	1984
Lanny Abshier	1985
Greg Clayborne	1986-88
Tim Nedin	1989
Greg Clayborne - AC	1990
Clint Byrd	1997
J.C. Huguet	1999
Robby Read	2000
Chris Cole	2001
Dominic Robinson	2002
Gibbs Chapman	2004-05
Travis Anderson	2006-07
Nick Vickerson	2008
Spencer Dickinson	2009
Daniel Bennett	2010-11
Stephen Spradling	2012
Gage West	2014-16
Kyle Cavanaugh	2017-18
Kyle McMullen	2019-22
Doug Kirkland	2023
Jaxson West	2024

21

Ed Yarnell	1966
Jeff Hogan	1967
John Ferguson	1969
Jim Scheller	1970
Bill Fuller	1971-73
Carlos Lezcano	1974-77
Ronnie Traylor	1978
Craig Ramsey	1979-81
Bill Ashford	1982-83
Rod Byerly	1987-88
Marc Dunbar	1989-92
Scott Schroeffel	1993-94
Randy Choate	1995-97
Blair Varnes	1998-02
Mark Sauls	2003-06
Bobby Rauh	2007
Geoff Parker	2008-10
Mike Bell - AC	2012
Dylan Silva	2013
Ben DeLuzio	2014-16
Alex Carpenter	2017-18
Chris Ruckdeschel	2019-21
Carson Montgomery	2022-23
Gavin Adams	2024

22

Chuck Hawkins	1966
Ed Yarnell	1967
Al Cleveland	1969
Mac Scarce	1970-71
Mason Bean	1972-73
Steve Tebbetts	1974-75
Jackie Smith	1976
Blane McDonald	1978
John Gagnon	1979-80
Clem Freeman	1981
Randy Gailey - AC	1982-84
Jerry Nielsen	1987-88
Pedro Grifol	1989-90
Colby Weaver	1992-94
Charlie Cruz	1995
Henry Mayfield	1996-98
Sam Scott	1999
Justin McClain	2000
Jason Newlin	2002
Rhett James	2003-04
Bryan Henry	2005-07
John Gast	2008-10
Robert Benincasa	2011-12
Mike Bell - AC	2013-16
Drew Mendoza	2017-19
Ryan Pettys	2020
Carson Montgomery	2021
James Tibbs	2022-24

23

Butch Ferrar	1962-63
Wayne Vincent	1966-67
Tom Henson	1970
Marty Rice	1971-74
Rick McGlone	1975-76
Mike Tice	1978
Jay Johnson	1979
Keith Hendry - AC	1981
David Ledbetter	1982
David Maus	1984
John Wanish	1987
Dean Harrison	1988-90
Nandy Serrano	1991-92
T.R. Marcinczyk	1993
Mike Buttery	1994
Bryan Senior	1996
Shaun Kopczynski	1997
Mike Smalley	1998-99
Tony Richie	2001-03
Frank Radziwon	2004
Tony Thomas, Jr.	2005-07
James Ramsey	2009-12
JJ Gould	2013
Bryan Henry - AC	2014
Chris Marconcini	2015
Ryan Mejia	2017
Reese Albert	2018-22
Nander De Sedas	2023
Brody DeLamielleure	2024

24

LaDon Boyd	1967
John Keith	1970-71
Jim Foxwell	1972
Steve Tebbetts	1973
Bob Jordan	1974
Mike McLeod	1975-77
Mark Gilbert	1978
Ron Bartlett	1979
David Fannin - AC	1981-83
Rick Hatcher - AC	1984
Barry Blackwell	1985-88
Eduardo Perez	1989-91
Clint Hendry	1993-94
Josh Adeeb	1995
Wes Crawford	1996,98
Jimmy Bonenberger	1997
Eric Roman	1999-02
Derrick Smith	2003-04
Dennis Guinn	2005-08
Brian Busch	2009-12
Marcus Davis	2013
Dylan Silva	2014-15
Matt Henderson	2016-17
Jared Herron	2018
Alec Sanchez	2019
AJ Shaver	2021-22
Cam Smith	2023-24

25

Eddie Howell	1966
Lance Hitchcock	1967
Roy Mewbourne - AC	1970-71
Larry Lee	1973
John Drews	1974
Terry Kennedy	1975-77
Ricky Stuart	1978
John Wolfer	1979-80
Jamey Shouppe	1981-82
Doug Little	1983-86
Michael Stubbs	1989
Joel Desquin - AC	1990
Brian Rhees - AC	1991-92
Doug Mientkiewicz	1993-95
Jeremiah Klosterman	1996-99
Nick Rogers	2001-02
Raul Rodriguez	2004
Michael Hyde	2005-07
Mike McGee	2008-11
Brett Knief	2013-14
Bret Maxwell	2015
Ronnie Ramirez	2016-18
Chase Sanguinetti	2019
Doug Kirkland	2020-22
McGwire Holbrook	2023-24

ALL-TIME JERSEY NUMBERS

26

Tom Whittacker	1967
Tom Henson	1969
Bob Smith - AC	1970-71
Bill Horne	1973-74
John Nicholas	1975
Jim Miller	1976-78
Ken Smith	1979-80
Mark Lacy	1981-82
Tom Zoeller	1983-86
Mike Rudi	1987-88
Matt Clements	1989
Jon Bolin	1990-91
John Cook	1992
Danny Kanell	1993-94
Zach Diaz	1996-99
Scott Boyd	2000-01
Kevin Lynch	2002-05
Jimmy Marshall	2006-09
Scott Sitz	2010-13
Taylor Folsom	2015
Cole Sands	2016-18
Robby Martin	2019-21
Cade Bush	2022-23
Justin Best	2024

27

David Cook	1967
Jeff Hogan	1969
Pat Osburn	1970
Dave Fernald	1971-73
Dave Brown	1974
Danny Owen	1975-76
Kevin Brooks	1978
Don Milner	1979
Jeff Gray	1981-84
Joe Pacetti	1985
Mike Brady	1987-90
Terrell Buckley	1991
Danny Dichter	1993
Steve Nedeau	1994-96
Brian Cox	1997-98
Ryan Barthelemy	1999-02
Daniel Wardell	2003-05
Caleb Graham	2006-07
Elih Villanueva	2008
D'Vontrey Richardson	2009
Stuart Tapley	2010-11
Ryan Valdes	2013
Matt Mulroy	2014
Derek Vail	2015
Rafael Bournigal	2018
McGuire Weaver	2019
Jackson Greene	2020-22
DeAmez Ross	2023-24

28

John Mason	1967
Mike Easom	1969
Doug Kasimier	1970-71
Rick Colzie	1972
Karl Szymanski	1974
Danny O'Brien	1975
Mike Bretz	1976-79
Terrell Buckley	1990
Dean Vinson	1995
Mike Martin, Jr. - AC	1998-07
Tyler Everett	2008-11
Lee Howard	2012-14
Dylan Busby	2015-17
Casey Cribb	2018
Colton Vincent	2021-23
Jacob Marlowe	2024

29

Chester Cole	1966
Jeff Hill	1967-69
Mike Leber	1971
Jim Foxwell	1973-75
Dave Cooper	1976
John McKnight	1978
Mike Fuentes	1979-81
Bobby Alexander	1982
Chris Pinder	1984
Eric McNitt	1985
Chris Pollack	1986-87
David Sorokowski	1988-89
Brad Gregory	1990
LaWhit Lizzmore	1991-92
Billy Lawrence	1993
Tim Miller	1994
Bryan Senior	1995
Billy Brown	1996
Mike DiBlasi	1997-00
Richie Smith	2001-02
Eddie Cannon	2003-04
Barrett Browning	2005-06
Rod Delmonico - AC	2008
Rafael Lopez	2009-11
Quincy Nieporte	2015-17
Austin Pollock	2018-19
Parker Messick	2020
Sebastian Jimenez	2021-22
Brad Vanderglas - AC	2023-24

30

Howard Wood	1967
Herb Sikes	1971-72
Danny O'Brien	1973-74
Bill Daniel	1975
Brad Prior	1976
Don Milner	1978
Rick Soffel	1979
Keith Parenteau	1980
Carl Ferraro	1981-82
Tommy Bryant	1983
Dru Kosco	1984-85
Ed Porcelli	1986-87
Ty Mueller	1989-93
Scott Bentley	1994
Nick Stocks	1997-99
Robby Read	2001-02
Blake Balkcom	2003
Brian Chambers	2004-07
Hunter Scantling	2009-12
Robby Coles	2013
Will Zirzow	2014-18
Antonio Velez	2019-20
Ross Dunn	2021-22
Davion Hickson	2023
Cam Leiter	2024

31

Jim Helm	1967
John Keith	1969
David Marano	1978
Orson Mobley	1982-83
Paul Thomas	1986-87
Barry Johnson	1988-89
Bryan Harris	1990-93
David Yocum	1994-95
Scott Proctor	1996-98
Marshall McDougall	1999-00
Marc LaMacchia	2001-03
Jerrod Brown - AC	2005
Luke Tucker	2006-07
Ben Francis	2008
Ruairi O'Connor	2009
Kevin Jackson	2010
Gary Merians	2011
Alec Byrd	2014-17
Conor Grady	2018-21
Andrew Amaro - AC	2022
Ryan Denison	2023-24

32

Bruce Pollock	1967
Dick Gold	1969
Jim Riley	1978-79
Allen Swindle	1980-82
Loren Levy	1984
Al Ashmont	1985-86
Michael Stubbs	1988
Gar Finnvold	1989-90
Dave Schumacher	1991
Paul Wilson	1992-94
Chuck Howell	1995-97
Matt Diaz	1998-99
Blair McCaleb	2000-02
Matt DiBlasi	2003-06
Casey Whitmer	2007
Matt Fairel	2008
Sherman Johnson	2009-12
Ladson Montgomery	2013-14
Hayden Kelly	2015-16
Grant Stewart	2017
Logan Lacey	2020-22
Santiago Ordonez	2023
Daniel Cantu	2024

33

Ed Harris	1967
Craig Skok	1969
Kevin Rigby	1978
Rick Hatcher	1979-81
Mike McLeod - AC	1982-90
Justin Rigney	1992
Charles McQuaig	1993-94
Randy Niles	1995-97
David Kelly	1998
John Halliday	1999-00
Justin Lord	2001
Kyle Patrick	2003
Trent Jarvis	2004-08
Andrew Durden	2010
Connor Nolan	2011
Bryant Holtmann	2012-15
Chase Haney	2016-20
Dylan Jacobs	2022
Ben Barrett	2023-24

34

**Number retired for Dick Howser in 1988*

Bob Wooley	1966
Darrel Stewart	1967
John Franks	1969
Dick Howser - HC	1979
Keith Craig	1980-81
Tom Snyder	1982
Doug Treadway	1983-84
Paul Thomas	1985

35

Len Sullivan	1967
Dick Wiggins	1979
Keith Lyttle	1989
Jimmy Lewis	1991
Jim Rushworth	1992
Scooby Morgan	1993-96
Shawn McCorkel	1997-98
Mike Ziegler	2000
Brent Pearson	2001
Brent Marsh	2002
Hunter Jones	2003-05
Brent Marsh	2006
Nicholas Debacker	2007
Ryan Vigue	2008-09
David Trexler	2010-11
Hayden Jordan	2013
Cal Raleigh	2016-18
Carter Smith	2019-20
Cooper Nelson	2021
Houston Evans	2022
Jason Avila	2023
Brady Louck	2024

36

Mike Horn	1969
Robby Scott	2010-11
Kenny Burkhead	2013-14
Boomer Biegalski	2015
Dillon Brown	2016-17
Jonathan Foster	2018-19
Davis Hare	2020-22
Rich Wallace - AC	2023
Noah Short	2024

37

Jim Helm	1966
Lane Green	1967
Mike Slade	1969
Jeremy Morris	1994-97
Chris Ginn	1998-01
Garrett Robinson - AC	2003
Mike Futrell - AC	2004
Neil Malpass	2006-07
Wil Breton	2011
Brandon Leibrandt	2012-14
Tim Becker	2019
JD Tease	2020
Andrew Armstrong	2021-24

38

Craig Brown	1969
Ryan McArdle	2006
Stephen Cardullo	2007-10
Adam Simmons	2011-12
Alex Deise	2015-16
Rhett Aplin	2017-18
Corey Yawn	2019
Isaiah Perry	2020-22
Jude Putz	2023

39

**Jersey retired for J.D. Drew in 2017*

Jim Gurzynski	1969
Dick Wiggins	1980
Chris Cawthon	1981-82
Tony Blasucci	1983
Jay Drivas	1984
Roy Eppley	1985
Danny Harrell	1986
Mike Skoutelakis	1987
Gary Painter	1989-90
Jeff Tibbitts	1991-92
Derek Reams	1993
Chuck Howell	1994
J.D. Drew	1995-97
John-Ford Griffin	1999-01

40

Harry Greene	1967
Tom Richards - AC	1969
Danny Rosen	2007
Peter Miller	2011-14
Jack Anderson	2019-21
Joe Charles	2022-24

41

Mike English	1967
Lane Chance	1994
Jon McDonald	1997-00
Jeremy Haynes - AC	2015
Clyde Keller - AC	2016-19
Mike Metcalf - AC	2020-22
Matt Sauser	2024

42

Dave Langston	1967
Mike Cullen	1980-81
Tom Sailor	1982
Buddy Shaw	1983
Dave Hanselman	1984
Bill Howard	1985
Chip Drobine	1986
Ron Spyker	1987
Phil Dannunzio	1988-89
Sid Cash	1990-91
Lazer Collazo - AC	1992
Jay Kearce - AC	1993
Tommy Stewart	2002
Undra Griggs	2004
William Jackel	2005
Pete Jenkins - AC	2006-07
Brian Hoop - AC	2009-10
Jim Voyles	2014-17
Ryan Romano	2021
David Barrett	2022-24

43

Pete Roberts	1967
Brad Long	1979
Jay Keeler	1980-82
Vince Insogna	1983-84
Ed Fulton	1985-87
Brad Gregory	1989
Jeff Tam	1992-93
Chris Tramel	1996
Clint Byrd	1998
Trent Peterson	2001-03
Brian Kelley	2005-06
Casey Smit	2013-14
Timmy Delph	2015
Drew Parrish	2017-19
Bryce Hubbart	2020-22
Nick Biasi	2023
Marco Dinges	2024

ALL-TIME JERSEY NUMBERS

44

Ronnie Traylor	1979
Tim Phillips	1980-82
Mike Loynd	1983-86
Bryan Campbell	1987
Bret Davis	1988
Pat Underhill	1989
John Nedeau	1990-93
Mike Bell	1994-95
Robert Tyree	1996
Scott Hudson	1997-99
Mark Culp	2003
Kris Castellanos	2009
Mack Waugh	2011-12
Jameis Winston	2013-14
Mike Bell - AC	2017-18
Jimmy Belanger - AC	2020-22
Seth Maness - AC	2023
Micah Posey - AC	2024

45

Charlie Beverly	1981
Steve Gelmine	1982-85
Steve Taddeo	1986-87
Matt Clements	1988
Chris Brock	1989-92
George Otero	1998
Drew Stilley	2003
Alex Boston	2004
Josh Spivey	2005-07
Mike Meschke	2009-10
Dylan Simmons	2020-22
Jaden Stockton	2023

46

David Smalley	1980-83
Ray Revak	1984-85
Jon McFatter - AC	1987
Scott Steinitz	1989-90
Matt Lynch	2000-03
Jack Rye	2005-08
Matt Matulia - AC	2011-12
Drew Carlton	2015-17
Gage Hutchinson	2018-19
Jake Suddreth	2020
Hudson Rowan	2024

47

Ed Howser	1980-81
Loren Levy	1982
Steve Winterling - AC	1986-91
Chuck Ristano - AC	2023
Matty Davis	2024

48

Aaron Jensen	2020
Garrett Mathes	2021
Conner Whittaker	2022
Lance Trippel	2023-24

49

Ken Fischer	1979-81
Al Moreya	1983
Shawn Troxel	1987
Frank Martello - AC	1988
Scott Edwards	1989-90
Charlie Cruz	1992-94

50

Bryce Hulett - AC	2024

51

Steve Butler	1994-95
Reggie Griggs	1997
Glen Simon	2003-05
Scott Thorson	2007
Brandon Johnson	2011-14
Nico Baldor	2019-21
James Hankerson Jr.	2024

52

David Davila	2024

53

Jose Brizuela	2012-14
Bryan Bussey	2016-17
Leighton Alley	2021
John Abraham	2024

54

Mason McDougall	2024

55

Payton Manca	2024

63

Mat Nelson	2019-21

INDIVIDUAL CAREER STATISTICS - HITTING

Player	Season	Avg.	GP	GS	AB	R	H	2B	3B	HR	RBI	TB	SLG %	BB	HP	SO	GDP	SF	SH	SB	SBA
ADAMS, Joe	1975	.000	2	–	3	0	0	0	0	0	0	0	.000	0	0	–	–	0	0	0	0
ADEEB, Josh	1995	.200	43	3	35	10	7	1	0	0	6	8	.229	8	2	9	1	1	0	4	5
ALBERT, Reese	2018-22	.262	198	177	646	112	169	33	3	25	120	283	.438	100	25	221	9	12	4	8	12
ALEXANDER	1977	.333	8	–	6	3	2	0	0	0	1	2	.333	2	0	0	–	0	0	32	35
ALFONZO, Giovanny	2012-13	.245	91	61	233	38	57	6	0	0	30	63	.270	31	9	39	10	3	8	4	6
ALICEA, Edwin	1987-88	.341	142	–	546	165	186	29	10	26	110	311	.570	122	9	86	–	10	4	90	104
ALICEA, Luis	1984-86	.341	238	–	970	268	331	48	19	25	193	492	.507	152	19	98	–	14	10	71	94
ALLEN, Dozier	1948-49	.264	17	16	91	18	24	3	0	1	11	30	.330	11	0	10	–	0	–	4	0
AMARAL, Mario	2012	.333	3	0	3	0	1	0	0	0	1	1	.333	0	0	1	0	0	0	0	0
AMMANN, Gene	1968-70	.232	6	–	99	14	23	0	1	1	5	28	.283	15	–	22	–	–	–	0	0
ANDERSON, Dennis	2004	.225	61	41	138	19	31	2	0	3	19	42	.304	18	2	45	0	2	12	2	2
ANDERSON, Travis	2006-07	.298	82	43	168	36	50	13	1	8	34	89	.530	18	7	38	3	1	4	3	3
APLIN, Rhett	2017-18	.309	107	100	369	71	114	27	2	8	59	169	.458	72	11	79	8	6	4	7	11
ARCE, Eric	2011	.100	7	3	10	3	1	0	0	0	1	1	.100	3	1	1	1	0	0	0	1
ARMSTRONG, Bob	1992	.307	42	15	75	13	23	5	0	1	13	31	.413	7	2	16	–	0	0	2	3
ASH, John	1954-57	.280	9	3	25	5	7	0	0	0	1	7	.280	0	–	1	–	–	–	0	0
ASHFORD, Billy	1982-83	.311	89	–	193	42	60	19	2	3	49	92	.477	29	7	43	–	1	2	5	7
ASHLEY, Gary	1953-56	.253	27	12	186	34	47	5	0	1	28	55	.296	–	–	–	–	–	1	3	0
ASMAN, Casey	2021	.000	4	1	8	0	0	0	0	0	0	0	.000	2	0	4	0	0	0	0	0
ATWOOD, John	1953-56	.160	12	3	50	4	8	0	0	0	4	8	.160	–	–	–	–	–	–	–	0
AUGUSTINE, Mike	1962-64	.034	92	–	356	82	12	14	2	3	46	147	.413	33	–	18	–	–	–	18	0
AVITABLE, Tony	1954-56	.129	14	11	31	3	4	0	0	0	4	4	.129	–	–	–	–	–	5	–	0
AXON, Don	1957	.000	1	–	0	0	0	0	0	0	0	0	–	0	–	0	–	–	–	0	–
BADEAUX, Brooks	1995-98	.305	254	252	938	256	286	49	9	6	149	365	.389	203	10	111	23	10	17	59	69
BAILEY, Lee	1950-51	.336	33	33	143	14	48	9	2	6	26	79	.552	–	–	–	–	–	–	5	0
BAILEY, Roger	1992	1.000	22	0	1	0	1	1	0	0	0	2	2.000	0	0	0	–	0	0	0	0
BALDOR, Nico	2019-21	.183	85	41	175	18	32	11	0	1	21	46	.263	18	9	40	3	2	2	2	4
BALET, Pichi	2000	.333	60	43	159	31	53	13	0	7	39	87	.547	22	4	24	6	1	0	0	1
BALKCOM, Blake	2003	.327	53	52	202	39	66	17	2	9	45	114	.564	16	8	31	1	2	0	2	3
BALL, Bob	1952	.000	3	–	3	0	0	0	0	0	0	0	.000	1	–	0	–	–	0	0	–
BANAKAS, Chris	1948	.154	4	3	13	0	2	1	0	0	1	3	.231	0	–	0	–	–	–	0	–
BANKSTON, Jeff	1972	.268	49	–	112	25	30	5	1	1	19	40	.357	14	–	8	–	–	–	4	–
BARGAS, Bob	1989-90	.350	126	–	448	82	157	38	3	9	111	228	.509	66	7	52		13	39	9	15
BARINEAU, Mark	1981-83	.306	–	–	556	197	170	23	11	19	98	272	.489	157	32	68		10	12	80	95
BARRETT, Ben	2023	.359	21	20	78	16	28	7	1	2	21	43	.551	5	0	27	0	1	1	0	1
BARTHELEMY, Ryan	1999-2002	.339	260	228	948	213	321	67	10	50	261	558	.589	107	24	147	25	20	3	12	16
BARTLETT, Ron	1976, 1979	.238	21	–	21	3	5	0	0	0	2	5	.238	5	0	4		2	0	0	0
BASSETT, Joe	1948	1.000	1	0	1	1	1	0	0	0	0	1	1.000	0	–	0	–	–	–	0	–
BAZZELL	1953	.750	1	–	4	3	3	0	1	0	–	5	1.250	–	–	–	–	–	–	–	–
BEAN, Mason	1973	.250	5	–	8	0	2	2	1	0	3	6	.750	0	2	2		0	0	0	0
BEARSE, Bill	1964-65	.286	26	–	21	5	6	1	1	0	3	9	.429	6	–	3	–	–	–	3	0
BECCACCIO, Al	1962-63	.270	45	–	137	27	37	3	5	2	17	56	.409	10	–	20	–	–	–	9	0
BECKER, Tim	2019	.246	46	11	57	17	14	3	0	3	13	26	.456	8	3	23	0	1	1	0	0
BELL, Mike	1994-95	.216	54	7	51	8	11	1	0	1	9	15	.294	8	0	15	0	0	1	0	0
BENDA, Bob	1977-78	.314	112	–	414	100	130	26	7	8	87	194	.469	46	6	41	–	5	8	19	20
BENNER, Wayne	1951-52	.313	23	9	80	16	25	3	3	0	14	34	.425	10	–	10	–	–	1	3	0
BENSON	1960	.571	7	–	7	3	4	0	1	0	0	6	.857	0	–	0	–	–	–	0	–
BERTOLDI, Michele	1991	.250	5	–	4	1	1	1	0	0	1	2	.500	2	0	2	–	0	1	0	0
BEVIS, Allen	1989-92	.303	237	45	750	198	227	47	9	9	110	319	.425	149	5	142		11	6	91	129
BIFANO, Chip	1976-77	.232	87	–	310	86	72	8	3	3	45	95	.306	78	2	40		7	2	29	30
BIRD, Kyle	2013	.000	1	0	0	0	0	0	0	0	0	0	–	0	0	0	0	0	0	0	0
BISBEE, Ham	1956	.268	13	10	41	10	11	3	–	1	14	17	.415	–	–	–	–	–	–	–	–
BLACKWELL, Barry	1985-88	.329	259	–	803	194	264	50	5	31	187	418	.521	145	23	148		13	89	33	45
BLANTON, Garrett	1989-91	.296	137	–	223	64	66	17	1	3	32	94	.422	33	18	52		2	0	17	22
BLATCH, Taylor	2014	.000	14	2	0	0	0	0	0	0	0	0	–	0	0	0	0	0	0	0	0
BLINN, Ralph	1952-53	.282	41	–	142	26	40	5	3	4	9	63	.444	6		21			2	3	0
BOLIN, Jon	1990-91	.182	18	–	11	3	2	0	0	0	0	2	.182	3	0	1		0	0	0	0
BONDI, Bob	1954	.184	–	–	38	7	7	0	0	0	4	7	.184	–	–	–	–	–	–	–	–
BONENBERGER, Jimmy	1997	.333	18	0	12	4	4	0	0	2	4	10	.833	2	0	3	0	0	0	1	1
BONILLA, Juan	1974-76	.340	169	–	667	134	227	42	5	9	125	306	.459	50	4	27		11	1	9	11
BOSTON, Alex	2004	.000	1	0	1	0	0	0	0	0	0	0	.000	0	0	0	0	0	0	0	0
BOURNIGAL, Rafael	1987	.281	73	–	235	53	66	9	2	2	35	85	.362	46	0	28	–	2	7	22	33
BOURNIGAL, Rafael	2018	.189	50	36	132	22	25	8	0	2	19	39	.295	21	7	24	5	2	5	3	3
BOXER, Jerry	1956-57	.241	16	1	29	4	7	1	0	2	2	14	.483	2	–	3	–	–	–	0	0
BOYCE, Ken	1954	.226	–	–	53	18	12	1	2	0	4	17	.321	–	–	–	–	–	–	–	–
BOYD, George	1949-50	.214	4	3	42	8	9	0	0	0	4	9	.214	3	1	10	–	0	–	1	0
BOYD, Jayce	2010-12	.349	198	195	727	140	254	53	5	20	160	377	.519	100	8	97	22	18	7	22	27
BOYD, LaDon	1967	.212	–	–	33	2	7	1	0	1	6	11	.333	2	–	4	–	–	–	0	–
BOYD, Scott	2000-01	.277	56	19	94	21	26	9	1	2	19	43	.457	6	6	27	2	0	0	1	1
BRACEWELL	1948	.000	1	1	2	1	0	0	0	0	0	0	.000	1	–	0	–	–	–	0	–

INDIVIDUAL CAREER STATISTICS - HITTING

Player	Season	Avg.	GP	GS	AB	R	H	2B	3B	HR	RBI	TB	SLG %	BB	HP	SO	GDP	SF	SH	SB	SBA
BRETON, Will	2011	.111	17	0	9	2	1	0	0	0	1	1	.111	1	2	4	1	0	0	0	0
BREWER, Tyrell	2020	.182	10	3	11	6	2	1	0	0	3	3	.273	6	0	4	0	0	1	2	2
BRINGGER, Harry	1951	.000	4	4	11	0	0	0	0	0	0	0	.000	--	--	--	--	--	--	--	--
BRISTOL, Jack	1956-58	.232	27	3	56	11	13	1	0	0	5	14	.250	2	--	15	--	--	--	0	0
BRIZUELA, Jose	2012-14	.290	187	186	655	120	190	40	7	9	120	271	.414	82	24	122	11	11	11	27	35
BROCK, Chris	1989-92	.282	276	68	670	101	189	36	7	3	105	248	.370	76	6	101	--	10	9	31	48
BROOKS, Marty	1966	.143	7	--	14	0	2	1	0	0	0	3	.214	0	--	5	--	--	--	0	--
BROWN, Billy	1996	.247	39	19	77	19	19	8	0	0	14	27	.351	26	1	0	0	0	1	2	2
BROWN, Craig	1969	.000	--	--	2	1	0	0	0	0	0	0	.000	1	--	0	--	--	--	0	--
BROWN, Dave	1973	.000	4	--	1	0	0	0	0	0	0	0	.000	0	0	1		0	0	0	0
BROWN, Forrest	1954	.125	--	--	8	3	1	0	0	0	1	1	.125	--	--	--	--	--	--	--	--
BROWN, Jerrod	2002-03	.307	132	125	459	119	141	22	1	11	113	198	.431	70	28	59	14	8	4	3	9
BROWN, Lamar	1948-50, 53	.319	39	35	210	37	67	0	6	4	33	91	.433	20	1	24	--	0	--	37	0
BROWN, Randy	1965-66	.289	91	--	287	83	83	6	2	13	82	132	.460	84	--	29	--		--	42	0
BRUNELLE, Parker	2008-11	.226	166	68	296	58	67	13	4	5	56	103	.348	47	10	54	6	8	6	1	3
BRYAN, Zech	2004	.342	66	65	260	68	89	13	0	8	46	126	.485	26	10	34	1	8	2	9	14
BUCKLEY, Terrell	1990-91	.154	21	--	13	4	2	1	0	0	0	3	.231	1	0	3		0	0	1	2
BUCKLEY, Tye	2011	.000	2	0	0	2	0	0	0	0	0	0	--	0	0	0	0	0	0	0	0
BULLOCK, Wallace	1951	.000	1	0	2	0	0	0	0	0	0	0	.000	--	--	--	--	--	--	--	--
BUNKER, Bill	1957	.000	1	--	1	0	0	0	0	0	0	0	.000	0	--	0	--	--	--	0	--
BURKHEAD, Kenny	2014	.000	10	2	0	0	0	0	0	0	0	0	--	0	0	0	0	0	0	0	0
BURT, Royce	1949	.250	--	--	12	2	3	0	0	0	2	3	.250	2	0	2	--	0	--	0	--
BUSBY, Dylan	2015-17	.297	188	181	694	141	206	52	7	38	165	386	.556	69	29	201	17	9	5	33	39
BUSBY, Jim	1974-75	.285	120	--	449	86	128	19	7	14	66	203	.452	49	2	23		4	3	31	39
BUSBY, Thad	1995	.000	2	0	1	0	0	0	0	0	0	0	.000	0	1	1	0	0	0	0	0
BUSH, Cade	2022-23	.200	31	12	50	7	10	3	0	0	5	13	.260	5	1	12	2	0	0	0	0
BUSS, Dave	1959	.154	16	--	26	4	4	0	0	0	2	4	.154	4		2				1	
BUSSEY, Bryan	2016-17	.205	47	2	39	6	8	3	0	0	7	11	.234	3	4	6	1	2	0	0	0
BUTLER, Steve	1994-95	.135	59	5	37	5	5	2	0	0	3	7	.189	7	0	16	0	0	0	0	0
BUTTERY, Mike	1994	.250	51	22	96	23	24	10	2	2	16	44	.458	10	4	14	--	0	0	3	4
BYRD, Alec	2014-17	.000	2	0	0	0	0	0	0	0	0	0	--	0	1	0	0	0	0	0	0
BYRD, Clint	1998	.250	11	0	4	0	1	0	0	0	1	1	.250	0	2	2	0	0	0	0	0
CABELL, Elijah	2019-21	.245	125	115	380	80	93	12	1	29	93	194	.511	80	32	198	6	2	1	14	19
CALANDRA, Vince	1984-85	.305	137	--	380	84	116	11	1	20	102	189	.497	95	9	67	--	10	6	9	18
CALHOUN, Howard	1948	.200	9	7	20	5	4	0	0	0	0	4	.200	8	--	5	--	--	--	0	--
CAMPBELL, Billy	1952-55	.328	36	--	293	73	96	1	6	2	44	115	.392	13	--	2	--	--	1	4	0
CAMPOSANO, Ed	1968	.000	1	--	1	0	0	0	0	0	0	0	.000	0	--	1	--	--	--	0	--
CANTY, Bob	1966-68	.286	48	--	199	40	57	4	1	0	20	63	.317	37	--	24	--	--	--	10	0
CARDULLO, Stephen	2007-10	.333	183	140	568	164	189	40	4	25	126	312	.549	104	12	106	13	11	9	43	49
CAREY, Brooks	1975-76	.200	29	--	15	3	3	1	0	0	2	4	.267	1	1	0	--	0	0	0	0
CARLSON, Gunnett	2023	.222	12	1	9	0	2	0	0	0	1	2	.222	3	1	4	0	0	0	0	0
CARLTON, Drew	2015-17	.000	1	0	1	0	0	0	0	0	0	0	.000	0	0	0	0	0	0	0	0
CARRION, Jordan	2022-23	.273	104	103	388	57	106	20	4	2	54	140	.361	35	6	71	10	5	7	15	19
CARROLL, Bob	1972-73	.000	32	--	3	6	0	0	0	0	0	0	.000	0	0	0	--	0	0	2	0
CASEY, Doug	1978-79	.373	52	--	102	30	38	7	0	1	17	48	.471	28	0	7	--	1	1	0	0
CASH, Buddy	1958	.000	7	--	15	0	0	0	0	0	1	0	.000	1	--	3	--	--	--	1	--
CASH, Kevin	1997-99	.299	178	148	552	121	165	32	4	27	124	286	.518	91	13	161	20	8	1	8	13
CASH, Ron	1970-71	.342	50	--	380	90	130	8	12	7	76	193	.508	75	--	29	--	--	--	5	0
CASH, Sid	1990-91	.375	23	--	16	4	6	2	0	0	1	8	.500	2	0	1	--	0	0	0	0
CAVANAUGH, Kyle	2017-18	.305	43	8	59	12	18	1	0	2	12	25	.424	9	3	20	4	0	0	0	0
CAWTHORN, Chris	1981-82	.309	136	--	444	120	137	25	3	36	142	276	.622	79	4	72	--	6	1	22	25
CHALHUB, Leon	1964	.238	16	--	21	7	5	0	0	0	3	5	.238	4	--	6	--	--	--	1	--
CHAPMAN, Gibbs	2004-05	.299	132	123	461	94	138	28	6	13	106	217	.471	74	15	102	4	9	9	32	36
CHAPPELL, Dave	1974	.400	7	--	5	0	2	0	0	0	1	2	.400	1	1	2	--	0	0	0	0
CHAUDRON, Ralph	1948	.000	2	1	7	0	0	0	0	0	1	0	.000	0	--	0	--	--	--	0	--
CHAVEZ, Chris	1996, 98	.000	20	3	2	1	0	0	0	0	0	0	.000	2	0	0	0	0	0	0	0
CHEEK, Benny	1951-52	.667	4	0	3	0	2	0	0	0	0	2	.667	2	--	0	--	--	0	0	0
CHEESMAN, Aaron	2002-05	.308	220	178	640	114	197	37	3	4	123	252	.394	106	31	90	15	13	22	9	15
CHMIELEWSKI, Gerry	1963-65	.244	69	--	213	27	52	8	2	2	26	70	.329	14	--	41	--	--	--	5	0
CLAYBORNE, Greg	1986-88	.250	169	--	364	61	91	14	0	8	53	129	.354	31	2	88	--	4	12	14	21
CLEM, Bob	1959-60	.421	44	--	183	54	77	13	7	3	38	113	.617	27	--	28	--	--	--	20	
CLEMENTS, Matt	1988-89	.182	28	--	22	3	4	2	0	0	2	9	.409	4	1	3	--	0	0	0	0
CLEVELAND, Al	1969-70	.250	--	--	8	3	2	0	0	0	2	2	.250	2	--	2	--	--	--	0	--
CLEVELAND, Charles	2005-06	.236	50	14	72	13	17	5	1	0	14	24	.333	13	2	26	3	0	0	2	2
COARSEY, John	1949	.250	--	--	12	3	3	0	0	0	0	3	.250	3	0	3	--	0	--	0	--
COCKS, Larry	1969-71	.267	44	--	341	63	91	13	3	2	46	116	.340	37	--	34	--	--	--	20	--
COHEN, Hal	1982	.332	61	--	202	72	67	12	1	8	47	105	.520	42	4	31	--	3	0	27	30
COLE, Chester	1966	.667	2	--	3	0	2	0	0	0	1	2	.667	0	--	0	--	--	--	0	--
COLE, Chris	2001	.211	39	21	71	15	15	2	0	3	11	26	.366	19	2	19	2	3	0	0	1
COLLINS, Calvin	1949	.208			77	16	16	1	0	0	9	17	.221	6	2	9		0		4	

INDIVIDUAL CAREER STATISTICS - HITTING

Player	Season	Avg.	GP	GS	AB	R	H	2B	3B	HR	RBI	TB	SLG %	BB	HP	SO	GDP	SF	SH	SB	SBA
COLZIE, James	1994	.000	6	0	3	1	0	0	0	0	2	0	.000	0	1	1	–	0	0	0	0
COLZIE, Rick	1972-73	.313	74		201	42	63	54	4	2	28	131	.652	30	3	28		0	1	20	24
COMPTON, Mike	2014-16	.500	17	15	2	0	1	1	0	0	1	2	1.000	0	0	1	0	0	0	0	0
CONE, Chuck	1966-68	.220	40	–	250	44	55	10	4	1	24	76	.304	38	–	25	–	–	–	10	–
CONE, Skip	1972	.211	18	–	19	1	4	0	0	0	2	4	.211	4	–	5	–	–	–	0	–
CONRAD, Harold	1948	.273	4	4	11	2	3	0	0	0	0	3	.273	3	–	2	–	–	–	5	–
COOK, Dave	1967-68	.140	13	–	57	7	8	0	0	1	8	11	.193	5	–	25	–	–	–	3	–
COOK, John	1992	.363	41	15	91	15	33	6	0	2	14	45	.495	7	1	25	–	1	1	0	0
COOK, Tom	1968	.384	41	–	138	33	53	5	4	9	47	93	.674	23	–	25	–	–	–	1	–
COOPER, David	1976-77	.269	43	–	67	13	18	2	3	1	11	29	.433	10	0	9	–	1	1	8	9
COPPS, Mike	1957-58	.309	40	–	123	24	38	5	3	3	32	58	.472	17	–	9	–	–	–	3	–
CORSO, Lee	1954, 56-57	.297	54	30	212	49	63	7	4	0	53	78	.368	43	1	11	–	–	–	28	–
COUCH, Jerry	1957-58	.435	21	–	23	10	10	0	1	1	9	15	.652	10	–	2	–	–	–	0	–
COULTER, Mark	1976-77	.280	89	–	214	47	60	11	1	15	59	118	.551	51	5	42	–	2	0	3	6
COX, Brian	1997-98	.354	123	109	410	118	145	33	1	20	101	240	.585	59	5	63	10	4	2	40	45
COX, Sam	1948-49	.279	4	4	86	18	24	5	2	1	18	36	.419	15	1	6	–	0	–	2	–
CRAIG, Keith	1981	.000	3	–	0	0	0	0	0	0	0	0	–	0	0	0	–	0	0	0	0
CREELY, Ken	1964-65	.188	16	–	16	4	3	0	0	0	0	3	.188	1	–	8	–	–	–	0	–
CRIBB, Buddy	1988-90	.299	176	–	432	94	129	19	2	25	102	226	.523	108	6	95	–	7	1	9	19
CROWELL, Wyatt	2021-23	.221	34	28	104	11	23	4	1	0	3	29	.279	10	0	29	2	1	0	2	2
CRUZ, Charlie	1992, 94-95	.000	51	12	3	0	0	0	0	0	1	0	.000	0	0	1	0	0	0	0	0
CUESTA, John	1953	.319	23	–	91	12	29	5	23	0	–	80	.879	–	–	–	–	–	–	–	–
CULLEN, Mike	1980-81	.270	66	–	126	37	34	7	2	3	22	54	.429	23	8	23	–	2	1	5	7
CURRY, Ben	1975-77	.304	99	–	247	41	75	7	2	9	47	113	.457	41	2	35	–	4	4	2	2
DAHLEN, Dave	1963-64	.198	36	–	106	13	21	1	2	1	10	29	.274	5	–	17	–	–	–	2	–
DANESH, Ohmed	2007-10	.278	215	103	428	89	119	31	4	12	94	194	.453	75	4	120	9	5	2	16	22
DANIEL, Bill	1974-75	.262	77	–	183	46	48	5	3	10	45	89	.486	46	3	13	–	1	1	4	5
DANIEL, Jim	1960-61	.190	16	–	42	7	8	1	0	0	5	9	.214	1	–	9	–	–	–	2	–
DANNUNZIO, Phil	1989	.333	13	–	12	1	4	0	0	0	1	4	.333	0	0	1	–	1	0	0	0
DAUGHTRY, Tyler	2017	.209	32	24	86	19	18	6	0	1	13	27	.314	29	2	23	2	2	0	3	3
DAVIDSON, Daniel	2002	1.000	1	0	1	1	1	0	0	0	1	1	1.000	0	0	0	0	0	10	0	0
DAVIDSON, Randy	1974-75	.331	122	–	462	93	153	16	3	0	49	175	.379	57	2	10	–	3	1	64	73
DAVIS, Frank	1959-62	.178	49	–	90	12	16	1	0	0	9	17	.189	12	–	26	–	–	–	1	–
DAVIS, Marcus	2013	.301	64	63	239	56	72	20	0	9	62	119	.498	29	6	34	5	6	1	6	8
DAVIS, Tim	1992	.000	26	0	3	1	0	0	0	0	0	0	.000	0	0	1	–	0	0	0	0
DAVIS, Tom	1964	.000	2	–	2	0	0	0	0	0	0	0	.000	1	–	1	–	–	–	0	–
DE LA CALLE, Danny	2014-15	.239	121	119	381	64	91	12	2	8	64	131	.344	28	11	102	10	8	10	3	4
DE SEDAS, Nander	2019-21, 23	.213	182	175	610	105	130	22	4	17	77	211	.346	67	31	198	5	5	8	9	12
DEDDENS, Eric	1983-84	.262	99	–	183	39	48	9	0	4	33	69	.377	37	2	50	–	5	0	5	7
DELMONICO, Tony	2008	.374	66	66	254	69	95	19	2	8	69	142	.559	34	9	43	3	6	1	14	18
DeLOACH, Don	1978-81	.330	221	–	819	197	270	57	6	14	143	381	.465	96	8	88	–	9	3	35	45
DELPH, Josh	2012-15	.276	222	186	652	128	180	43	1	2	86	231	.354	120	26	129	12	7	14	15	22
DeLUZIO, Ben	2014-16	.252	174	167	539	101	136	26	7	4	76	188	.349	73	17	128	12	10	10	45	53
DENNIS, Greg	1984	.276	68	–	181	32	50	11	1	2	31	69	.381	34	3	11	–	1	7	4	8
DERR, Nick	2017-18	.218	100	70	257	61	56	10	1	7	41	89	.346	50	19	84	3	6	2	6	7
DIAZ, Danny	2004-06	.205	109	57	210	30	43	11	1	2	35	62	.295	23	9	75	1	2	10	2	3
DIAZ, Matt	1998-99	.384	142	142	570	147	219	41	5	43	178	399	.700	40	22	119	13	7	3	21	28
DIAZ, Zach	1997-99	.000	71	2	3	0	0	0	0	0	0	0	.000	0	0	2	0	0	0	0	0
DiBLASI, Matt	2003, 06	.500	2	0	2	0	1	0	0	0	1	1	.500	0	0	0	0	0	0	0	0
DiBLASI, Mike	1999-2000	.000	28	0	1	0	0	0	0	0	0	0	.000	1	0	0	0	0	0	0	0
DIRKS, Paul	1962-64	.242	21	–	33	4	8	0	1	1	8	13	.394	3	–	6	–	–	–	1	–
DONNAWAY, Jerry	1958	.143	11	–	7	2	1	0	0	0	1	1	.143	1	–	2	–	–	–	0	–
DORIA, Ken	1971-72	.296	111	–	355	62	105	18	2	7	67	148	.417	61	–	42	–	–	–	12	–
DOWELL, Danny	1981-83	.300	169	–	437	76	131	27	5	7	84	189	.432	61	9	70	–	3	1	8	12
DREW, J.D.	1995-97	.391	200	192	683	254	267	39	13	69	257	539	.789	175	23	95	9	11	4	53	68
DREW, Stephen	2002-04	.354	168	167	694	215	246	47	19	44	169	463	.667	112	11	96	2	5	16	58	65
DREWS, John	1974	.200	30	–	70	6	14	2	0	0	5	16	.229	11	1	15	–	1	0	1	1
DROHAN, Roger	1949	.211		–	19	5	4	0	0	0	1	4	.211	3	0	3	–	1	–	0	–
DUCHAK, Dean	1965, 1967	.180	21	–	50	5	9	0	0	1	3	12	.240	10	–	10	–	–	–	1	–
DULL, Jack	1959-61	.336	71	–	277	71	93	12	3	14	75	153	.552	44	–	37	–	–	–	14	–
DUNBAR, Marc	1990-92	.232	77	12	99	22	23	6	2	1	12	36	.364	14	3	18	–	2	1	8	14
DYER, Hal	1957	.000	3	–	3	0	0	0	0	0	0	0	.000	1	–	1	–	–	–	0	–
EASOM, Mike	1967-69	.305	41	–	440	78	134	20	11	17	83	227	.516	59	–	65	–	–	–	9	–
EASTERLING, Taiwan	2010-11	.268	78	36	138	29	37	5	0	1	21	45	.326	9	5	32	1	2	3	7	–
ECHOLS	1961	.000	5	–	2	0	0	0	0	0	0	0	.000	0	–	2	–	–	–	0	–
EDWARDS, Scott	1989	.000	1	–	0	1	0	0	0	0	0	0	–	0	0	0	–	0	0	0	0
EGERTSON, Jon	1987	.200	7	–	5	1	1	1	0	0	3	2	.400	0	0	0	–	1	0	0	0
EIGL, Rudy	1957	.333	7	–	3	2	1	0	0	0	0	1	.333	0	–	0	–	–	–	0	–
EISSEY, Mike		.252	62	–	119	18	30	12	0	0	11	42	.353	26	2	21	–	0	1	4	11
ELLIOTT, Gary	1961-62	.274	31	–	73	14	20	0	0	1	7	23	.315	10	–	11	–	–	–	10	–

INDIVIDUAL CAREER STATISTICS - HITTING

Player	Season	Avg.	GP	GS	AB	R	H	2B	3B	HR	RBI	TB	SLG %	BB	HP	SO	GDP	SF	SH	SB	SBA
EMERICK, Jack	1979-80	.289	75	--	246	56	71	20	2	6	45	113	.459	27	4	25	--	4	0	9	10
ENGLISH, Mike	1967-69	.288	7	--	160	17	46	7	1	2	24	61	.381	20	--	28	--	--	--	0	--
EPPLEY, Roy	1985	.238	20	--	21	6	5	1	0	2	10	12	.571	4	0	9	--	0	0	0	0
ERICKSON, Don	1987-88	.284	142	--	532	113	151	20	4	13	92	217	.408	70	13	86	--	8	5	33	48
EVERETT, Tyler	2008-09, 2011	.333	5	0	3	1	1	1	0	0	1	2	.667	1	0	2	0	1	0	0	0
FAIREL, Matt	2008	.000	2	0	2	0	0	0	0	0	0	0	.000	0	0	0	1	0	0	0	0
FANN, Sam	1949-50	.000	2	2	38	5	0	0	0	0	2	0	.000	5	0	0	--	1	--	3	--
FARMER, Terry	1973	.286	18	--	35	3	10	10	0	0	0	20	.571	1	1	7	--	1	2	1	1
FAUROT, Adam	1995-96	.331	113	97	378	103	125	19	5	6	78	172	.455	67	12	35	10	6	8	22	28
FAZZINI, Frank	1983-85	.369	234	--	884	261	326	52	8	79	270	631	.714	152	7	169	--	13	1	44	59
FELDER, Kenny	1990-92	.268	148	24	429	101	115	26	2	21	99	208	.485	80	21	138	--	1	0	11	22
FERGUSON, John	1969-70	.333	--	--	12	3	4	0	1	1	4	9	.750	1	--	3	--	--	--	0	--
FERGUSSON, George	1961-62	.267	43	--	131	19	35	1	0	2	20	42	.321	19	--	35	--	--	--	4	--
FERNALD, Dave	1971-73	.286	39	--	70	12	20	6	1	3	11	37	.529	9	0	29	--	0	0	0	0
FERNANDEZ, Dick	1965-66	.303	95	--	383	85	116	18	9	10	82	182	.475	37	--	37	--	--	--	13	--
FERNANDEZ, Joe	1953	.196	17	--	51	7	10	1	1	0	--	13	.255	--	--		--	--	--	--	--
FERRAR, Robert	1962-63	.000	10	--	3	0	0	0	0	0	0	0	.000	0	--	1	--	--	--	0	--
FERRER, Jaime	2022-23	.322	113	113	444	79	143	41	3	16	82	238	.536	33	29	95	7	1	1	8	12
FIGUEREDO, Rick	1980-83	.327	264	--	884	193	289	52	4	29	188	436	.493	134	4	70	--	12	9	20	27
FIGUEROA, Bien	1985-86	.378	153	--	619	175	234	49	6	6	136	312	.504	91	1	60	--	9	5	25	34
FLAKE, Robin	1970-71	.190	10	--	21	2	4	0	0	0	5	4	.190	3	--	6	--	--	--	0	--
FLOWERS, J.C.	2017-19	.245	168	164	556	116	136	21	4	15	99	210	.378	83	29	154	15	4	15	20	24
FLOYD, Victor	1987	.306	27	--	36	15	11	5	2	1	7	23	.639	8	0	11	--	1	0	8	8
FORD-GRIFFIN, John	1999-01	.427	190	165	684	193	292	78	3	31	168	469	.686	108	10	83	14	8	0	13	18
FOSTER, Jonathan	2018-19	.200	57	23	90	23	18	4	0	4	14	34	.378	21	6	30	1	0	2	0	0
FOXWELL, Jim	1972-75	.297	143	--	441	78	131	53	3	14	71	232	.526	62	6	31	--	6	4	4	3
FRAGA, Pedro	1968	.000	3	--	3	0	0	0	0	0	1	0	.000	0	--	0	--	--	--	0	--
FRANCIS, Nick	2005	.250	23	9	40	12	10	1	0	0	3	11	.275	5	3	15	0	0	0	0	0
FRANK, Ed	1972	.333	20	--	3	0	1	0	0	0	0	1	.333	0	--	1	--	--	--	0	--
FRASER, Ron	1954, 1956	.000	4	2	3	0	0	0	0	0	0	0	.000	--	--	--	--	--	--	--	--
FREEMAN, Mike	1986	.000	3	--	3	0	0	0	0	0	1	0	.000	0	--	2	--	0	0	0	0
FRENCH, Doug	1960-62	.348	40	--	46	14	16	2	0	0	7	18	.391	9	--	5	--	--	--	12	--
FREY, Skylar	2018	.182	29	4	22	5	4	1	0	0	3	5	.227	9	0	6	1	0	1	2	3
FUENTES, Mike	1978-81	.374	208	--	752	244	281	36	6	64	234	521	.693	145	6	126	--	15	1	54	63
FULLER, Bill	1970-73	.215	55	--	93	15	20	9	0	0	7	29	.312	15	0	28	--	0	2	0	0
FULTON, Ed	1985-87	.310	200	--	629	178	195	28	2	45	190	360	.572	160	6	94	--	7	3	16	22
FUTRELL, Michael	1999-2002	.316	260	200	775	160	245	49	4	21	146	365	.471	95	19	171	15	19	10	21	34
GAGNON, John	1979	.227	27	--	44	11	10	2	1	0	6	14	.318	12	1	11	--	1	0	2	2
GAILEY, Randy	1971-73	.290	67	--	138	21	40	7	1	5	29	64	.464	20	0	17	--	0	0	2	0
GARCIA, Tommy	1955-58	.372	26	5	78	15	29	2	1	3	16	42	.538	2	--	6	--	--	1	1	--
GARRETT, Lin	1967-68	.262	14	--	42	9	11	3	0	1	4	17	.405	5	--	8	--	--	--	0	--
GARRISON, Dave	1984	.275	48	--	109	33	30	6	1	3	18	47	.431	18	1	20	--	3	0	2	5
GAST, John	2009	.000	1	0	1	0	0	0	0	0	0	0	.000	0	0	0	0	0	0	0	0
GAY, Ed	1948	.000	1	0	1	0	0	0	0	0	0	0	.000	0	--	0	--	--	--	0	--
GENTRY, Alan	1983-84	.257	87	--	144	24	37	5	0	0	30	42	.292	37	1	20	--	2	2	9	16
GIARDINO, Wayne	1965	.286	9	--	28	5	8	0	0	1	6	11	.393	1	--	2	--	--	--	0	--
GILBERT, Mark	1978	.322	62	--	214	73	69	9	1	1	32	83	.388	62	5	34	--	0	5	48	54
GILDEA, Mark	2006-07	.324	103	52	219	53	71	14	2	4	43	101	.461	39	10	63	4	4	3	14	20
GILLILAND, Brian	1989-90	.303	129	--	347	90	105	19	1	1	60	129	.372	83	2	45	--	3	8	20	29
GILMARTIN, Sean	2009-11	.354	61	12	79	18	28	8	1	0	17	38	.481	10	2	26	2	2	0	0	0
GIORDANO, Marc	1987-88	.329	86	--	216	35	71	17	1	13	57	128	.593	57	4	56	--	2	0	7	13
GIVENS, Bert	2012	.000	2	0	1	0	0	0	0	0	0	0	.000	0	0	1	0	0	0	0	0
GIVENS, John	1976	.000	15	--	8	1	0	0	0	0	0	0	.000	0	1	1	--	0	0	0	0
GIVENS, Mike	1974	.158	28	--	19	11	3	0	0	0	2	3	.158	10	0	3	--	1	0	4	5
GIVENS, Steve	1982-83	.300	111	--	180	38	54	8	1	4	45	76	.422	54	1	19	--	2	1	7	7
GOLD, Dick	1967-69	.295	38	--	511	98	151	20	12	6	83	213	.417	61	--	85	--	--	--	14	--
GONZALEZ, Devin	2007	.133	14	0	15	3	2	0	0	0	3	2	.133	2	0	2	0	1	0	0	0
GONZALEZ, Justin	2010-14	.260	233	207	750	164	195	44	6	24	147	323	.431	131	39	252	9	9	6	26	32
GOULD, JJ	2013	.143	15	0	7	3	1	0	0	0	1	1	.143	0	2	3	0	0	0	0	0
GRAGANELLA, Nick	2014-15	.182	116	7	88	30	16	3	0	0	9	19	.216	16	2	40	0	1	1	1	2
GREEN, Lane	1967	.000	--	--	4	0	0	0	0	0	0	0	.000	0	--	2	--	--	--	0	--
GREENE, Harry	1967	.205	--	--	39	5	8	0	0	0	4	8	.205	8	--	9	--	--	--	6	--
GREENE, Jackson	2020-22	.199	104	87	292	54	58	8	0	7	37	87	.298	63	11	117	4	1	8	2	2
GREGORY, Brad	1989-90	.000	51	--	2	0	0	0	0	0	0	0	.000	1	0	2	--	0	0	0	0
GRESHAM, Glenn	1948-51	.286	45	38	231	39	66	9	6	2	40	93	.403	4	0	5	--	1		12	--
GRIFFIN, Dan	1982-83	.262	70	--	145	34	38	7	0	7	24	66	.455	19	4	20	--	1	2	6	7
GRIFFIN, Joe	1975-76	.276	21	--	29	6	8	1	0	2	6	15	.517	4	2	11	--	0	0	0	0
GRIFOL, Pedro	1989-91	.296	206	--	747	142	221	57	2	27	163	363	.486	84	7	108	--	10	10	18	32
GRIGGS, Reggie	1997	.254	33	11	59	11	15	2	0	3	11	26	.441	11	1	18	4	0	0	0	1
GRIMES, Dave	1970-71	.264	40	--	129	22	34	5	2	4	16	55	.426	14	--	20	--	--	--	3	--

INDIVIDUAL CAREER STATISTICS - HITTING

Player	Season	Avg.	GP	GS	AB	R	H	2B	3B	HR	RBI	TB	SLG %	BB	HP	SO	GDP	SF	SH	SB	SBA
GROMEK, Carl	1969-70	.050	--	--	20	0	1	0	0	0	1	1	.050	0	--	2	--	--	--	0	--
GROMEK, Greg	1969-71	.299	53	--	395	60	118	16	3	6	67	158	.400	47	--	34	--	--	--	14	--
GROVES, Brett	1998-2001	.281	238	237	834	181	234	56	7	6	133	325	.390	131	34	162	31	7	14	87	108
GRUBB, John	1970	.303	--	--	231	52	70	5	3	3	35	90	.390	30	--	25	--	--	--	14	--
GUEMPLE, Randy	1972-73	.000	35	--	3	0	0	0	0	0	0	0	.000	0	0	3	--	0	0	0	0
GUINN, Dennis	2005-08	.317	189	171	660	146	209	49	6	36	183	378	.573	83	18	91	20	14	6	6	9
GURZYNSKI, Jim	1968-69	.226	23	--	212	39	48	8	0	12	42	92	.434	44	--	66	--	--	--	3	--
HALLBERG, Mark	2007	.360	62	62	250	68	90	14	3	3	56	119	.476	41	1	20	11	3	14	11	13
HALLIDAY, John	1999-2000	.270	96	77	293	55	79	18	0	14	69	139	.474	50	6	69	5	4	0	2	3
HAMMOND, Bill	1965	.238	12	--	21	1	5	1	1	0	5	8	.381	1	--	3	--	--	--	0	--
HANEY, Chase	2019	1.000	2	0	2	0	2	0	0	0	0	2	1.000	0	0	0	0	0	0	0	0
HANEY, Mike	1964	.286	9	--	7	2	2	0	0	0	0	2	.286	0	--	4	--	--	--	1	--
HARBAUGH, Don	1970-71	.250	8	--	12	1	3	0	0	0	1	3	.250	1	--	3	--	--	--	0	--
HARDY, Jeff	1976	.291	51	--	165	54	48	8	1	10	40	88	.533	41	0	31	--	1	6	21	27
HARE, Davis	2021-22	.286	17	9	42	6	12	3	1	1	7	20	.476	2	0	17	2	0	0	0	0
HARRIS, Bryan	1993	.000	21	0	1	0	0	0	0	0	0	0	.000	0	0	0	--	0	0	0	0
HARRIS, Dee	1976-77	.167	8	--	6	1	1	0	1	0	2	3	.500	2	0	0	--	0	0	5	6
HARRISON, Dean	1988-90	.280	140	--	264	47	74	9	2	6	45	102	.386	60	2	59	--	3	3	10	15
HART, Chris	1999-2003	.271	195	116	409	84	111	23	2	7	72	159	.389	84	15	75	14	3	7	7	12
HARTMAN, Bob	1951	.000	3	3	9	1	0	0	0	0	1	0	.000	--	--	--	--	--	--	--	--
HAWKINS, Chuck	1962, 65-66	.154	25	--	52	9	8	3	0	1	7	14	.269	6	--	13	--	--	--	0	--
HAYNES, Marvin	1952	.000	2	--	3	0	0	0	0	0	0	0	.000	0	--	2	--	--	0	0	--
HEATH, Eric	1998	.133	17	0	15	2	2	0	0	0	3	2	.133	2	0	4	0	1	0	0	1
HEATH, Ken	1984	.250	9	--	8	1	2	0	0	0	1	2	.250	0	0	3		0	0	0	1
HEHEMANN, George	1953-56	.136	15	0	22	5	3	0	0	0	0	3	.136	--	--	--	--	--	--	--	--
HELM, Jim	1966-68	.182	8	--	22	3	4	1	0	0	3	5	.227	0	--	6	--	--	--	0	--
HENDERSON, Matt	2016-17	.256	128	121	344	79	88	13	1	0	36	103	.299	89	24	72	8	6	18	12	15
HENDERSON, Terry	1997-98	.321	113	64	234	67	75	15	5	10	66	130	.556	44	15	53	9	6	2	6	--
HENDRIX, Carlee	1954-57	.266	53	29	338	86	90	3	5	6	57	121	.358	21	1	36	--	1	1	26	--
HENDRY, Clint	1993-94	.268	112	31	380	100	102	6	5	7	66	139	.366	21	1	52	--	2	1	28	3
HENRY, Bryan	2005-06	.239	49	33	117	14	28	11	0	1	25	42	.359	10	4	28	2	2	2	3	4
HENSON, Tom	1969-70	.261	--	--	23	2	6	1	0	0	4	7	.304	2	--	5	--	--	--	0	--
HEROLD, Spike	1951	.200	9	8	25	10	5	0	0	0	1	5	.200	--	--	--	--	--	--	--	--
HERRING, Ron	1973	.158	20	--	19	1	3	3	0	0	0	6	.316	1	1	3	--	0	3	0	0
HERRON, Jared	2018	.297	27	6	37	8	11	3	0	1	6	17	.459	4	1	9	1	0	0	0	0
HICKS, Joe	1976-77	.366	90	--	273	72	100	10	8	16	79	174	.637	47	2	39	--	3	0	1	2
HIGGINBOTHAM, Wally	1953	.211	11	--	19	1	4	0	1	1		9	.474	--	--	--	--	--	--	--	--
HIGGINBOTHAM, Windle	1974-75	.270	114	--	363	54	98	14	3	7	55	139	.383	62	2	20	--	2	7	6	8
HILL, Jeff	1967-69	.310	6	--	29	10	9	0	1	0	3	11	.379	5	--	6	--	--	--	0	--
HITCHCOCK, Lance	1967-68	.204	5	--	98	16	20	5	2	1	17	32	.327	22	--	25	--	--	--	2	--
HODGES, Daniel	2003	.000	2	0	3	0	0	0	0	0	0	0	.000	0	0	2	0	0	0	0	0
HODGES, Randy	1992-95	.301	257	208	775	146	233	36	12	11	136	326	.421	70	13	148	3	8	22	52	79
HOGAN, Jeff	1967-69	.286	37	--	395	57	113	11	9	2	53	148	.375	20	--	38	--	--	--	12	--
HOHNE, Jerry	1959-60	.280	57	--	410	60	115	11	10	2	56	152	.371	20	--	45	--	--	--	12	--
HOLBROOK, McGwire	2023	.217	29	21	83	3	18	2	0	0	11	20	.241	7	0	14	3	1	0	0	0
HOLLAND, John	2012	.243	41	16	74	17	18	8	0	0	10	26	.351	12	4	19	1	0	0	1	1
HOLT, Tyler	2008-10	.359	199	199	746	257	268	59	7	21	117	404	.542	177	20	141	14	13	12	79	96
HOLTMANN, Bryant	2014-15	.000	15	6	1	0	0	0	0	0	0	0	.000	0	0	1	0	0	0	0	0
HOLTON, Tyler	2016-18	.233	41	19	73	15	17	2	0	4	16	31	.425	8	4	25	0	1	0	0	0
HOPKINS, Maury	1965-66	.254	83	--	307	69	78	20	2	14	63	144	.469	44	--	57	--	--	--	10	--
HORNE, Bill	1973	.321	17	--	28	4	9	9	0	0	4	18	.643	1	0	8	--	2	0	0	0
HOWARD, Lee	2012-14	.040	31	0	25	0	1	0	0	0	2	1	.040	2	0	11	2	0	0	0	0
HOWELL, Bill	1962	.667	4	--	3	1	2	1	0	0	2	3	1.000	0	--	0	--	--	--	0	--
HOWELL, Chuck	1995, 97	.667	29	6	3	2	2	1	0	0	0	3	1.000	0	0	1	0	0	0	0	0
HOWELL, Eddie	1965-66	.206	15	--	34	5	7	2	1	0	4	11	.324	7	--	14	--	--	--	0	--
HOWELL, Martin	1963-64	.200	27	--	40	7	8	4	0	0	4	12	.300	10	--	14	--	--	--	1	--
HOWELL, Wayne	1948	.222	4	3	9	0	2	0	0	0	1	2	.222	0	--	0	--	--	--	0	--
HOWSER, Dick	1956-58	.359	80	27	290	95	104	10	11	8	76	160	.552	46	--	12	--	--	1	33	--
HOWSER, Ed	1980-81	.320	42	--	50	10	16	2	3	0	14	24	.480	9	1	9	--	0	0	0	0
HUDSON, Bob	1953-55	.269	21	--	253	63	68	6	9	4	29	104	.411	--	--	--	--	--	--	--	--
HUFF, Bruce	1976-79	.289	179	--	426	103	123	11	1	0	43	136	.319	104	5	53	--	2	8	28	62
HUFF, Gary	1971-72	.297	45	--	101	17	30	1	2	2	12	41	.406	9		14	--	--	--	5	--
HUFF, Ken	1978-81	.254	110	--	142	62	36	8	3	4	27	62	.437	40	4	34	--	5	1	12	13
HUGUET, J.C.	1999	.143	21	0	14	2	2	0	0	0	2	2	.143	4	0	5	1	0	0	0	0
HUNT, Monroe	1964	.200	5	--	5	1	1	0	0	1	2	4	.800	0	--	1	--	--	--	0	--
HUNT, Phil	1955-57	.311	59	28	289	70	90	14	0	5	53	119	.412	23	2	12	--	3	--	11	--
HUTCHINSON, Gage	2018-19	.000	2	0	2	1	0	0	0	0	0	0	.000	0	0	1	0	0	0	0	0
HUTCHINSON, Rich	1961, 64-65	.375	15	--	16	3	6	1	0	0	4	7	.438	1	--	3	--	--	--	0	--
HYDE, Michael	2007	.000	1	0	0	0	0	0	0	0	0	0	--	0	0	0	0	0	0	0	0
INSOGNA, Vince	1983-84	.201	103	--	179	23	36	4	0	5	24	55	.307	25	1	46	--	0	3	2	2

INDIVIDUAL CAREER STATISTICS - HITTING

Player	Season	Avg.	GP	GS	AB	R	H	2B	3B	HR	RBI	TB	SLG %	BB	HP	SO	GDP	SF	SH	SB	SBA
IRWIN	1957	.400	4	–	5	2	2	1	0	0	1	3	.600	0	–	0	–	–	–	0	–
JACKSON, Kevin	2010	.000	7	0	4	0	0	0	0	0	0	0	.000	0	1	3	0	0	0	0	0
JAMES, Rhett	2004	.250	3	0	4	0	1	1	0	0	2	2	.500	0	0	2	0	0	0	0	0
JANSEN, Louie	1954	.667	–	–	3	2	2	0	0	0	0	2	.667	–	–	–	–	–	–	–	–
JARABECK, Ken	1978	.111	6	–	9	1	1	0	0	0	1	1	.111	1	0	3	–	0	1	0	0
JARETT	1962	.250	2	–	4	1	1	0	0	0	0	1	.250	0	–	0	–	–	–	0	–
JARRETT, Link	1991-94	.279	276	208	988	165	276	65	4	5	121	384	.389	129	11	127	–	11	15	27	48
JARVIS, Trenton	2008	.000	2	0	3	0	0	0	0	0	1	0	.000	0	0	0	0	0	0	0	0
JERNIGAN, Karl	1998-01	.299	250	226	836	202	250	55	10	22	167	391	.468	106	61	159	22	14	7	66	86
JERNIGAN, Ryne	2005	.217	71	65	226	36	49	5	0	6	31	72	.319	19	9	47	7	3	3	4	6
JIMENEZ, Sebastian	2022-23	.167	13	3	18	3	3	1	0	1	2	7	.389	1	0	11	0	1	0	0	0
JOHNSON, Brandon	2014	.000	12	0	0	0	0	0	0	0	0	0	–	0	0	0	0	0	0	0	0
JOHNSON, Cobi	2015-18	.231	7	3	13	4	3	0	1	1	7	8	.615	4	0	5	0	0	0	0	0
JOHNSON, Jay	1979	.000	4	–	1	1	0	0	0	0	0	0	.000	1	0	0	–	0	0	0	0
JOHNSON, Jonathan	1995	1.000	12	11	1	1	1	0	0	1	3	4	4.000	0	0	0	0	0	0	0	0
JOHNSON, Larry	1962-64	.279	67	59	208	36	58	12	1	4	36	84	.404	31	2	26	–	2	3	6	–
JOHNSON, Sherman	2009-12	.298	228	200	755	176	225	53	2	17	146	333	.441	180	18	132	10	7	6	21	27
JOHNSTON	1961	.000	7	–	4	0	0	0	0	0	0	0	.000	0	–	1	–	–	–	0	–
JONES, Greg	1976-78	.255	83	–	137	36	35	5	3	1	15	49	.358	28	2	43	–	3	3	12	19
JONES, Hunter	2003	.000	2	0	2	0	0	0	0	0	0	0	.000	0	0	1	0	0	0	0	0
JONES, Jimmy	1982-85	.296	266	–	695	161	206	38	1	41	198	369	.531	156	4	124	–	7	3	18	25
JORDAN, Bobby	1967	.129	–	–	31	2	4	2	0	0	3	6	.194	3	–	4	–	–	–	0	–
JORDAN, Grady	1992-93	.280	76	63	193	57	54	8	2	3	19	75	.389	32	3	53	–	0	7	32	38
KAMAKA, Titan	2023	.234	41	32	128	16	30	9	0	5	21	54	.422	4	3	34	5	2	0	1	3
KANE, Matt	2009	.500	2	0	2	2	1	0	0	0	0	1	.500	1	0	0	0	0	0	0	0
KANELL, Danny	1993-94	.192	28	1	26	3	5	0	0	1	5	8	.308	1	0	5	–	1	0	0	0
KASIMIER, Doug	1968-71	.260	54	–	331	48	86	13	5	7	45	130	.393	32	–	62	–	–	–	8	–
KECK	1980	.222	63	–	9	7	2	0	0	0	3	2	.222	1	0	1	–	0	0	0	0
KEITH, John	1969-71	.212	10	–	151	14	32	3	1	1	16	40	.265	11	–	25	–	–	–	0	–
KELLER, Clyde	1988-89	.278	111	–	421	87	117	15	5	6	69	160	.380	73	4	86	–	2	7	22	17
KELLEY, Brian	2006	1.000	2	0	1	0	1	0	0	0	1	1	1.000	0	0	0	0	0	0	0	0
KELLOGG, Bob	1974-75	.333	24	–	18	10	6	2	0	0	2	8	.444	5	0	0	–	0	0	0	0
KELLY, Hayden	2015-16	.192	32	1	26	7	5	3	0	1	6	11	.423	5	7	14	2	0	0	0	0
KENNEDY, Terry	1975-77	.352	130	–	457	110	161	44	4	30	118	303	.663	67	7	68	–	7	0	2	6
KENNEY, Fred	1956-58	.192	23	1	26	3	5	0	0	0	3	5	.192	0	–	8	–	–	–	0	–
KIDD, Keith	1985-86	.266	93	–	154	49	41	7	0	8	31	72	.468	23	0	33	–	3	4	12	14
KIMBALL, Ricky	1991	.000	24	–	2	0	0	0	0	0	0	0	.000	0	0	0	–	0	0	0	0
KIMS, Ronald	1953	.091	8	–	11	3	1	0	0	0	–	1	.091	–	–	–	–	–	–	–	–
KING, John	1959-60	.263	33	–	95	10	25	2	0	0	13	27	.284	13	–	12	–	–	–	3	–
KINNEY, Matthew	2016	.000	1	0	0	0	0	0	0	0	0	0	.000	0	0	0	1	0	0	0	0
KIRKLAND, Doug	2020-23	.333	4	2	6	1	2	1	0	0	1	3	.500	0	0	3	0	0	0	0	0
KLOSTERMAN, Jeremiah	1996-99	.293	193	122	501	80	147	30	2	13	105	220	.439	83	17	68	11	5	3	1	1
KNIEF, Brett	2013-14	.289	96	62	246	42	71	10	2	3	36	94	.382	28	10	48	8	4	10	5	6
KNIGHT, Godfrey	1948, 50	.083	10	7	12	3	1	0	0	0	0	1	.083	2	–	2	–	–	–	0	–
KOCH, Dale	1957-59	.302	61	–	215	34	65	9	2	3	58	87	.405	25	–	9	–	–	–	5	–
KOLE, Curt	1975	.184	29	–	38	5	7	2	0	0	1	9	.237	7	0	–	–	1	2	1	2
KOSCO, Drew	1984-85	.273	94	–	183	37	50	9	0	6	31	77	.421	23	1	35	–	2	0	0	1
KRAFT, Brian	2000	.125	10	0	8	2	1	0	0	0	1	1	.125	1	0	3	0	0	0	0	0
KRAMER, Emerson	1948	.000	4	3	9	0	0	0	0	0	0	0	.000	2	–	3	–	–	–	0	–
KRAMER, G.	1952	.000	1	–	1	0	0	0	0	0	0	0	.000	0	–	0	–	–	0	0	–
KULL, Bob	1964-65	.222	9	–	9	1	2	0	0	0	1	2	.222	1	–	1	–	–	–	0	–
KWIATKOWSKI, Clayton	2017-19	.000	1	0	1	0	0	0	0	0	0	0	.000	0	0	0	0	0	0	0	0
LACEY, Logan	2020-22	.272	118	108	427	69	116	25	2	18	73	199	.466	35	17	109	3	4	4	10	12
LACY, Mark	1981-82	.357	128	–	431	114	154	30	9	30	109	292	.677	81	3	55	–	6	2	4	7
LANFORD, Ernie	1958-60	.289	45	–	114	17	33	1	2	0	19	38	.333	12	–	17	–	–	–	1	–
LANGFORD, Rick	1973	.295	59	–	237	43	70	70	3	6	39	164	.692	13	2	33	–	3	0	12	18
LANIER, T.J.	1949-50	.188	7	2	16	1	3	1	0	0	4	4	.250	0	0	0	–	0	–	0	–
LANIGAN, Bob	1949	.000	–	–	4	0	0	0	0	0	0	0	.000	0	0	3	–	0	–	0	–
LAWRENCE, Gary	1965-66	.276	60	–	145	19	40	5	2	0	23	49	.338	20	–	17	–	–	–	4	–
LEBER, Mike	1970-71	.280	37	–	118	23	33	3	0	2	15	42	.356	24	–	13	–	–	–	6	–
LEDBETTER, Jeff A.	1983-84	.213	32	–	75	11	16	2	0	4	12	30	.400	8	0	24	–	0	0	0	–
LEDBETTER, Jeff S.	1979-82	.346	262	–	968	285	335	62	8	97	346	704	.727	177	7	124	–	15	1	16	25
LEE, Larry	1973	.229	26	–	70	10	16	16	0	3	7	41	.586	10	0	23	–	1	2	4	5
LEIBRANDT, Brandon	2014	.000	6	6	0	0	0	0	0	0	0	0	–	0	0	0	0	0	0	0	0
LEVY, Loren	1982	.000	2	–	0	0	0	0	0	0	0	0	–	1	0	0	–	0	0	0	0
LEWIS, Greg	1982	.000	4	–	0	1	0	0	0	0	0	0	–	1	0	0	–	0	0	0	0
LEWIS, Jimmy	1991	.000	15	–	1	0	0	0	0	0	0	0	.000	0	0	0	–	0	0	0	0
LEWIS, Richie	1986-87	.200	7	–	5	3	1	0	0	0	0	1	.200	1	0	1	–	0	0	0	0
LEWIS, Ronald	1987	.247	65	–	194	43	48	5	3	2	24	65	.335	22	2	52	–	1	5	34	38
LEZCANO, Carlos	1974-77	.278	219	–	742	157	206	36	8	23	141	327	.441	78	3	101	–	16	3	41	50

INDIVIDUAL CAREER STATISTICS - HITTING

Player	Season	Avg.	GP	GS	AB	R	H	2B	3B	HR	RBI	TB	SLG %	BB	HP	SO	GDP	SF	SH	SB	SBA
LiBRANDI, John	1972-73	.310	126	--	445	91	138	78	9	7	95	255	.573	86	3	43	--	4	0	20	16
LICATA, Joe	1981	.331	76	--	275	48	91	21	1	11	63	147	.535	27	3	34	--	7	1	1	3
LIEBSACK, Tony	1991-92	.280	112	46	261	51	73	13	1	1	37	91	.349	40	9	33	--	3	5	8	17
LITTLE, Doug	1986	.429	5	--	14	4	6	1	0	0	5	7	.500	3	--	1	--	1	0	0	0
LITWHILER, Woody	1962-63	.105	16	--	19	4	2	0	0	0	2	2	.105	3	--	3	--	--	--	0	--
LOCKARD, Ed	1950-53	.189	28	9	74	11	14	2	0	0	5	16	.216	3	--	5	--	--	0	0	--
LOFTIN, Jim	1963	.429	22	--	42	5	18	3	0	0	3	21	.500	1	--	11	--	--	--	5	--
LONG, Max	1953-56	.304	29	5	148	27	45	1	3	1	16	55	.372	--	--	--	--	--	--	--	--
LONG, Wayne	1956-57	.000	2	0	1	1	0	0	0	0	0	0	.000	0	--	0	--	--	--	5	--
LOPEZ, Mickey	1993-95	.286	202	193	724	163	207	41	14	10	116	306	.423	94	16	118	3	10	10	82	102
LOPEZ, Rafael	2009-11	.300	165	149	513	106	154	33	1	13	90	228	.444	74	18	94	9	9	9	10	14
LOTT, George	1969	.250	--	--	40	2	10	3	0	0	5	13	.325	0	--	13	--	--	--	0	--
LUECK, Jackson	2016-18	.302	163	148	572	123	173	29	3	28	134	292	.510	86	25	146	8	10	3	11	14
LUGO, Jose	1974	.194	33	--	103	9	20	0	0	0	12	20	.194	8	1	9	--	1	0	1	1
LUKER, John	1949	.000	--	--	1	0	0	0	0	0	0	0	.000	0	0	0	--	0	--	0	--
LYNCH, Kevin	2002-04	.375	8	1	8	1	3	0	0	1	1	6	.750	0	0	1	0	0	0	0	0
LYNCH, Matt	2003	.000	1	0	1	0	0	0	0	0	0	0	.000	0	0	1	0	0	0	0	0
LYTTLE, Jim	1966	.324	52	--	222	58	72	9	6	13	51	132	.595	27	--	34	--	--	--	17	--
LYTTLE, Keith	1989	.000	7	--	3	0	0	0	0	0	0	0	.000	0	0	1	--	0	0	0	0
MADDOX, Emery	1949	.115	--	--	26	5	3	0	0	0	1	3	.115	3	1	2	--	0	--	1	--
MADISON, Rick	1960-62	.291	66	--	223	57	65	12	5	7	39	108	.484	32	--	36	--	--	--	18	--
MAIER, Marty	1973-74	.224	59	--	170	17	38	7	0	0	21	45	.265	21	0	24	--	2	4	3	7
MALONE, Ryne	2004-06	.306	202	183	706	161	216	51	8	31	167	376	.533	113	21	154	8	19	9	28	38
MANASA, Brandon	2003-05	.165	98	7	91	22	15	1	1	0	8	18	.198	15	1	22	2	0	1	2	45
MANGHAM, Eric	1984-86	.309	196	--	566	159	175	22	8	19	109	269	.475	112	3	90	--	5	13	66	94
MANGIN, Hal	1957	.500	3	--	4	1	2	0	0	0	0	2	.500	0	--	0	--	--	--	0	--
MANGIN, Harold	1961-62	.331	51	--	181	34	60	10	3	1	28	79	.436	17	--	17	--	--	--	6	--
MANLEY, Tom	1989	.000	12	--	11	1	0	0	0	0	1	0	.000	4	0	2	--	0	1	0	0
MANN, Ed	1953-54	.500	3	--	26	3	13	0	0	1	1	16	.615	--	--	--	--	--	--	--	--
MARANO, David	1978	.500	3	--	2	1	1	0	0	0	1	1	.500	1	0	1		0	0	0	0
MARCINCZYK, T.R.	1993	.259	35	9	54	11	14	4	0	3	15	27	.500	9	0	20	--	0	0	1	2
MARCONCINI, Chris	2015	.229	48	45	144	24	33	7	0	7	36	61	.424	40	8	36	1	2	0	1	3
MARKS, Steve	1965-66	.167	10	--	18	2	3	0	0	0	0	3	.167	2	--	6	--	--	--	0	--
MARSHALL, Jimmy	2007-09	.429	5	0	7	3	3	1	0	0	0	4	.571	0	0	2	0	0	0	0	0
MARTIN Jr., Mike	1993-95	.272	208	207	679	136	185	44	1	20	148	291	.429	140	19	92	3	24	11	35	52
MARTIN, Mike	1965-66	.354	74	--	268	60	95	8	7	8	62	141	.526	38	--	27	--	--	--	13	--
MARTIN, Neil	1958-61	.363	61	--	190	54	69	11	4	3	24	97	.511	66	--	37	--	--	--	6	--
MARTIN, Robby	2019-21	.293	134	128	499	86	146	29	1	15	119	222	.445	74	6	132	14	9	1	4	5
MARTIN, Tyler	2020-22	.286	98	91	343	88	98	15	1	2	43	121	.353	83	20	53	2	4	2	11	14
MARTINEZ, Lionel	1980-81	.334	140	--	476	163	159	29	5	11	85	231	.485	155	3	52	--	5	4	24	31
MARTINEZ-ESTEVE, Eddy	2003-04	.379	120	117	456	98	173	39	4	28	124	304	.667	59	12	86	8	7	0	10	15
MARZAN, Jose	1984-87	.312	269	--	978	244	305	59	12	35	192	495	.506	161	7	120	--	19	14	98	123
MASON, John	1967-68	.274	33	--	201	37	55	6	3	6	30	85	.423	24	--	34	--	--	--	12	--
MASTIN, Steve	1968	.200	14	--	35	7	7	4	1	1	6	16	.457	6	--	14	--	--	--	0	--
MATHES, Garret	2021	.190	15	5	21	3	4	0	0	0	0	4	.190	2	2	9	0	0	0	0	0
MATHIS, Brock	2022	.254	33	14	67	14	17	3	0	6	15	38	.567	6	0	28	2	0	0	0	0
MATHIS, Lonnie	1969	.000	--	--	1	1	0	0	0	0	0	0	.000	1	--	0	--	--	--	0	--
MATTHEWS, Floyd	1969	.211	--	--	38	5	8	1	0	0	0	9	.237	8	--	7	--	--	--	2	--
MAXIE, Kyle	2006	.155	38	11	58	7	9	1	0	0	4	10	.172	11	3	21	3	0	0	1	2
MAYFIELD, Henry	1996-98	.248	96	15	125	31	31	6	0	1	19	40	.320	39	4	24	2	1	0	5	7
McARDLE, Jim	1976-77	.258	95	--	302	65	78	10	2	3	41	101	.334	49	1	44	--	1	2	15	19
McARDLE, Ryan	2006	.279	35	12	61	9	17	2	0	2	8	25	.410	5	1	16	0	1	1	0	1
McBRIDE, Clyde	1963	.200	24	--	30	6	6	2	0	0	7	8	.267	5	--	9	--	--	--	5	--
McBRYDE, Monty	1964-65	.290	53	--	155	40	45	5	1	2	26	58	.374	27	--	27	--	--	--	11	--
McCALEB, Blair	2000-02	.253	168	122	423	87	107	23	0	9	88	157	.371	88	25	71	8	4	7	1	4
McCARRON, Owen	1955-58	.328	78	24	344	89	113	7	6	2	29	138	.401	19	3	30	--	1	--	37	--
McCLAIN, Justin	2000	.333	12	0	12	2	4	0	0	0	0	4	.333	0	0	1	1	0	0	0	0
McCLELLAN, Chad	1986	.180	48	--	61	7	11	2	0	1	12	16	.262	8	--	11	--	0	3	1	2
McCORKEL, Shawn	1997-98	.234	71	43	167	41	39	8	0	8	30	71	.425	14	5	41	0	1	6	11	12
McCORMICK, Gene	1958, 1960	.400	26	--	45	18	18	3	0	2	13	27	.600	2	--	6	--	--	--	5	--
McCRAY, Kevin	1992-93	.257	114	53	214	45	55	13	1	7	41	91	.425	51	7	53	--	2	3	5	11
McDONALD, Blane	1978	.393	60	--	201	42	79	9	3	4	39	106	.527	30	2	17	--	2	2	3	4
McDOUGALL, Marshall	1999-2000	.383	143	143	596	186	228	49	8	43	173	422	.708	86	13	87	7	5	1	36	46
McGEE, Mike	2008-11	.341	249	234	842	219	287	57	5	52	245	510	.606	154	21	191	23	12	11	28	37
McGEE, Stephen	2010-13	.258	160	132	431	87	111	30	1	9	97	170	.394	124	27	75	16	14	5	6	10
McGLONE, Rick	1975-77	.229	97	--	245	41	56	8	1	10	46	96	.392	55	3	45	--	5	3	0	1
McKELVY, Lynn	1950	.257	11	9	35	11	9	0	0	0	5	9	.257	--	--	--	--	--	--	0	--
McKINNEY, Joe	1965	.172	14	--	29	5	5	1	1	1	5	11	.379	3	--	3	--	--	--	0	--
McNEESE, John	1991	.000	5	--	0	0	0	0	0	0	0	0	--	1	0	0	--	0	0	0	0
McQUADE, Tony	2001-03	.343	151	127	501	143	172	46	7	19	106	289	.577	106	7	110	9	8	2	33	41

INDIVIDUAL CAREER STATISTICS - HITTING

Player	Season	Avg.	GP	GS	AB	R	H	2B	3B	HR	RBI	TB	SLG %	BB	HP	SO	GDP	SF	SH	SB	SBA
McQUAIG, Charles	1994	.000	1	0	0	0	0	0	0	0	0	0	--	1	0	0	--	0	0	0	0
McQUEEN, Barry	1971	.000	13	--	17	1	0	0	0	0	0	0	.000	3	--	7	--	--	--	0	--
McSHANE, Ray	1960-62	.228	28	--	57	6	13	2	0	0	6	15	.263	7	--	15	--	--	--	0	--
MEARS, Wayne	1975	.243	52	--	173	27	42	7	5	5	30	74	.428	14	1	--	--	5	2	4	7
MEJIA, Ryan	2017	.333	10	0	9	1	3	0	0	0	4	3	.333	1	0	0	0	0	0	0	0
MELTON, Ronald	1949-52	.323	50	35	282	56	91	12	3	3	40	118	.418	8	0	5	--	0	2	9	--
MENDOZA, Drew	2017-19	.300	170	170	596	137	179	38	3	33	133	322	.540	146	14	184	13	10	2	8	11
MESCHKE, Mike	2009-10	.298	59	16	94	23	28	10	0	3	23	47	.500	19	0	25	2	1	0	0	0
MESSICK, Parker	2021-22	.225	13	10	40	3	9	0	0	1	5	12	.300	2	1	15	0	0	0	0	0
MEWBOURNE, Roy	1965-67	.261	40	--	207	33	54	4	4	2	28	72	.348	33	--	16	--	--	--	12	--
MIENTKIEWICZ, Doug	1993-95	.348	209	208	715	189	249	55	5	35	190	419	.586	174	10	94	2	10	9	27	34
MILLER, Darren	2015-16	.259	87	50	193	30	50	12	0	2	30	68	.352	36	6	50	7	1	0	3	8
MILLER, Justin	2002	.000	1	0	1	0	0	0	0	0	0	0	.000	0	0	0	0	0	0	0	0
MILLER, Peter	2011-12, 14	.500	28	7	8	1	4	1	0	0	3	5	.625	1	0	1	0	0	0	0	0
MILLER, Seth	2011-13	.230	171	115	417	73	96	26	6	4	60	146	.350	60	26	103	8	7	8	16	22
MILLS, Billy "Cooter"	1951-54	.313	48	0	252	71	79	4	3	0	25	89	.353	23	--	10	--	--	2	8	--
MILNER, Don	1978-79	.275	111	--	338	76	93	13	5	12	64	152	.450	61	9	54	--	6	2	11	14
MITCHELL, Bert	1982-84	.252	132	--	123	37	31	4	0	0	15	35	.285	17	4	19	--	3	1	8	14
MOATES, Dave	1969	.258		--	213	45	55	2	7	1	21	74	.347	24	--	20	--	--	--	23	--
MOBLEY	1982	.375	10	--	8	4	3	0	0	0	2	3	.375	2	0	1	--	1	0	0	0
MOBLEY, David	1977-79	.293	161	--	546	111	160	20	0	30	115	270	.495	53	1	96	--	7	4	5	7
MONTGOMERY, Ladson	2013-14	.291	53	5	55	4	16	2	0	0	7	18	.327	9	4	4	0	0	0	0	0
MOORE, Connor	2022-23	.182	25	1	11	7	2	0	0	0	3	2	.182	3	2	4	0	1	1	1	1
MOORE, Tom	1954	.214	--	--	42	4	9	1	0	0	7	10	.238	--	--	--	--	--	--	--	--
MORALES, Richie	2021	.000	4	1	5	0	0	0	0	0	0	0	.000	0	0	3	0	0	0	0	0
MORGAN, Jack	1953	.149	17	--	47	12	7	2	0	0		9	.191	--	--	--	--	--	--	--	--
MORGAN, Steven	1994-96	.311	100	60	148	29	46	7	1	13	42	94	.635	21	3	4	3	2	2	3	5
MORRIS, Jeremy	1994-97	.336	272	253	899	222	302	78	12	46	273	542	.603	146	7	133	22	17	5	61	85
MOSS, Rick	1970-71	.167	4	--	12	5	2	0	0	0	0	2	.167	5	--	6	--	--	--	1	--
MUCHOWICZ, Harold	1957	.000	3	--	2	1	0	0	0	0	0	0	.000	1	--	1	--	--	--	0	--
MUELLER, Ty	1989, 1991-93	.285	235	124	712	121	203	47	4	25	136	333	.468	87	15	184	--	8	11	36	54
MULLEN, Les	1950-51	.284	50	22	176	35	50	6	4	1	29	67	.381	14	--	8	--	--	2	4	--
MULROY, Mike	2014	.000	4	0	2	2	0	0	0	0	1	0	.000	0	0	0	0	1	0	0	0
MURPHY, Dago	1948	.273	16	16	66	18	18	3	2	2	14	31	.470	12	--	10	--	--	--	9	--
MURRAY, Don	1964	.333	6	--	9	0	3	1	0	0	4	4	.444	0	--	3	--	--	--	0	--
NAVARRO, Ray	2009	.286	6	0	7	1	2	0	0	0	2	2	.286	1	0	2	0	0	0	0	0
NEDEAU, John	1992	.333	19	0	3	1	1	1	0	0	0	2	.667	0	0	2	--	0	0	0	0
NEDEAU, Steve	1993-96	.293	194	103	393	79	115	16	5	2	47	147	.374	48	1	36	8	5	8	26	35
NEDIN, Tim	1989	.000	19	--	1	0	0	0	0	0	0	0	.000	0	0	1	--	0	0	0	0
NELSON, Carl	1959-60	.059	14	--	17	3	1	0	0	0	0	1	.059	1	--	4	--	--	--	0	--
NELSON, Mat	2019-21	.300	127	122	410	98	123	29	0	30	109	242	.590	72	32	128	6	8	10	10	15
NEMEROFF, Harvey	1974-75	.000	11	--	4	1	0	0	0	0	0	0	.000	1	0	0	--	0	0	0	0
NETTLES, Ronald	1948-51	.183	38	34	120	22	22	4	0	0	14	26	.217	17	0	10	--	0	--	4	--
NEWMAN, George	1948	.000	1	0	1	0	0	0	0	0	0	0	.000	0	--	0	--	--	--	0	--
NICHOLS, Dave	1969-72	.305	114	--	701	183	214	32	15	11	97	309	.441	144	--	122	--	--	--	82	--
NICHOLS, Dick	1968	.250	8	--	4	0	1	0	0	0	1	1	.250	2	--	0	--	--	--	0	--
NICHOLS, Gary	1963-65	.283	96	--	297	72	84	17	4	7	54	130	.438	42	--	53	--	--	--	5	--
NIEPORTE, Quincy	2015-17	.300	183	176	664	102	199	43	0	23	168	311	.468	59	31	69	21	16	4	3	5
NILES, Jack	1993-94	.265	113	67	234	49	62	9	2	3	43	84	.359	27	10	53	--	2	12	14	22
NOGOWSKI, John	2012-14	.282	171	140	511	104	144	28	3	9	105	205	.401	91	23	80	18	9	4	7	15
NOWLIN, Klyne	1951-53	.125	9	0	8	4	1	0	0	0	0	1	.125	2	--	3	--	--	1	1	--
O'BRIEN, Danny	1973, 75	.333	44	--	12	1	4	4	0	0	4	8	.667	0	0	4		0	1	0	0
O'BRIEN, Sean	2011-12	.256	35	4	43	3	11	2	0	1	9	16	.372	2	0	9	1	2	0	0	0
O'CONNOR, Ruairi	2005-09	.265	150	63	257	56	68	19	0	6	51	105	.409	33	8	45	10	3	4	6	9
O'DELL, Bo	2007-08	1.000	2	0	1	1	1	0	0	0	0	1	1.000	0	0	0	0	0	0	0	0
OLSON, Phil	1994-95	.000	40	0	3	0	0	0	0	0	0	0	.000	0	0	3	0	0	0	0	0
OPPENHEIM, Steve	1972	.000	5	--	1	0	0	0	0	0	0	0	.000	0	--	1	--	--	--	0	--
ORAVETZ, Tommy	2006-09	.297	226	113	481	95	143	32	6	13	93	226	.470	80	40	100	13	8	6	3	3
ORDONEZ, Santiago	2023	.000	2	0	1	0	0	0	0	0	0	0	.000	0	0	1	0	0	0	0	0
OSBURN, Pat	1970	.167	--	--	42	5	7	1	0	0	1	8	.190	7	--	8	--	--	--	0	--
OTERO, George	1998	.217	47	21	83	21	18	3	2	2	12	31	.373	17	0	22	1	1	0	3	4
OWENS, Jackson	2015	.286	9	0	7	5	2	0	0	0	1	2	.286	0	1	0	0	1	0	0	0
PACETTI, Joe	1985	.333	29	--	15	12	5	1	1	0	5	8	.533	1	0	3	--	0	0	2	2
PADGETT, Al	1948	.170	16	14	53	4	9	0	0	0	3	9	.170	5	--	4	--	--	--	3	--
PAINTER, Gary	1990	.000	10	--	1	0	0	0	0	0	0	0	.000	0	0	1	--	0	0	0	0
PARKER, Billy	1948-50	.237	18	16	93	16	22	3	1	0	4	27	.290	9	0	20	--	0	--	8	--
PARKER, Brad	1988-90	.304	189	--	670	145	204	41	2	27	170	329	.491	91	14	111	--	7	2	26	40
PARKER, Derek	1979	.000	3	--	1	0	0	0	0	0	0	0	.000	0	0	0	--	0	0	0	0
PARKER, Geoff	2009	.250	3	0	4	0	1	0	0	0	0	1	.250	0	0	1	0	0	0	0	0
PATTERSON, Craig	1978-79	.373	123	--	467	113	174	23	8	13	106	252	.540	63	1	26		10	1	23	28

INDIVIDUAL CAREER STATISTICS - HITTING

Player	Season	Avg.	GP	GS	AB	R	H	2B	3B	HR	RBI	TB	SLG %	BB	HP	SO	GDP	SF	SH	SB	SBA
PEACHER, Brant	2004-05	.314	96	56	223	41	70	14	0	6	40	102	.457	24	5	45	6	4	3	4	5
PERES, Ed	1973	.000	6	–	0	0	0	0	0	0	0	0	–	0	0	0	–	0	0	0	0
PEREZ, Eduardo	1989-91	.328	206	–	641	160	210	30	4	15	118	293	.457	82	18	128	–	8	10	63	86
PERRY, Isaiah	2020-22	.250	60	17	72	18	18	4	0	1	5	25	.347	11	2	28	0	0	0	7	7
PETREY, Donovan	2016-17	.233	70	21	103	20	24	4	0	1	12	31	.301	19	6	15	4	0	2	2	2
PHILP, Jerry	1957-58	.333	39	–	141	33	47	4	2	4	27	67	.475	12	–	11	–	–	–	7	–
PINKERMAN, Charlie	1958	.143	14	–	14	2	2	0	0	0	0	2	.143	5	–	1	–	–	–	0	–
POMPELIA, Augie	1950-51	.293	37	37	150	39	44	3	1	4	24	61	.407	–	–		–	–	–	–	–
PORCELLI, Ed	1986-87	.333	3	–	3	2	1	0	0	0	0	1	.333	0	0	0	–	0	0	0	0
PORTER, Tom	1968-70	.263	6	–	80	21	21	3	1	0	8	26	.325	24		12	–	–	–	10	–
POSEY, Buster	2006-08	.398	195	194	749	213	298	56	8	33	206	469	.626	127	13	101	24	10	9	18	25
POSEY, Cory	2000	.167	9	0	6	0	1	1	0	0	0	2	.333	0	0	3	0	0	0	0	0
POSEY, Jack	2008-09, 11	.227	101	53	211	34	48	9	0	7	45	78	.370	32	6	50	6	6	5	0	1
PRICE, Dave	1971-73	.094	37	–	32	4	3	0	1	0	2	5	.156	10	0	11		0	1	0	0
PROBST, Jeff	2001-02	.243	95	55	230	46	56	14	2	2	34	80	.348	32	9	52	6	2	4	4	6
PUTZ, Jude	2023	.333	5	0	3	1	1	0	0	0	1	1	.333	1	0	1	0	0	0	0	0
RALEIGH, Cal	2016-18	.282	194	193	723	140	204	50	3	32	143	356	.492	132	8	128	22	9	1	4	6
RALSTON, Jim	1950	.000	2	0	2	0	0	0	0	0	0	0	.000	–	–	–	–	–	–	0	–
RAMSEY, Craig	1978-81	.267	172	–	483	106	129	29	4	12	87	202	.418	80	12	81		7	4	18	24
RAMSEY, James	2009-12	.339	245	209	781	212	265	48	15	34	202	445	.570	157	31	160	8	20	6	33	42
RANEW, Cliff	1964-65	.090	26	–	78	12	7	3	2	0	11	14	.179	6	–	17	–	–	–	0	–
RANK, Treyton	2022-23	.284	92	62	243	38	69	8	4	1	24	88	.362	20	4	59	2	1	0	9	14
RAU, Rocky	1989-90	.242	112	–	260	53	63	8	1	0	39	73	.281	43	2	48	–	3	1	22	28
READ, Robby	2002	.000	0	0	1	0	0	0	0	0	0	0	.000	0	0	1	0	0	0	0	0
READY, Gene	1964	.000	2	–	0	0	0	0	0	0	1	0	–	0	–	0	–	–	–	0	–
REAMS, Derek	1993	.429	13	0	14	2	6	1	0	0	5	7	.500	1	0	7	–	0	0	0	0
REBOIN, Bob	1989-90	.340	83	–	212	47	72	10	0	2	26	88	.415	32	5	23	–	4	6	16	25
REED, Jim	1963-64	.268	73	–	298	69	80	6	0	0	20	86	.289	43	–	33	–	–	–	19	–
REED, Jody	1983-84	.323	147	–	570	177	184	45	3	15	98	280	.491	136	10	43	–	6	1	56	70
REIBLING, Mike	1967-69	.185	4	–	27	2	5	0	0	0	1	5	.185	3	–	10	–	–	–	0	–
REICHERT, Brandon	2007	.311	62	62	225	43	70	16	0	3	51	95	.422	17	7	26	9	2	5	1	2
RHINO, David	1982	.256	48	–	90	21	23	3	1	2	17	34	.378	12	1	14	–	0	0	0	0
RICE, Loren	1951	1.000	1	0	1	1	1	0	0	1	1	4	4.000	–	–	–	–	–	–	–	–
RICE, Marty	1971-73	.228	47	–	101	10	23	6	1	1	13	34	.337	5	0	20		0	1	0	0
RICHARDSON, D'Vontrey	2007, 09	.333	97	57	210	64	70	11	4	2	30	95	.452	19	10	55	7	3	0	4	7
RICHIE, Todd	2003	.366	58	68	265	60	97	26	0	12	78	159	.600	43	2	35	3	5	0	5	7
RICHIE, Tony	2001-02	.325	128	123	455	86	148	32	3	16	107	234	.514	29	11	85	17	11	3	2	2
RICHMOND, Kevin	2002-03	.227	77	15	110	33	25	3	0	0	18	28	.255	15	0	28	6	2	1	1	3
RIGBY, Kevin	1978	.348	29	–	69	15	24	2	0	0	14	26	.377	7	1	5	–	3	2	2	2
RIGNEY, Justin	1992	.180	31	11	61	12	11	2	0	2	7	19	.311	8	2	20	–	0	0	3	3
ROATCHE, Dan	1970-72	.284	73	–	218	36	62	11	3	8	39	103	.472	46	–	44	–	–	–	0	–
ROBERTS, Brett	2022	.300	58	58	217	39	65	18	1	5	25	100	.461	21	6	36	8	3	1	6	8
ROBERTS, Chris	1990-92	.301	205	66	677	139	204	48	7	32	175	362	.535	84	4	126	–	10	8	39	55
ROBINSON	2002	.200	15	0	5	4	1	1	0	0	2	2	.400	0	0	1	0	0	0	0	1
ROBINSON, Kenny	1991	1.000	18	–	1	0	1	0	0	0	0	1	1.000	0	0	0	–	0	0	0	0
ROBINSON, Matt	1982-83	.276	145	–	416	89	115	17	4	2	58	146	.351	92	4	45	–	5	9	12	19
ROBINSON, Shane	2004-06	.357	206	206	830	227	296	58	9	14	117	414	.499	119	27	86	16	8	4	100	112
RODGERS, Charlie	1958-59	.240	49	–	192	46	46	5	4	3	32	68	.354	22	–	36	–	–	–	3	–
RODRIGUEZ, Carlos	1975	.264	37	–	91	16	24	6	1	0	13	32	.352	7	0	–	–	0	0	2	4
RODRIGUEZ, Raul	2004	.000	9	0	5	1	0	0	0	0	0	0	.000	2	0	2	1	0	0	0	0
ROGERS, Nick	2001-02	.339	124	116	442	112	150	39	3	14	107	237	.536	71	15	87	7	12	1	39	53
ROJAS, Louis	2004	.200	15	0	10	5	2	0	0	0	1	2	.200	8	0	6	0	0	0	0	0
ROMAN, Eric	2001	.000	1	0	1	0	0	0	0	0	0	0	.000	0	0	0	0	0	0	0	0
ROMANO, Ryan	2021	.170	22	13	53	8	9	0	0	0	4	9	.170	4	6	20	2	0	1	2	3
RONAN, Marc	1988-90	.323	206	–	725	196	234	42	4	18	145	240	.331	151	15	93	–	9	8	95	116
ROSA, Tom	1972-73	.328	108	–	412	73	135	75	5	1	35	223	.541	62	0	47	–	1	2	9	4
ROSELL, Robert	1956-57	.289	54	18	152	27	44	7	1	0	26	53	.349	11	2	3	–	2	1	9	–
ROSS, DeAmez	2023	.287	36	36	143	26	41	4	1	2	17	53	.371	16	1	29	1	0	0	5	6
ROSS, Henry	1959-61	.333	31	–	51	11	17	4	0	0	6	21	.412	18	–	8	–	–	–	1	–
ROSS, Jack	1960, 62	.262	28	–	42	5	11	1	0	0	3	12	.286	9	–	4	–	–	–	0	–
ROUNTREE, George	1962-64	.253	59	–	170	25	43	4	3	1	20	56	.329	15	–	15	–	–	–	5	–
RUDI, Mike	1987	.226	22	–	31	3	7	0	0	1	7	10	.323	7	1	10	–	0	0	0	1
RYE, Jack	2005-08	.354	257	244	882	191	312	57	3	31	190	468	.531	162	17	107	15	20	16	36	77
SAFERIGHT, Harry	1970-71	.287	54	–	359	58	103	12	7	12	81	165	.460	40	–	42	–	–	–	4	–
SAILOR, Tom	1982	.000	14	–	4	3	0	0	0	0	0	0	.000	1	0	1	–	0	0	1	1
SALAZAR, Jeremy	1995-98	.303	224	176	680	148	206	49	2	33	172	358	.526	72	11	125	19	11	4	5	13
SALVATORE, Mike	2018-19	.294	127	127	503	99	148	31	5	8	78	213	.423	68	13	50	11	10	4	14	20
SANCHEZ, Alec	2019	.225	40	10	71	10	16	1	0	0	6	17	.239	7	0	15	1	1	0	2	2
SANDERS, Chuck	1952-53	.200	12	–	25	1	5	0	0	0	1	5	.200	4	–	4	–	–	1	1	–
SANDERS, Deion	1987	.267	60	–	210	41	56	8	4	3	21	81	.386	21	4	31	–	1	2	27	36

INDIVIDUAL CAREER STATISTICS - HITTING

Player	Season	Avg.	GP	GS	AB	R	H	2B	3B	HR	RBI	TB	SLG %	BB	HP	SO	GDP	SF	SH	SB	SBA
SANSONE, John	2013-16	.273	251	249	894	192	244	65	0	21	174	372	.416	126	65	215	16	11	14	19	29
SARRON, Pete	1965-66	.635	87	--	148	56	94	15	4	6	51	135	.912	27	--	30	--	--	--	9	--
SAULS, Mark	2003-04, 06	.271	70	67	221	48	60	8	1	1	33	73	.330	48	9	44	5	4	6	15	17
SAULS, Matt	2003	.268	60	59	190	46	51	9	2	5	36	79	.416	32	11	50	2	0	9	14	17
SAUNDERS, Bill	1976	.000	1	--	0	0	0	0	0	0	0	0	--	0	0	0	--	0	0	0	0
SAXNER, Steve	1985-86	.271	92	--	140	38	38	4	0	8	35	66	.471	47	0	33	--	3	0	2	4
SCANTLING, Hunter	2009, 11-12	.333	3	1	3	0	1	0	0	0	0	1	.333	1	0	2	0	0	0	0	0
SCARCE, Mac	1970-71	.182	29	--	11	0	2	0	0	0	0	2	.182	0	--	3	--	--	--	0	--
SCARCE, Mike	1971-72	.200	41	--	10	0	2	0	1	0	2	4	.400	0	--	2	--	--	--	0	--
SCHAFER, Glayden	1954	.600	--	--	5	3	3	1	0	0	1	4	.800	--	--	--	--	--	--	--	--
SCHELLER, Jim	1970	.152	--	--	33	4	5	1	0	0	3	6	.182	6	--	3	--	--	--	0	--
SCHIMCHAK, Ken	1977-79	.283	87	--	205	48	58	9	0	8	34	91	.444	32	2	26	--	2	3	8	11
SCHMITZ, Mike	1993	.307	60	53	192	39	59	8	1	13	43	108	.563	21	5	36	--	2	1	5	11
SCHNUTE, Greg	1968-70	.239	17		230	46	55	10	4	2	23	79	.343	57	--	49	--	--	--	17	--
SCHROEFFEL, Scott	1993-94	.306	111	73	268	58	82	15	5	2	36	113	.422	55	3	36	--	1	7	22	35
SCHULTZ, Brian	2004	.000	9	0	4	0	0	0	0	0	0	0	.000	0	0	1	1	0	0	0	0
SCOTT, Sam	1999	.320	65	44	172	37	55	11	0	12	39	102	.593	39	2	35	9	0	0	2	3
SEEVERS, Riley	1955-57	.303	40	11	175	38	53	4	1	1	25	62	.354	6	2	5	--	--	--	5	--
SELLERS, Mike	1952	.000	1	--	1	1	0	0	0	0	0	0	.000	1	--	1	--	--	0	0	--
SENIOR, Bryan	1995-96	.206	81	8	68	24	14	4	0	0	13	18	.265	17	0	10	2	0	0	4	9
SENN, Roy	1949	.267	--	--	15	4	4	0	0	0	3	4	.267	0	2	1	--	0	--	0	--
SERRANO, Nandy	1991-92	.329	141	70	547	135	180	44	0	14	91	266	.486	66	15	52	--	12	8	17	26
SESSIONS, Ed	1951-52	.425	16	6	40	10	17	1	1	0	9	20	.500	3	--	1	--	--	1	0	--
SHAVER, AJ	2021-22	.185	30	5	27	4	5	1	0	0	1	6	.222	3	0	16	0	1	0	0	0
SHAW, Truby	1948	.080	10	9	25	2	2	0	0	0	0	2	.080	5	--	7	--	--	--	1	--
SHEFFER, Chad	1993-94	.219	95	64	201	44	44	12	2	2	27	66	.328	32	8	49	--	2	3	24	33
SHEPPARD, Jim	1952	.000	1	--	1	0	0	0	0	0	0	0	.000	0	--	0	--	--	0	0	--
SHEPPARD, Johnny	1952, 56-58	.211	50	8	166	22	35	1	1	2	21	44	.265	5	--	15	--	--	1	0	--
SHERRILL, Tim	1972-73	.301	97	--	309	53	93	49	4	11	55	183	.592	32	3	40	--	1	0	6	7
SHIFLETT	1962	.000	3	--	3	2	0	0	0	0	0	0	.000	2	--	1	--	--	--	0	--
SHOUPPE, Jamey	1982	.000	35	--	1	1	0	0	0	0	0	0	.000	0	0	0	--	0	0	0	0
SIKES, Herb	1971-72	.322	103	--	348	60	112	13	5	12	97	171	.491	24	--	28	--	--	--	4	--
SILVA, Dylan	2014-15	.000	19	1	0	1	0	0	0	0	0	0	--	2	0	0	0	0	0	0	0
SILVESTRI, Ken	1971-72	.000	4	--	1	0	0	0	0	0	0	0	.000	0	--	0	--	--	--	0	--
SIMMONS, Dylan	2020-22	.278	41	29	108	9	30	8	0	0	16	38	.352	18	1	50	1	1	0	2	2
SITZ, Scott	2013	.000	1	0	2	0	0	0	0	0	1	0	.000	0	0	0	0	0	0	0	0
SKELTON, Ross	1968	.208	11	--	24	4	5	0	2	1	7	12	.500	4	--	12	--	--	--	1	--
SKOK, Craig	1968-69	.161	2	--	31	4	5	0	0	0	2	5	.161	1	--	10	--	--	--	0	--
SKOUTELAKIS, Mike	1987	.304	56	--	102	25	31	8	0	2	24	45	.441	25	0	12	--	1	0	8	12
SLADE, Mike	1968-70	.219	2	--	32	6	7	2	1	1	3	14	.438	8	--	3	--	--	--	0	--
SLATON	1960	.200	7	--	5	1	1	0	0	0	0	1	.200	3	--	3	--	--	--	1	--
SLUSSER, Frank	1956-58	.273	22	0	44	8	12	3	1	1	11	20	.455	1	--	7	--	--	--	1	--
SMIERCIAK, Luke	2008	.340	43	5	47	18	16	3	1	0	11	21	.447	8	6	10	0	1	1	6	6
SMIT, Casey	2013-14	.298	99	61	242	43	72	11	0	1	38	86	.355	47	9	48	9	5	4	4	5
SMITH, Cam	2023	.258	51	51	209	39	54	8	5	12	36	108	.517	21	0	66	2	0	0	3	6
SMITH, Carter	2019-20	.241	61	34	137	29	33	7	0	3	19	49	.358	23	2	31	0	1	1	0	1
SMITH, Chris	1999-2000	.344	141	116	462	128	159	37	4	15	90	249	.539	66	18	80	12	5	2	3	3
SMITH, Derrick	2003-04	.251	97	55	227	35	57	19	1	7	45	99	.436	37	1	60	6	4	0	0	1
SMITH, Dwight	1961-62	.227	35	--	75	19	17	1	0	1	4	21	.280	9	--	5	--	--	--	4	--
SMITH, Gage	2014	.000	41	0	2	0	0	0	0	0	0	0	.000	0	0	1	0	0	0	0	0
SMITH, Ken	1951-52	.269	35	14	108	28	29	2	2	1	19	38	.352	24	--	12	--	--	0	4	--
SMITH, Richie	2001-02	.251	118	66	243	67	61	10	2	8	40	99	.407	62	7	67	5	1	6	15	19
SMITH, Roger	1972-73	.258	113	--	349	58	90	61	6	3	46	172	.493	42	1	46	--	4	1	21	20
SMITH, Vince	2021	.143	30	22	77	11	11	4	0	2	9	21	.273	12	2	29	1	1	2	0	1
SNYDER, Rick	1971-73	.308	135	--	416	79	128	78	9	3	64	233	.560	46	0	26	--	1	1	26	19
SNYDER, Tom	1982	.000	1	--	1	0	0	0	0	0	0	0	.000	0	0	0	--	0	0	0	0
SORRENTO, Paul	1984-86	.352	234	--	795	216	280	49	7	48	222	488	.614	184	8	127	--	16	0	28	36
SPANO, Bobby	1999-2000	.191	112	27	136	40	26	3	1	1	14	34	.250	28	6	36	1	0	1	5	7
SPITZER, Kyle	1960-62	.292	34	--	48	13	14	0	0	0	8	14	.292	19	--	4	--	--	--	1	--
SPIVEY, Josh	2005-07	.265	96	48	185	28	49	11	0	4	30	72	.389	31	2	31	6	1	1	1	3
SPOONER, Jim	1967	.200	--	--	5	6	1	0	0	0	1	1	.200	3	--	1	--	--	--	0	--
SPRADLING, Stephen	2012	.262	35	11	42	11	11	1	0	0	4	12	.286	4	12	13	1	0	0	0	1
SPRAGUE, Gary	1966	.379	51	--	195	69	74	13	3	5	27	108	.554	46	--	11	--	--	--	20	--
SPRAGUE, Geoff	1996-97	.303	123	110	406	77	123	32	3	9	95	188	.463	57	3	30	10	12	12	21	34
STAHL, Robby	2010-11	.130	35	0	23	9	3	1	0	0	3	4	.174	10	0	10	0	1	0	0	0
STEED, Richard	1975	.000	1	--	1	0	0	0	0	0	0	0	.000	0	0	--	--	0	0	0	0
STEWART, Darrel	1967	.133	--	--	15	3	2	0	1	0	0	4	.267	3	--	2	--	--	--	0	--
STEWART, DJ	2013-15	.344	177	177	633	157	218	54	4	27	168	361	.570	147	27	117	14	8	1	24	32
STIDHAM, Jason	2007-09	.349	189	188	713	177	249	54	7	29	187	404	.567	117	26	100	10	21	5	16	31
STILLE, Kent	1963	.375	8	--	8	2	3	0	0	0	0	3	.375	1	--	1	--	--	--	0	--

INDIVIDUAL CAREER STATISTICS - HITTING

Player	Season	Avg.	GP	GS	AB	R	H	2B	3B	HR	RBI	TB	SLG %	BB	HP	SO	GDP	SF	SH	SB	SBA
STOCKS, Nick	1998	.000	8	7	1	0	0	0	0	0	0	0	.000	0	0	0	0	0	0	0	0
STRAUSS, Ryan	2005-08	.291	78	50	179	24	52	10	1	3	26	73	.408	12	0	27	4	1	4	6	9
STRICKLAND, Conner	2022	.000	3	0	4	0	0	0	0	0	0	0	.000	0	0	2	0	0	0	0	0
STRINGFELLOW, Marv	1965-67	.216	27	–	125	16	27	2	0	1	21	32	.256	21	–	15	–	–	–	2	–
STRODE, Billy	2014-15	.000	26	4	1	0	0	0	0	0	0	0	.000	0	0	1	0	0	0	0	0
STUART, Ricky	1978	.500	2	–	2	1	1	0	0	0	1	1	.500	0	0	1	–	0	0	0	0
STUBBS, Michael	1988	.161	31	–	31	7	5	0	0	1	10	8	.258	6	1	8	–	0	2	4	5
STUYVERSON, Sean	2006	.167	16	0	12	1	2	0	0	0	0	2	.167	0	1	2	2	0	0	0	0
SUAREZ, Ken	1963-64	.365	18		137	30	50	5	0	6	33	73	.533	26	–	11	–	–	–	3	–
SULLIVAN, Len	1967	.000	–	–	2	0	0	0	0	0	0	0	.000	0	–	1	–	–	–	0	–
SULLIVAN, Tom	1954	.000	–	–	2	0	0	0	0	0	0	0	.000	–	–	–	–	–	–		–
SUMNER, Walt	1968-69	.280	29	–	289	70	81	16	5	7	34	128	.443	36	–	85	–	–	–	27	–
SUSEGE, Rudy	1950, 52	.219	10	0	32	8	7	1	0	0	2	8	.250	6	–	4	–	–	0	0	–
SWANSON, Cooper	2018-21	.195	90	48	164	35	32	6	0	10	20	68	.415	46	6	75	1	0	0	10	11
SWEENEY, Harvey	1954-56	.261	4	2	23	7	6	0	0	0	3	6	.261	–	–	–	–	–	–	–	–
SWOOPE, Alvin	2013	.500	3	0	2	1	1	0	0	0	0	1	.500	1	0	1	0	0	0	0	0
SZYMANSKI, Karl	1973-74	.250	17	–	16	0	4	4	0	0	6	8	.500	4	0	6	–	2	2	0	0
TADDEO, Steve	1986-87	.318	126	–	302	73	96	24	4	3	57	137	.454	45	0	39	–	4	2	35	47
TAMAYO, John Marc	1988-90	.260	160	–	358	90	93	15	1	4	62	124	.346	53	5	46	–	3	5	23	35
TANDLICH, Jeff	1974	.178	17	–	45	3	8	1	0	1	9	12	.267	6	0	2	–	2	2	0	0
TANNER, Bill	1948	.200	12	8	40	8	8	2	1	0	7	12	.300	4	–	6	–	–	–	1	–
TAPLEY, Stuart	2008-11	.304	234	225	770	170	234	48	1	35	167	389	.505	143	31	210	15	15	15	17	24
TAYLOR, Jordan	2023	.167	21	4	18	0	3	1	0	0	0	4	.222	1	0	10	0	0	1	0	0
TEAGLE, Buddy	1961-63	.295	97	–	325	59	96	21	4	8	58	149	.458	62	–	46	–	–	–	4	–
TEBBETTS, George	1980	.250	11	–	64	14	16	2	0	3	14	27	.422	5	0	12	–	0	1	1	1
TEBBETTS, Steve	1973-75	.333	103	–	339	72	113	10	3	5	52	144	.425	67	6	12	–	3	1	46	56
TEEL, BILLY	1950-51	.179	12	6	28	2	5	0	0	0	2	5	.179	–	–	–	–	–	–	–	–
THIGPEN, Clint	2000	.000	29	1	13	6	0	0	0	0	1	0	.000	7	0	3	1	1	0	0	0
THOMAS Jr., Tony	2005-07	.325	199	198	710	200	231	52	14	23	127	380	.535	119	31	180	11	10	6	59	75
THOMAS, Allen	1962-63	.143	31	–	49	7	7	1	1	0	6	10	.204	6	–	16	–	–	–	2	–
THOMAS, Brady	2006-07	.208	30	0	24	2	5	3	0	0	3	8	.333	2	1	6	2	0	0	0	0
THOMAS, Mitch	1976	1.000	2	–	1	0	1	0	0	0	0	1	1.000	1	0	0	–	0	0	0	0
THOMAS, Tom	1964-66	.299	100	–	324	65	97	11	5	9	61	145	.448	34	–	33	–	–	–	9	–
THOMPSON, DiCarlo	2004	.000	1	0	0	0	0	0	0	0	0	0	–	0	0	0	0	0	0	0	0
TIBBS III, James	2022-23	.321	110	99	365	98	117	27	1	27	75	227	.622	73	8	113	5	0	0	6	7
TICE, Mike	1978	.250	27	–	48	12	12	2	1	1	7	19	.396	11	0	12	–	0	1	1	1
TOOLE, Scott	2001-02	.226	114	74	279	64	63	9	4	2	30	86	.308	38	9	60	3	4	4	10	14
TORAL, Alex	2022	.212	59	55	208	27	44	13	0	15	49	102	.490	22	6	77	3	2	0	0	1
TRAVIS, Devon	2010-12	.315	177	171	655	150	206	58	4	17	99	323	.493	90	15	101	28	8	14	17	24
TRAYLOR, Ronnie	1978-79	.294	96	–	310	60	91	18	1	16	67	159	.513	31	9	31	–	2	1	2	3
TRIPPEL, Lance	2023	.231	17	6	26	2	6	0	0	0	2	6	.231	1	0	5	0	2	0	0	0
TROWBRIDGE, Bob	1949-52	.216	51	32	259	60	56	10	3	4	53	84	.324	22	0	24	–	2	0	13	–
TROXELL, Shawn	1987	.000	2	–	0	0	0	0	0	0	0	0	–	0	0	0	–	0	0	0	0
TRULUCK, Hank	2014-17	.253	145	33	170	38	43	10	0	2	31	59	.347	35	13	60	2	3	6	6	9
TRULUCK, Roasty	1950	.270	12	9	37	6	10	0	0	0	5	10	.270	–	–	–	–	–	–	0	–
TUCKER, John	1962	.000	5	–	4	0	0	0	0	0	0	0	.000	0	–	3	–	–	–	0	–
TUGGLE, Gale	1955-56	.378	10	0	45	12	17	1	–	0	15	18	.400	–	–	–	–	–	1	–	–
TURKO	1977	.182	12	–	11	3	2	0	0	0	2	2	.182	2	0	0	–	0	0	0	0
TURNER	1961	.000	5	–	4	1	0	0	0	0	0	0	.000	0	–	2	–	–	–	0	–
TWOMEY, Fred	1954-57	.329	43	26	289	71	95	19	7	10	68	158	.547	4	–	9	–	–	–	10	–
URQUHART, Whitey	1949	.000	–	–	0	0	0	0	0	0	0	0	–	0	0	0		0		0	–
VALDES, Ryan	2013	.000	13	0	7	1	0	0	0	0	0	0	.000	0	0	2	0	0	0	0	1
VAN EYK, CJ	2018-19	.000	1	0	1	0	0	0	0	0	0	0	.000	0	0	0	0	0	0	0	0
VARNES, Blair	2002	.000	1	0	1	0	0	0	0	0	0	0	.000	0	0	1	0	0	0	0	0
VASQUEZ, Mike	1970-71	.116	7	–	43	5	5	0	0	1	5	8	.186	8	–	7	–	–	–	0	–
VAUGHN, Bob	1955-56	.247	14	12	81	13	20	1	–	0	13	21	.259	–	3	–	–	–	–	1	–
VELEZ, Antonio	2019	.000	1	0	1	0	0	0	0	0	0	0	.000	0	0	0	0	0	0	0	0
VICKERSON, Nick	2008	.400	13	0	15	4	6	0	0	0	3	6	.400	3	0	4	0	0	0	0	0
VIERO, Gary	1976	.000	1	–	1	0	0	0	0	0	0	0	.000	0	0	1	–	0	0	0	0
VINCENT, Colton	2021-23	.228	127	107	351	47	80	18	1	3	45	109	.311	25	19	82	8	3	6	2	2
VINCENT, Wayne	1966-68	.289	24	–	114	12	33	7	0	4	22	52	.456	6	–	20	–	–	–	0	–
VOYLES, Jim	2014-17	.000	1	0	0	0	0	0	0	0	0	0	–	0	0	0	0	0	0	0	0
WAITS, Bobby	1954, 57	.194	12	–	36	5	7	0	1	0	4	9	.250	5	–	3	–	–	–	1	–
WALBOLT	1960	.333	5	–	3	2	1	0	0	0	0	1	.333	1	–	1	–	–	–	0	–
WALKER, Doug	1959-61	.338	61	–	213	52	72	10	9	0	45	100	.469	34	–	22	–	–	–	4	–
WALLS, Taylor	2015-17	.284	196	196	735	197	209	33	5	14	115	294	.400	178	8	145	15	7	4	31	36
WANICKA, Bob	1959	.188	10	–	16	2	3	0	0	0	2	3	.188	1	–	3	–	–	–	0	–
WARD, Jim	1965	.000	5	–	7	1	0	0	0	0	0	0	.000	1	–	1	–	–	–	0	–
WARDELL, Danny	2003-05	.259	159	95	359	81	93	25	2	21	79	185	.515	56	14	106	4	9	10	4	7
WASDIN, John	1991-92	.000	28	0	0	1	0	0	0	0	0	0	–	1	1	0	–	0	0	0	0

INDIVIDUAL CAREER STATISTICS - HITTING

Player	Season	Avg.	GP	GS	AB	R	H	2B	3B	HR	RBI	TB	SLG %	BB	HP	SO	GDP	SF	SH	SB	SBA
WEAVER	1980	.372	51	--	172	57	64	6	5	18	75	134	.779	39	1	23	--	4	0	28	31
WEAVER, Colby	1992-94	.285	167	116	404	82	115	20	3	9	72	168	.416	58	18	105	--	4	4	11	17
WEAVER, Luke	2014	.000	16	16	0	0	0	0	0	0	0	0	--	0	0	0	0	0	0	0	0
WEAVER, McGuire	2019	.313	18	0	16	4	5	2	0	0	4	7	.438	0	0	3	1	0	0	0	0
WELLS, Steven	2015-18	.232	176	90	327	75	76	16	1	10	56	124	.379	79	13	88	11	6	5	3	6
WERNKE, Ham	1952-55	.204	22	--	137	33	28	4	1	1	24	37	.270	9	--	6	--	--	0	1	0
WEST, Eddie	1976	.400	15	--	25	8	10	2	0	0	6	12	.480	4	0	3	--	0	0	0	0
WEST, Gage	2014-16	.246	93	38	171	32	42	11	2	3	29	66	.386	22	9	44	3	6	2	1	2
WESTENDICK, Bill	1958-60	.296	57	--	179	45	53	12	1	6	37	85	.475	34	--	27	--	--	--	11	0
WHIDDEN, Chris	2001, 03	.000	6	0	6	0	0	0	0	0	0	0	.000	0	0	0	0	0	0	0	0
WHITAKER, Tom	1967-68	.279	35	--	226	43	63	10	1	4	34	87	.385	44	--	20	--	--	--	5	0
WHITE, Jimmy	1960-61	.319	42	--	163	31	52	6	3	3	29	73	.448	23	--	15	--	--	--	6	0
WHITE, Mayes	2022	.000	5	0	1	0	0	0	0	0	0	0	.000	2	0	1	0	0	0	0	0
WHITMER, Bob	1951	.158	6	5	19	4	3	0	0	0	1	3	.158	--	--	--	--	--	--	--	--
WILCOX, Bob	1962, 64-65	.291	85	--	292	57	85	10	1	5	52	112	.384	31	--	42	--	--	--	4	--
WILLIAMS, Denny	1972-73	.262	121	--	413	82	108	56	6	3	53	185	.448	86	1	65		0	1	14	11
WILLIAMS, Jordan	2023	.205	23	11	39	5	8	0	0	1	7	11	.282	7	3	10	0	1	3	0	1
WILLIAMSON	1962	.364	37	--	154	33	56	10	2	8	32	94	.610	15	--	29	--	--	--	13	--
WILLIAMSON, Billy	1963	.331	30	--	121	19	40	4	0	3	12	53	.438	4	--	19	--	--	--	2	--
WILLIAMSON, Bud	1956	.000	7	0	5	3	0	--	--	0	0	0	.000	--	--	--	--	--	--	--	--
WILLIAMSON, Gary	1963-64	.500	7	--	4	0	2	1	0	0	2	3	.750	0		1	--	--	--	0	0
WILSON, Jack	1948-49	.294	17	15	68	10	20	4	1	0	10	26	.382	6	0	13	--	0	--	5	0
WILSON, Paul	1992, 94	.000	40	0	2	0	0	0	0	0	0	0	.000	0	0	2	--	0	0	0	0
WINSTON, Jameis	2013-14	.209	83	37	158	27	33	9	3	0	13	48	.304	30	6	42	2	0	1	2	4
WITT, John	1948-52	.221	17	11	77	9	17	2	1	1	10	24	.312	5	1	5		2	1	2	0
WOOD, Howie	1967	.500	--	--	2	0	1	0	0	0	1	1	.500	0	--	1	--	--	--	0	--
WOODS, Willie	1987	.000	2	--	2	0	0	0	0	0	0	0	.000	0	0	0	--	0	0	0	0
WOODWARD, Matt	1995-98	.231	207	105	455	76	105	17	0	0	58	122	.268	80	9	67	3	7	9	7	8
WOODWARD, Woody	1962-63	.337	76	--	279	65	94	17	8	13	68	166	.595	48	--	30	--	--	--	12	0
WOOLEY, Bob	1966	.500	4	--	4	1	2	0	1	0	2	4	1.000	0	--	2	--	--	--	0	--
WYNN, Bob	1953-54	.189	7	--	37	8	7	2	0	0	2	9	.243	--	--	--	--	--	--	--	0
YARBROUGH, Casey	1992	.381	20	1	21	6	8	2	1	0	10	12	.571	0	0	3	--	0	0	0	0
YARNELL, Ed	1966-67	.230	10	--	100	15	23	3	0	2	7	32	.320	12		21				0	0
YASTRZEMSKI, Mike	1980-83	.294	279	--	944	244	278	62	12	40	223	484	.513	174	4	76		13	5	40	51
YGLESIAS, Manny	1953	.229	22	--	83	16	19	1	0	1	--	23	.277	--	--	--	--	--	--	--	--
YOCUM, David	1994	.500	20	0	2	1	1	0	0	0	0	1	.500	0	0	0	--	0	0	0	0
ZABALA, Jose	1995-98	.312	239	142	539	163	168	28	1	4	82	210	.390	113	46	70	14	6	25	22	30
ZECH, Bryan	2001-03	.283	181	165	598	141	169	36	1	6	88	225	.376	78	37	103	5	11	15	21	30
ZECH, Scott	1995-97	.324	261	241	853	229	276	46	8	17	175	389	.456	119	29	122	9	9	21	82	104
ZEIGLER, Bill	1967	.200	--	--	20	3	4	0	0	0	2	4	.200	5	--	6	--	--	--	1	--
ZEIGLER, Bob	1966	.143	11	--	14	1	2	0	0	0	1	2	.143	3	--	1	--	--	--	0	--
ZERA, Greg	1970-71	.200	7	--	10	1	2	0	0	0	0	2	.200	1	--	2	--	--	--	0	0
ZIMMERMAN	1961	.303	25	--	89	14	27	4	1	2	19	39	.438	8	--	5	--	--	--	3	--
ZIRZOW, Will	2014-18	.500	2	0	2	0	1	0	0	0	0	1	.500	0	0	0	0	0	0	0	0
ZOELLER, Tommy	1983-86	.261	161	--	352	71	92	21	1	11	87	148	.420	52	5	56	--	9	1	7	11
ZYLA, Al	1957	.000	1	--	1	0	0	0	0	0	0	0	.000	0	--	0	--	--	--	0	--

INDIVIDUAL CAREER STATISTICS - PITCHING

Player	Season	ERA	W	L	APP	GS	CG	SHO	SV	IP	H	R	ER	BB	SO	2B	3B	HR	WP	HP	BK	SFA	SHA
AHEARN, Tyler	2018-21	5.43	5	1	44	1	0	0	1	64.2	59	46	39	51	64	8	1	7	14	7	0	3	2
ALEXANDER, Bobby	1982	4.12	1	0	8	3	0	0	0	13.1	7	12	6	21	16	2	0	0	6	0	0	--	--
AMMANN, Gene	1968-70	1.43	31	2	44	36	20	3	--	295.1	165	69	47	141	311	--	--	--	--	--	--	--	--
ANDERSON, Jack	2019-21	2.75	4	1	33	3	0	0	5	59.0	48	28	18	15	66	7	0	6	5	2	0	3	2
ARMSTRONG, Andrew	2021-23	4.60	2	3	53	2	0	0/1	2	74.1	80	48	38	30	74	13	0	12	8	18	0	2	0
ARNOLD, Jamie	2023	6.34	2	5	24	8	0	0	0	44.0	45	38	31	27	49	12	0	6	1	9	0	2	2
ASH, John	1954-57	1.68	6	4	10	3	0	0	0	64.1	55	48	12	24	35	--	--	--	--	--	--	--	--
ASHMONT, Al	1985	8.71	4	0	10	8	1	0	0	31	26	33	30	42	29	6	0	7	4	5	1	--	--
ATWOOD, Jim	1953-56	1.88	7	8	19	7	4	1	0	129.1	126	46	27	55	81	--	--	--	--	--	--	--	--
AVITABLE, Tony	1955-56	0.37	8	1	14	11	6	1	0	96.7	56	32	4	61	134	--	--	--	--	--	--	--	--
AXON, Don	1957, 59	0.00	0	0	2	0	0	0	0	2.2	1	0	0	0	0	--	--	--	--	--	--	--	--
BAILEY, Roger	1990-92	3.27	35	9	55	52	8	1/--	0	333	317	148	121	136	280	18	4	10	13	9	4	--	--
BARFIELD, Brett	2023	15.88	0	1	7	0	0	0	0	5.2	12	12	10	5	3	3	1	2	1	0	0	0	0
BARINEAU, Mark	1983	0.00	0	0	1	1	0	0	0	1	0	0	0	0	0	0	0	0	0	0		--	--
BARRETT, Ben	2023	5.20	0	0	13	7	0	0	0	27.2	23	17	16	10	25	7	0	3	3	7	0	0	1
BARRETT, David	2022-23	8.20	0	0	23	1	0	0	0	18.2	27	20	17	19	24	6	0	5	8	2	0	0	0
BARTON, Chuck	1964	0.00	0	0	5	--	--	--	--	4.2	4	1	0	3	1	--	--	--	--	--	--	--	--
BASSETT, Joe	1948	0.00	0	0	1	0	0	0	--	1.1	3	3		1	0	--	--	--	--	--	--	--	--
BAUMEISTER, Jackson	2022-23	5.23	6	7	34	16	0	0	0	96.1	92	62	56	49	136	23	4	8	10	7	0	4	1
BECCACCIO, Al	1962-63	1.76	10	1	15	--	0	--	--	107.1	68	37	21	59	83	--	--	--	--	--	--	--	--
BEDINGFIELD	1977	2.97	0	0	6	0	0	0	0	9.1	8	4	3	3	5			0	2	0	0	--	--
BELL, Mike	1994-95	3.02	14	4	26	19	3	0/1	0	137.2	152	64	46	51	120	22	5	14	7	9	0	0	6
BENINCASA, Robert	2010-12	3.12	8	4	65	7	0	0/5	16	95.2	78	54	33	37	98	12	1	11	6	4	0	3	3
BENNETT, Daniel	2010-11	2.91	8	2	74	0	0	0/4	18	96	87	69	31	39	98	15	0	5	3	10	0	2	8
BENSON	1960	9.00	0	1	2	--	0	--	--	6	6	6	6	6	3	--	--	--	--	--	--	--	--
BENTLEY, John	1997-2001	3.34	13	3	43	17	1	0/2	2	143	144	72	53	32	93	27	1	249	7	8	4	3	7
BIEGALSKI, Boomer	2015	3.17	7	5	18	17	0	0/0	0	108	84	45	38	38	120	17	0	12	8	8	0	0	9
BIRD, Kyle	2012-13	7.91	0	1	34	0	0	0/4	0	33	41	30	29	30	37	10	1	1	4	5	1	2	2
BLASUCCI, Tony	1983	4.23	4	3	16	10	0	0	1	51.1	49	32	24	36	59	9	0	6	2	2		--	--
BLATCH, Taylor	2014-16	7.00	1	0	15	2	0	0/0	0	18	15	14	14	21	13	5	0	1	4	6	0	1	0
BOMBARD, Richard	1979	8.25	2	0	5	2	0	0	0	12	12	11	11	11	9	3	0	1	1	0		--	--
BONDANK	1962	0.00	0	0	2	--	0	--	--	2	2	0	0	0	0	--	--	--	--	--	--	--	--
BOXER, Jerry	1956-57	2.07	8	3	16	9	5	3	1	78.2	43	23	18	53	102	--	--	--	--	--	--	--	--
BOYD, LaDon	1967	2.33	10	1	11	10	8	2	--	85	74	27	22	24	70	--	--	--	--	--	--	--	--
BRADY, Mike	1987-90	2.86	11	3	51	4	0	0	7	135.2	152	59	43	42	144	--	--	9	13	9	1	--	--
BRETZ, Mike	1976-78	4.54	7	3	20	17	3	0	0	99.1	87	61	50	58	62	1	0	6	13	4	0	--	--
BRISTOL, Jack	1956-58	1.38	13	5	27	10	9	2	0	156.2	118	62	24	55	137	--	--	--	--	--	--	--	--
BROCK, Chris	1992	0.00	0	0	1	0	0	0/--	0	1	0	0	0	0	2	0	0	0	0	0	0	--	--
BROOKS, Kevin	1978	5.33	4	1	23	0	0	0	3	27	26	17	16	17	11	1	1	2	1	3	--	--	--
BROOKS, Marty	1966	2.30	3	0	13	--	--	--	--	43.1	40	17	11	16	37	--	--	--	--	--	--	--	--
BROWN, Dave	1973-74	4.49	1	2	18	0	0	0	2	32.1	36	23	16	15	20	--	--	1	3	1	0	--	--
BROWN, Forrest	1954	--	2	1	4	--	--	--	--	19	16	--	--	7	15	--	--	--	--	--	--	--	--
BROWN, Pete	1985	3.87	1	2	22	0	0	0	3	37.2	38	25	16	15	25	7	3	4	1	1	0	--	--
BROWNING, Barret	2005-06	4.49	11	6	47	26	0	0/2	0	156.2	185	92	78	79	123	26	4	11	8	25	1	6	13
BUCKLEY, Tye	2010-11	2.00	0	0	36	0	0	0/3	0	27	14	10	6	20	21	4	0	1	6	2	0	0	2
BULLOCK, Wallace	1951	--	0	0	1	0	0	--	--	8	10	5	--	2	0	--	--	--	--	--	--	--	--
BURGE, Travis	2006-07	4.14	2	1	54	0	0	0/4	2	63	64	34	29	23	61	13	1	4	5	9	0	1	3
BURKHEAD, Kenny	2013-14	7.96	1	0	17	2	0	0/1	0	18.1	26	17	16	11	11	10	0	2	2	0	0	0	1
BURT, Royce	1949	--	0	4	6	3	2	0	--	36.2	29	22	--	28	24	--	--	--	--	--	--	--	--
BUSCH, Brian	2009-12	4.34	18	7	94	29	0	0/6	1	261	244	170	126	118	207	48	4	22	16	27	1	13	26
BUTLER, Steve	1994-95	4.49	0	2	29	0	0	0/0	4	38.1	36	24	19	27	32	5	1	4	2	2	0	0	0
BYERLY, Rod	1987-88	3.14	14	7	45	24	3	0	5	189.1	184	88	66	42	154	--	--	18	8	1	0	--	--
BYRD, Alec	2014-17	3.75	11	4	101	4	0	0	1	124.2	114	60	52	51	130	17	2	13	9	12	0	3	7
CALHOUN, Howard	1948	--	4	3	9	7	5	1	--	63.1	44	46	--	46	71	--	--	--	--	--	--	--	--
CAMPOSANO, Ed	1968	14.12	1	0	3	0	0	0	--	5.1	9	8	8	4	2	--	--	--	--	--	--	--	--
CANNON, Eddie	2003-04	4.04	9	8	43	20	1	0/5	1	147	147	87	66	25	133	26	2	14	6	14	1	4	4
CAPPLEMAN, Bill	1967	9.00	0	0	2	0	0	0	--	3	4	4	3	3	1	--	--	--	--	--	--	--	--
CAREY, Brooks	1976-78	3.66	23	10	52	25	14	3	6	214	203	107	87	100	188	17	3	14	11	10	1	--	--
CARLTON, Drew	2015-17	3.48	18	12	71	30	1	1	7	227.1	234	105	88	57	194	49	3	14	5	18	1	5	23
CARRION, Jordan	2022-23	0.00	0	0	1	0	0	0	0	0.1	0	0	0	1	0	0	0	0	1	0	0	0	0
CASTELLANOS, Kris	2009	13.50	0	0	3	0	0	0/0	0	2	1	3	3	5	2	0	0	1	1	0	0	0	1
CHAMBERS, Brian	2004-07	4.22	6	3	90	3	0	0/3	1	115.1	127	71	54	43	80	23	1	7	7	12	4	5	7
CHAMBLISS, Tyler	2004-06	2.92	23	8	85	19	1	0/2	16	206.2	173	100	67	92	231	23	1	9	19	24	1	1	22
CHARLES, Joe	2022-23	9.00	0	0	4	0	0	0/1	0	3.0	0	3	3	5	3	0	0	0	2	1	0	1	0
CHAVEZ, Chris	1996-99	3.56	24	10	109	24	4	1/2	13	296.1	260	138	117	161	312	38	3	367	16	33	0	4	12
CHOATE, Randy	1995-97	3.24	29	7	56	40	10	1/1	1	305.1	273	134	110	94	281	44	2	584	14	24	1	9	24
CLEVELAND, Al	1970	2.73	1	0	8	0	0	--	--	13.2	8	4	4	10	12	--	--	--	--	--	--	--	--
COLE, Chester	1966	7.50	1	0	7	--	--	--	--	13.2	14	15	11	14	8	--	--	--	--	--	--	--	--
COLES, Robby	2013	3.50	4	2	30	0	0	0/2	9	36	30	14	14	16	35	5	1	2	2	3	1	1	0
COLTZIE, Rick	1972	4.69	5	4	13	9	2	--	1	67.2	69	51	35	60	33	--	--	--	--	--	--	--	--

INDIVIDUAL CAREER STATISTICS - PITCHING

Player	Season	ERA	W	L	APP	GS	CG	SHO	SV	IP	H	R	ER	BB	SO	2B	3B	HR	WP	HP	BK	SFA	SHA
COMPTON, Mike	2012, 14-16	3.53	28	12	61	58	2	2/5	0	306.0	327	148	120	78	216	62	11	17	2	19	2	9	20
COX, Sam	1948-49	--	3	1	5	5	3	0	--	33.1	36	27	--	14	15	--	--	--	--	--	--	--	--
CRAWFORD, Wes	1998	3.39	9	3	18	18	2	1/0	0	122.2	117	56	46	48	82	15	2	8	7	8	2	4	7
CREELY, Ken	1964-65	3.85	6	2	30	--	--	--	--	63.1	50	34	27	44	34	--	--	--	--	--	--	--	--
CROWELL, Wyatt	2021-23	2.15	10	4	46	1	0	0/1	3	88.0	64	33	21	34	121	12	1	4	9	15	0	1	3
CRUZ, Charlie	1992-95	2.78	11	6	73	20	2	0/1	5	207	184	81	64	107	233	25	1	9	14	13	0	2	3
DAHLEN, Dave	1963-64	2.95	0	1	3	--	--	--	--	6.1	6	2	2	0	2	--	--	--	--	--	--	--	--
DANIEL, Jim	1959-61	3.35	12	3	21	--	2	--	--	137	128	69	51	60	110	--	--	--	--	--	--	--	--
DAVIDSON, Daniel	2002-03	3.21	16	0	49	13	1	0	0	129.1	121	51	46	34	120	23	0	6	3	9	1	3	9
DAVIS, Bret	1988	2.47	7	4	23	0	0	--	2	80.1	78	37	22	29	77	--	--	3	3	2	0	--	--
DAVIS, Frank	1959-61	2.36	21	6	37	--	9	--	--	233.1	209	90	61	44	180	--	--	--	--	--	--	--	--
DAVIS, Hunter	2004	7.91	0	0	21	0	0	0/0	0	18.2	24	17	16	15	11	1	1	0	0	2	0	1	0
DAVIS, Josh	1996	5.93	0	1	10	0	0	0/1	0	9.1	6	8	6	11	16	2	0	0	6	3	0	0	2
DAVIS, Mike	1996	2.28	6	1	20	9	0	0/0	0	59.2	43	27	15	43	56	3	1	5	1	10	1	2	1
DAVIS, Tim	1991-92	2.69	18	6	48	10	4	1/0	10	184	134	61	55	61	233	11	1	9	10	10	0	--	--
DAVIS, Tommy	1962, 64	7.71	0	1	6	--	0	--	--	14	15	13	12	10	14	--	--	--	--	--	--	--	--
DEISE, Alex	2015-16	3.72	1	0	12	0	0	0/0	0	19.1	16	9	8	6	16	2	1	2	2	3	1	1	1
DeLOACH, Don	1978	5.73	2	2	8	4	1	0	0	33	31	24	21	23	38	1	1	4	3	23	--	--	--
DENISON, Ryan	2023	6.08	2	4	18	3	0	0	0	23.2	30	24	16	19	20	7	0	4	3	3	0	0	1
DIAZ, Zach	1996-99	3.72	13	9	116	5	0	0/4	6	208.1	195	98	86	64	170	36	1	303	8	9	1	8	17
DiBLASI, Matt	2003-06	3.65	1	3	106	0	0	0/4	4	101.1	98	49	41	34	100	31	2	2	4	13	1	1	4
DiBLASI, Mike	1997-2000	3.08	6	3	98	0	0	0/5	16	105.1	77	45	36	74	151	11	3	140	11	11	0	5	3
DODGE, Kevin	1981-82	3.48	0	0	13	0	0	0	0	18.1	15	8	7	3	17	3	0	2	1	0	0	--	--
DREVIS, Jay	1984	24.55	0	0	1	0	0	0	0	1.1	3	3	3	1	1	0	0	0	0	0	0	--	--
DROBINE, Chip	1986	4.50	0	0	1	0	0	0	--	2	3	1	1	1	2	0	0	0	0	--	--	--	--
DROHAN, Roger	1949	--	2	1	4	3	1	0	--	25.2	33	15	--	7	16	--	--	--	--	--	--	--	--
DROHAN, Shane	2018-20	4.76	3	2	26	15	0	0	0	73.2	65	44	39	69	99	17	0	4	11	5	0	1	1
DUNBAR, Matt	1987-90	3.07	9	2	57	4	0	0	4	123.1	96	48	42	71	153	--	--	2	7	9	2	--	--
DUNN, Chris	1986	4.82	0	0	7	0	0	0	--	11.2	14	6	6	7	11	1	0	0	2	--	--	--	--
DUNN, Ross	2021-22	4.30	2	4	28	12	0	0/3	0	60.2	49	42	29	37	92	10	0	6	11	10	0	2	3
DURDEN, Andrew	2010	7.91	0	1	11	0	0	0/1	0	9.1	12	8	8	5	8	2	0	0	0	3	0	0	0
EATON, Craig	1975-76	2.86	8	8	23	16	6	1	1	126	100	55	40	61	91	--	--	6	8	2	0	--	--
ECHOLS, Frank	1961-63	3.77	3	2	16	--	0	--	--	31	25	14	13	21	15	--	--	--	--	--	--	--	--
EIGL, Rudy	1957-58	5.40	1	0	8	0	0	0	0	10	9	6	6	7	8	--	--	--	--	--	--	--	--
EVERETT, Tyler	2008-11	4.22	4	2	75	4	0	0/3	5	132.1	137	90	62	62	95	28	1	9	5	18	1	5	5
FAIREL, Matt	2007-08	3.60	14	2	39	18	0	0/2	1	145.1	135	68	58	52	126	33	3	8	6	9	1	1	6
FARMER, Terry	1973-74	2.64	16	5	33	29	10	0	0	184	147	79	54	106	120	--	--	6	9	4	2	--	--
FERGUSON, John	1969-70	1.60	5	3	21	4	2	0		56.2	45	15	10	20	54	--	--	--	--	--	--	--	--
FERNALD, Dave	1971-73	3.58	19	9	38	31	6	0	1	211.1	197	107	84	130	163	--	--	0	0	3	2	--	--
FERRAR, Butch	1962-63	10.76	1	1	7	--	0	--	--	9.2	16	14	11	12	2	--	--	--	--	--	--	--	--
FERRARO, Carl	1981	4.50	1	0	4	1	0	0	0	8	5	6	4	8	7	0	0	0	3	0	--	--	--
FINNVOLD, Gar	1989-90	2.70	25	7	39	37	11	0/0	1	270.2	233	105	81	82	250	--	--	11	11	6	0	--	--
FISCHER, Ken	1979-81	4.65	20	5	60	28	4	3	4	207.2	242	132	107	111	127	39	7	19	11	3	--	--	--
FLAKE, Robin	1970-71	3.87	6	5	16	12	2	0	0	72.1	57	40	31	49	59	--	--	--	--	--	--	--	--
FLOWERS, Drake	2023	13.50	0	0	4	0	0	0	0	2.2	8	9	4	5	2	4	0	2	0	0	0	0	0
FLOWERS, J.C.	2019	1.69	0	0	23	1	0	0	13	26.2	20	6	5	11	25	2	0	1	3	2	0	0	1
FOLSOM, Taylor	2015	3.86	2	0	15	0	0	0/0	1	14	17	9	6	12	11	4	0	0	3	2	0	2	0
FOX, Ray	1976, 78	4.58	5	2	13	6	1	0	0	45.2	64	36	23	17	21	15	0	8	4	0	--	--	--
FRANCIS, Ben	2008-09	8.96	1	0	24	0	0	0/0	0	23.1	36	28	23	18	13	5	0	4	3	2	0	2	1
FRANK, Ed	1972	6.84	1	0	20	1	0	--	3	25	36	27	19	25	16	--	--	--	--	--	--	--	--
FRASER, Ron	1954-59	2.78	4	2	10	1	2	0	0	42.1	44	30	13	16	22	--	--	--	--	--	--	--	--
FREEMAN, Clem	1981	5.53	7	2	16	15	2	0	0	86.2	104	56	53	32	65	13	3	15	2	4	--	--	--
FULLER, Bill	1970-73	2.58	26	11	55	36	7	1	2	293.1	279	125	84	77	240	--	--	7	1	0	3	--	--
GAGNON, John	1980	5.54	3	0	13	0	0	0	0	26	25	16	16	17	25	4	0	5	3	1		--	--
GARCIA, Tommy	1955-58	1.96	16	4	25	12	8	2	0	188	150	76	41	56	147	--	--	--	--	--	--	--	--
GARRETT, Lin	1967-68	2.79	9	3	22	16	2	1	--	119.2	96	53	37	76	105	--	--	--	--	--	--	--	--
GAST, John	2008-10	4.97	12	7	63	16	0	0/1	0	123.1	141	88	68	60	102	21	2	9	14	19	2	1	10
GEIST, Evan	2012	18.00	0	0	2	0	0	0/1	0	1	2	2	2	1	0	0	0	0	0	0	0	0	0
GELMINE, Steve	1982-85	5.09	12	4	56	25	3	1	0	166.1	180	126	94	123	143	24	5	16	27	5	1	--	--
GILBERT, Mark	1975	1.29	1	0	2	1	0	0	0	7	5	1	1	5	6	--	--	--	0	1	0	--	--
GILMARTIN, Sean	2009-11	3.93	33	13	56	50	3	0/3	1	330	307	213	144	92	321	58	3	35	20	17	2	15	15
GINN, Chris	1998-2001	2.87	8	3	91	5	1	1/3	2	116	95	41	37	55	106	16	0	9	8	16	1	1	4
GRADY, Conor	2018-21	3.86	20	11	67	27	0	0	2	181.2	150	88	78	74	218	36	4	22	8	9	0	4	9
GRAHAM, Caleb	2006-07	4.17	1	2	23	3	0	0/3	1	41	37	31	19	23	39	11	0	3	3	4	0	1	3
GRAY, Jeff	1981-84	3.83	28	13	75	46	8	2	4	338	351	193	144	88	214	58	11	41	8	7	0	--	--
GREGORY, Brad	1989-90	2.98	12	5	50	19	4	1/--	12	178.2	178	78	59	46	164	--	--	12	6	6	1	--	--
GROMEK, Carl	1969-70	2.05	5	0	18	5	1	0	--	57	47	17	13	32	33	--	--	--	--	--	--	--	--
GUEMPLE, Randy	1972-73	3.77	0	0	35	0	0	--	2	43	38	26	18	27	19	--	--	0	0	0	0	--	--
HANEY, Chase	2016-21	3.45	16	5	138	0	0	0	2	141.0	119	65	54	47	149	28	1	11	6	17	2	10	7
HANSELMAN, Dave	1984	7.46	0	0	15	0	0	0	0	18.1	23	17	15	25	19	5	0	3	2	1	0	--	--

INDIVIDUAL CAREER STATISTICS - PITCHING

Player	Season	ERA	W	L	APP	GS	CG	SHO	SV	IP	H	R	ER	BB	SO	2B	3B	HR	WP	HP	BK	SFA	SHA
HARBAUGH, Don	1970-71	4.60	5	1	17	4	1	0	0	37.2	27	25	19	31	31	–	–	–	–	–	–	–	–
HARE, Davis	2020-22	3.45	3	7	57	0	0	0/2	7	73.0	59	42	28	28	100	9	0	11	14	5	0	1	3
HARRELL, Todd	1994	8.57	0	0	3	0	0	0/–	0	2.1	2	4	2	3	2	1	0	0	1	2	0	–	–
HARRIS, Bryan	1991-93	3.77	16	10	56	24	2	0/–	1	193.2	180	94	81	95	200	24	3	7	14	9	5	–	–
HARTMAN, Bob	1951	–	2	1	3	3	3	–	–	26	21	8	–	3	7	–	–	–	–	–	–	–	–
HATCHER, Rick	1979-81	3.56	20	8	60	23	12	2	5	225.1	224	113	89	74	134	35	4	15	8	12	–	–	–
HAWKINS, Chuck	1965-66	4.96	4	3	22	–	–	–	–	78	78	48	43	31	67	–	–	–	–	–	–	–	–
HAWKINS, Larry	1962	5.20	3	2	9	–	1	–	–	50.2	62	44	29	36	36	–	–	–	–	–	–	–	–
HAYNES, Marvin	1952	–	0	0	2	–	–	–	–	6	6	4	–	4	9	–	–	–	–	–	–	–	–
HEHEMANN, George	1953-56	2.58	8	2	19	5	2	0	1	94.1	87	31	27	33	21	–	–	–	–	–	–	–	–
HELM, Jim	1966-68	2.57	3	1	23	1	0	0		56	44	25	16	20	44	–	–	–	–	–	–	–	–
HENRY, Bryan	2005-07	2.60	32	9	53	47	1	0/5	0	322.1	272	111	93	75	273	47	3	24	2	24	5	5	13
HENSON, Tom	1969-70	1.29	7	2	17	7	2	0		70	59	17	10	33	44	–	–	–	–	–	–	–	–
HERRING, Ron	1973-74	3.66	10	9	33	24	8	2	2	167.2	145	85	68	90	157	–	–	9	9	3	2	–	–
HICKSON, Davion	2023	0.00	0	0	1	0	0	0	0	1.0	0	0	0	0	1	0	0	0	0	1	0	0	0
HIGGINBOTHAM, Wally	1953	2.73	4	2	11	2	1	0	1	46.2	37	22	14	48		–	–	–	–	–	–	–	–
HILL, Jeff	1967-69	1.84	5	3	21	8	5	1	–	83.1	78	36	17	14	56	–	–	–	–	–	–	–	–
HITT, Chris	1995	9.00	0	0	2	0	0	0/0	0	1	1	6	1	5	1	1	0	0	1	0	0	0	1
HODGES, Daniel	2000-03	2.56	14	6	127	0	0	0/6	31	221.1	225	89	63	46	182	30	3	16	4	9	3	9	10
HOHNE, Jerry	1958-60	3.56	1	4	22	–	1	–	–	58.2	51	49	23	43	47	–	–	–	–	–	–	–	–
HOLLOWAY, Rick	1978-79	5.21	8	6	25	23	4	0	0	114	110	76	66	91	71	16	2	10	17	10	–	–	–
HOLTMANN, Bryant	2012-15	3.55	16	2	80	16	0	0/5	0	162.1	157	73	64	62	102	26	1	9	9	13	3	5	9
HOLTON, Tyler	2016-18	2.44	13	7	37	29	2	1/2	1	191.2	138	74	52	65	234	28	1	13	18	19	0	3	10
HORNE, Bill	1973-74	2.30	4	4	20	12	3	0	2	86.1	59	34	22	52	76	–	–	0	7	3	0	–	–
HOWELL, Chuck	1994-97	4.00	22	5	87	26	3	0/2	7	245	253	133	109	73	205	44	3	377	14	18	1	4	9
HOWELL, Eddie	1965-66	2.06	9	3	25	–	–	–	–	109	61	38	25	53	106	–	–	–	–	–	–	–	–
HOWELL, Marty	1962-64	4.23	8	10	27	–	0	–	–	134	139	84	63	65	101	–	–	–	–	–	–	–	–
HOWELL, Wayne	1948	–	1	2	4	3	1	0	–	22.2	20	22	–	25	14	–	–	–	–	–	–	–	–
HUBBARD, Jason	1998-99	0.00	0	0	4	0	0	0/0	0	4	1	0	0	2	4	0	0	0	0	2	0	0	0
HUBBART, Bryce	2020-22	3.71	14	9	38	32	0	0	0	155.1	129	76	64	58	203	23	3	23	7	25	2	5	9
HUDSON, Scott	1997, 99	11.61	0	0	8	0	0	0/1	0	6.2	7	11	8	14	8	1	0	23	0	0	0	0	1
HUNGATE, Cade	2019	7.88	0	0	8	0	0	0	0	8.0	8	7	7	9	4	2	0	0	1	1	0	0	0
HUNT, Monroe	1964	4.26	1	1	6	–	–	–	–	19	23	12	9	8	7	–	–	–	–	–	–	–	–
HUTCHINSON, Gage	2018-19	8.27	1	0	20	0	0	0	0	20.2	33	25	19	12	22	7	0	3	4	6	0	3	1
HYDE, Michael	2005-07	4.03	26	5	57	44	1	1/2	1	248	251	133	111	93	181	44	1	20	10	25	0	7	20
JACOBS, Dylan	2022	16.20	0	0	5	0	0	0	0	3.1	3	7	6	5	4	1	0	0	0	0	0	0	0
JAMES, Rhett	2003-04	3.39	12	7	65	9	1	1/3	3	154.1	137	74	58	57	152	18	0	10	10	14	2	7	6
JARVIS, Trenton	2005, 07-08	8.82	0	0	19	0	0	0/0	0	10.2	15	14	10	11	13	5	0	0	4	5	0	0	0
JERNIGAN, Karl	2000-01	0.00	2	0	9	0	0	0/1	0	7.2	5	3	0	1	7	2	0	1	1	2	0	0	0
JOHNSON, Barry	1988-89	5.10	1	0	16	1	0	0/1	1	30	30	18	17	15	22	0	0	6	1	2	1	–	–
JOHNSON, Brandon	2011-14	4.33	2	1	46	0	0	0/2	1	54.1	57	31	26	17	34	7	1	3	4	4	2	3	2
JOHNSON, Cobi	2015-18	5.49	3	3	40	9	0	0/1	1	82.0	75	58	50	45	91	14	1	11	11	8	1	3	3
JOHNSON, Jonathan	1993-95	2.63	34	5	57	52	12	4/1	1	363.1	276	125	106	162	391	39	5	20	38	23	2	0	7
JONES, Greg	1978	8.11	0	1	6	0	0	0	0	12.2	21	12	11	7	4	3	0	2	1	0	–	–	–
JONES, Hunter	2003-05	4.20	9	5	57	26	1	0/4	0	167	175	103	78	47	139	30	1	19	5	17	0	8	9
JONES, Larry	1974-77	2.40	38	10	62	54	21	9	1	390.1	266	151	104	228	336	–	–	6	36	12	1	–	–
JORDAN, Hayden	2013	18.00	0	0	1	0	0	0/0	0	1	4	2	2	0	1	0	0	0	0	1	0	0	0
KANELL, Danny	1993	12.27	0	0	3	0	0	0/–	0	2.2	3	3	3	0	3	1	0	0	0	3	0	–	–
KARP, Andrew	2016-18	4.44	11	8	43	29	2	1/4	0	162.1	165	91	80	41	175	30	1	21	5	16	1	2	7
KEELER, Jay	1980-82	3.32	18	8	53	21	2	0	7	179	158	95	66	105	120	23	6	5	10	12	0	–	–
KEITH, John	1971	5.56	0	0	8	0	0	0	1	8.1	10	5	5	9	5	–	–	–	–	–	–	–	–
KELLER, Clyde	1988-89	3.20	23	5	41	29	6	3/0	3	202.2	185	91	72	67	204	–	–	17	8	6	5	–	–
KELLEY, Mike	1974-75	2.78	10	4	34	8	2	3	7	97	43	34	30	18	74	–	–	2	2	4	2	–	–
KELLY, David	1998	8.18	0	0	19	0	0	0/3	0	13.2	12	14	12	15	10	4	0	2	4	1	0	0	0
KENNEY, Fred	1956-58	3.59	4	4	23	4	1	0	1	70.2	67	46	28	34	48	–	–	–	–	–	–	–	–
KIMBALL, Ricky	1988-91	3.12	23	9	113	21	5	1/0	32	280	246	124	97	119	307	–	–	10	19	15	1	–	–
KINNEY, Matthew	2016	2.49	3	0	27	0	0	0/0	0	25.1	16	7	7	12	16	1	0	1	4	9	0	1	1
KIRKLAND, Doug	2020-23	6.75	3	3	32	0	0	0	4	41.1	28	33	31	32	49	5	0	6	13	4	0	2	1
KNIGHT, Godfrey	1948, 50	–	1	3	10	7	0	0	–	35.1	40	39	–	29	35	–	–	–	–	–	–	–	–
KOVENSKY, Steve	1986-87	5.67	6	1	45	2	0	0	3	76.2	94	54	48	41	70	8	0	9	11	1			
KULL, Bob	1963-64	3.48	2	0	16	–	–	–	–	49.2	51	24	19	15	20	–	–	–	–	–	–	–	–
KWIATKOWSKI, Clayton	2017-21	3.04	7	3	97	2	0	0	2	136.0	116	56	46	65	158	21	2	9	13	10	1	8	5
LaMACCHIA, Marc	2001-03	3.65	17	4	36	25	0	0	0	158	160	75	64	49	133	30	0	13	10	17	3	4	4
LANGFORD, Rick	1973	0.00	0	1	2	0	0	–	0	3.2	3	1	0	1	2	–	–	0	0	0	0	–	–
LANIER, T.J.	1949-50	–	3	1	9	2	1	0	–	37.2	41	16	–	10	13	–	–	–	–	–	–	–	–
LEDBETTER, David	1982	7.20	0	0	10	0	0	0	0	10	7	10	8	13	13	2	0	3	4	0	0	–	–
LEDBETTER, Jeff A.	1982-84	4.49	6	1	31	9	1	0	0	90.2	83	52	45	58	58	13	2	10	9	3	2	–	–
LEDBETTER, Jeff S.	1979-82	4.95	11	2	23	18	1	0	0	98.1	87	62	54	56	79	11	1	7	12	0	2	–	–
LEE, Mike	1986	1.98	2	0	15	0	0	0		18.2	15	9	4	7	16	5	0	1	0	–	–	–	–
LEIBRANDT, Brandon	2012-14	3.13	22	8	41	41	2	0/2	0	227.1	209	92	79	68	190	45	3	13	10	10	1	4	18

INDIVIDUAL CAREER STATISTICS - PITCHING

Player	Season	ERA	W	L	APP	GS	CG	SHO	SV	IP	H	R	ER	BB	SO	2B	3B	HR	WP	HP	BK	SFA	SHA
LEVY, Loren	1984	4.83	0	0	19	0	0	0	1	26.1	28	16	14	14	14	7	0	2	3	2	0	--	--
LEWIS, Jimmy	1991	4.61	9	2	15	15	1	1/--	0	76.2	73	42	39	45	83	--	--	--	13	2	0	--	--
LEWIS, Richie	1985-87	3.20	38	12	86	40	16	1	7	382.2	280	181	136	232	520	29	4	36	43	14	1	--	--
LITTLE, Doug	1983-86	3.48	49	18	90	78	22	4	0	549	533	287	212	178	370	81	11	49	22	11	0	--	--
LIZZMORE, LaWhit	1991-92	2.45	3	0	22	3	0	0/0	2	55	53	16	15	24	36	2	2	2	3	1	1	--	--
LOCKARD, Ed	1950-53	0.73	15	2	28	13	8	0	0	184.2	133	107	15	129	131	--	--	--	--	--	--	--	--
LOFTIN, Jim	1963	6.25	0	1	2	--	--	--	--	7.2	5	6	5	10	5	--	--	--	--	--	--	--	--
LONG, Brad	1978-79	3.21	3	0	4	2	0	0	0	11.2	12	5	4	7	7	0	0	1	0	0	--	--	--
LONG, Max	1953-56	1.17	19	7	25	9	5	1	0	208	180	54	27	81	117	--	--	--	--	--	--	--	--
LORD, Justin	2001	3.29	2	3	30	0	0	0	11	30.1	39	18	11	9	34	7	0	2	1	1	0	1	1
LOTT, George	1968-69	1.84	11	2	16	11	10	2		98	77	27	20	15	79	--	--	--	--	--	--	--	--
LOYND, Mike	1983-86	3.44	45	10	74	58	8	3	1	395.2	348	197	151	173	417	67	5	32	26	7	4	--	--
LYNCH, Kevin	2002-05	3.07	36	10	155	19	1	1/7	6	275.2	268	126	94	85	249	57	3	24	2	16	1	9	9
LYNCH, Matt	2000-02	3.52	29	4	60	43	4	2/1	1	286	295	141	112	97	245	61	1	23	15	13	3	8	18
MADDEN, Corben	2010	9.00	0	0	4	0	0	0/0	0	2	3	2	2	6	2	0	0	0	0	0	0	0	0
MADISON, Rick	1959	0.00	0	0	1	--	0	--	--	2	1	0	0	3	0	--	--	--	--	--	--	--	--
MALPHRUS	1963	8.18	0	0	1	--	--	--	--	1.1	2	1	1	1	0	--	--	--	--	--	--	--	--
MANASA, Brandon	2004-05	4.29	0	0	3	0	0	0/0	0	4.2	3	2	2	5	0	0	0	0	0	0	0	0	0
MARKS, Steve	1965-66	2.17	7	0	13	--	--	--	--	54	45	16	13	24	29	--	--	--	--	--	--	--	--
MARSH, Brent	2006	2.49	3	1	29	0	0	0/0	1	36.2	23	12	10	10	25	4	0	3	2	2	0	2	4
MARSHALL, Jimmy	2006-09	3.38	11	5	108	2	0	0/5	12	136	122	62	51	86	142	20	2	4	10	14	0	11	6
MARTIN Jr., Mike	1994	0.00	0	0	1	0	0	0/--	0	1	0	0	0	0	1	0	0	0	0	0	0	--	--
MASTIN, Steve	1968	1.27	11	0	15	11	8	2		106	82	18	15	22	115	--	--	--	--	--	--	--	--
MAYER, Bob	1974-76	2.33	8	0	21	13	3	2	0	104.2	56	39	27	93	78	--	--	2	10	4	0	--	--
McCORKEL, Shawn	1997	0.00	0	0	1	0	0	0/0	0	0.2	0	0	0	0	0	0	0	2	0	0	0	0	0
McCUNE, John	1965	6.69	2	0	10	--	--	--	--	12.1	12	14	9	12	14	--	--	--	--	--	--	--	--
McDONALD, Jon	1998-2000	3.94	31	12	60	55	4	0/3	0	338	319	188	148	156	320	53	4	25	34	27	7	8	22
McGEE, Mike	2008-11	4.27	21	7	65	30	0	0/3	18	194.1	161	115	92	117	178	29	1	23	20	12	0	6	2
McKNIGHT	1977	0.00	0	0	1	0	0	0	0	1	1	0	0	0	1	--	--	0	0	0	0	--	--
McLEOD, Mike	1975-77	3.00	11	3	28	18	5	2	2	126.1	94	60	42	72	86	--	--	4	8	5	0	--	--
McMULLEN, Kyle	2021-22	4.50	0	0	10	0	0	0/1	0	12.0	11	6	6	10	11	2	1	2	0	1	0	0	0
McNEESE, John	1991	9.89	0	0	5	0	0	0/--	0	9.1	12	11	10	7	8	--	--	--	4	4	1	--	--
McQUEEN, Barry	1971	2.09	3	3	12	8	1	1	1	56	38	20	13	29	45	--	--	--	--	--	--	--	--
McSHANE, Ray	1960-62	3.77	10	5	24	--	5	--	--	136	132	86	57	67	104	--	--	--	--	--	--	--	--
MERIANS, Gary	2011	4.50	6	2	13	7	0	0/1	0	38	42	42	19	13	26	8	0	3	0	2	0	2	3
MESSICK, Parker	2020-22	3.10	16	8	38	32	0	0/6	1	200.1	168	78	69	43	289	39	2	22	8	17	2	8	6
MILLER, Jim	1976-77	4.89	1	0	14	0	0	0	0	22.1	13	13	12	18	16	--	--	1	2	0	0	--	--
MILLER, Justin	2002	4.93	0	0	17	0	0	0	0	20.1	21	17	11	10	15	1	1	1	4	1	1	0	0
MILLER, Peter	2011-14	4.53	14	8	49	30	0	0/4	1	145.1	140	79	73	87	137	30	3	7	21	14	5	6	9
MILLER, Tim	1994	5.21	1	0	8	1	0	0/--	0	12.1	11	8	7	11	12	4	1	0	4	1	0	--	--
MONTGOMERY, Carson	2021-23	5.60	4	4	42	29	0	0	2	127.0	128	93	79	83	143	27	1	16	20	27	0	6	5
MOREYA, Al	1983	13.17	0	0	8	0	0	0	0	4.1	8	9	6	8	3	2	0	2	2	2	--	--	--
MORGAN, Steven	1993-96	3.18	25	9	75	36	3	1/3	2	269.1	248	113	95	98	197	40	2	19	11	27	0	4	6
MORGAN, Todd	1982-84	5.34	7	4	47	13	1	0	8	116.2	122	78	69	55	92	23	8	16	9	2	0	--	--
MOYER, Mitch	1974-75	2.25	0	0	7	0	0	0	0	8	5	3	2	7	1	--	--	1	0	0	0	--	--
MURRAY, Don	1964-65	3.28	2	1	7	--	--	--	--	30.2	27	17	11	22	17	--	--	--	--	--	--	--	--
NEDEAU, John	1990-92	2.24	3	1	47	0	0	0/0	7	64.2	59	26	16	22	60	4	1	1	3	6	0	--	--
NEDEAU, Steve	1993	1.88	3	3	23	0	0	0/--	3	43	24	12	9	15	35	5	0	0	3	2	0	--	--
NEDIN, Tim	1989	3.23	6	5	19	8	1	0/0	0	78.1	59	30	28	37	92	--	--	5	11	8	1	--	--
NEGRON, Oscar	1975	0.00	0	0	1	0	0	1	0	1	1	0	0	1	1	--	--	--	0	0	0	--	--
NEILL, Stephen	1996	2.47	0	0	16	0	0	0/1	0	18.2	12	7	5	10	17	1	0	1	1	2	0	1	0
NELSON, Carl	1958-60	3.56	3	4	16	--	1	--	--	58.2	41	42	23	44	53	--	--	--	--	--	--	--	--
NEWLIN, Jason	2002	12.00	0	0	3	0	0	0	0	3	7	5	4	1	3	2	0	1	0	0	0	1	0
NEZUH, Jackson	2021-22	7.50	1	0	17	1	0	0/1	0	18.0	19	19	15	15	18	5	1	3	2	3	0	4	3
NICHOLAS, John	1975-76	3.59	3	1	18	0	0	1	3	25.1	20	12	10	17	15	--	--	2	2	2	0	--	--
NICHOLS, Joe	1976-79	3.08	9	0	37	6	1	4	0	99.2	99	54	34	41	72	8	1	8	11	1	0	--	--
NIELSEN, Jerry	1987-88	4.13	14	5	34	30	5	0	0	170	178	103	78	99	170	--	--	11	18	2	0	--	--
NILES, Randy	1995-97	4.69	14	6	58	18	0	0/3	5	163.2	181	102	85	83	186	30	3	432	17	15	1	4	6
NOLAN, Connor	2011	4.29	0	0	4	0	0	0/0	0	2.1	2	2	1	3	2	0	0	0	0	0	0	0	0
O'BRIEN, Danny	1973-75	2.25	26	12	59	30	16	3	8	288.1	220	105	72	113	255	--	--	4	13	15	2	--	--
OCHS, Stephen	2005	5.11	0	0	11	0	0	0/0	0	14.1	21	9	8	7	11	1	0	0	3	1	0	0	1
O'DELL, Bo	2007-09	4.74	11	4	45	15	0	0/33	0	112	128	67	59	43	78	27	1	13	6	11	0	6	6
OLSON, Phil	1993-95	3.42	12	7	85	10	1	1/1	15	155.1	129	71	59	78	161	18	2	10	18	16	0	0	5
OPPENHEIM, Steve	1972	4.50	0	0	5	0	0	--	0	6	9	3	3	3	1	--	--	--	--	--	--	--	--
OSBURN, Pat	1970	0.93	12	2	18	17	6	--	--	126.2	73	23	13	61	154	--	--	--	--	--	--	--	--
OWEN, Dan	1975-76	2.89	9	0	13	8	2	2	0	59.2	46	22	19	29	28	--	--	2	6	8	0	--	--
OXFORD, Brennen	2023	5.62	1	1	29	1	0	0/1	1	32.0	33	21	20	17	45	8	0	5	4	5	0	2	1
PAINTER, Gary	1989-90	3.62	7	2	21	15	0	0/0	0	82.1	87	42	33	31	80	--	--	5	6	2	1	--	--
PARKER, Geoff	2008-10	4.67	16	5	77	24	0	0/0	4	206	204	123	107	101	193	40	2	21	26	27	1	8	13
PARRISH, Drew	2017-19	3.84	20	9	54	49	3	0	0	293.0	240	143	125	98	346	42	6	33	10	19	1	8	10

INDIVIDUAL CAREER STATISTICS - PITCHING

Player	Season	ERA	W	L	APP	GS	CG	SHO	SV	IP	H	R	ER	BB	SO	2B	3B	HR	WP	HP	BK	SFA	SHA
PEARSON, Brent	2001	5.25	1	0	11	0	0	0	0	12	11	7	7	9	10	1	0	0	1	0	1	1	0
PERDUE, Hunter	2021	3.27	1	3	20	0	0	0	1	22.0	19	11	8	10	28	3	0	2	3	2	0	1	0
PETERSON, Mark	2009	6.92	1	0	17	0	0	0/0	0	18.2	23	14	14	15	15	4	0	2	2	1	0	0	3
PETERSON, Trent	2001-03	2.97	19	4	55	33	1	0/3	0	224.2	195	104	74	74	204	31	2	12	11	20	3	3	8
PHILLIPS, Tim	1980-82	3.39	17	6	45	24	5	2	0	194	186	96	73	91	118	33	4	12	18	2	1	--	--
PINDER, Chris	1984	0.00	0	0	6	0	0	0	0	6.2	2	0	0	0	6	0	0	0	0	0	0	--	--
POLLACK, Chris	1986-87	3.11	19	7	38	33	7	5	1	214	201	101	74	86	210	14	1	17	5	3	--	--	--
POLLOCK, Austin	2018-19	6.70	4	4	31	12	0	0	1	86.0	101	74	64	50	67	24	2	8	9	8	0	5	4
POLLOCK, Bruce	1967	0.00	0	0	1	0	0	0		1.1	0	0	0	0	2	--	--	--	--	--	--	--	--
PORCELLI, Ed	1986-87	4.01	9	1	43	4	1	2	3	101	95	52	45	36	55	7	0	7	5	1	--	--	--
POSEY, Buster	2007-08	1.10	0	0	10	0	0	0/2	6	8.2	7	6	1	4	10	1	0	0	1	1	0	1	0
POSEY, Jack	2009, 11	5.45	0	1	23	0	0	0/0	0	23.1	32	23	14	12	22	7	0	2	5	3	0	1	0
PRICE, Dave	1971-73	2.76	7	3	37	24	3	9	4	124	104	56	38	63	79	--	--	0	0	1	1	--	--
PROCTOR, Scott	1996-98	4.45	10	2	60	12	0	0/5	7	105.2	102	66	52	68	115	17	0	240	21	13	2	3	3
RADZIWON, Frank	2004	5.00	1	0	11	0	0	0/0	0	9	9	5	5	6	10	1	0	0	1	0	0	0	0
RAMIREZ, Ronnie	2016-18	13.50	0	0	2	0	0	0/0	0	2	4	4	3	1	2	1	0	0	0	0	0	0	0
RANEW, Cliff	1964-65	2.30	17	5	26	--	--	--	--	207	165	74	53	79	139	--	--	--	--	--	--	--	--
READ, Robby	2001-02	4.52	18	7	60	33	1	0/2	0	205	194	131	103	87	204	37	2	19	17	36	1	3	13
REIBLING, Mike	1967-69	1.88	6	3	23	11	3	1		91	78	32	19	31	96	--	--	--	--	--	--	--	--
REITZ, Brandon	2017	6.00	0	0	3	0	0	0	0	3	3	2	2	2	3	0	0	1	2	0	0	0	0
REVAK, Ray	1984-85	3.77	15	10	56	25	4	3	5	212.2	214	115	89	82	125	35	1	23	17	2	0	--	--
RICE, Loren	1951	--	0	0	1	0	0	--	--	3	0	8	--	0	0	--	--	--	--	--	--	--	--
RICE, Marty	1971-74	2.84	29	10	51	35	11	1	1	288	232	115	91	148	164	--	--	3	6	2	2	--	--
RILEY, Jim	1978-79	3.79	14	9	30	29	12	2	0	197.2	216	103	83	71	114	35	10	13	5	7		--	--
ROBERTS, Chris	1990-92	3.31	23	8	97	42	9	3/0	0	261.2	254	122	96	105	202	10	0	5	16	10	0	--	--
ROBERTSON, Clay	1987	11.61	0	0	3	0	0	0	0	3.1	6	5	4	2	1	--	--	0	1	0		--	--
ROBINSON, Kenny	1991	3.08	5	1	18	7	2	2/--	5	70.2	50	26	24	30	83	--	--	--	2	1	1	--	--
ROMAN, Eric	1999-2002	2.35	4	4	61	0	0	0/2	10	69	51	31	18	33	55	6	1	4	11	14	0	2	0
ROSEN, Danny	2007	5.58	2	2	26	4	0	0/2	8	45.2	45	30	28	19	64	4	1	6	3	6	0	1	4
ROSS, Henry	1961	6.24	1	1	7	--	--	--	--	10.1	17	11	7	7	5	--	--	--	--	--	--	--	--
ROSS, Jack	1960-62	4.15	2	0	10	--	1	--	--	39	47	27	18	25	33	--	--	--	--	--	--	--	--
ROTHSCHILD, Larry	1974-75	3.67	6	3	32	9	2	1	8	93.1	96	48	38	51	74	--	--	2	9	3	0	--	--
RUCKDESCHEL, Chris	2021	99.00	0	0	1	0	0	0	0	0.0	1	1	1	1	0	0	0	0	1	1	0	0	0
RUSHWORTH, Jim	1992	3.37	5	1	15	7	1	1/--	0	48.1	44	20	18	31	53	8	0	3	5	2	0	--	--
SANDERS, Chuck	1952-53	2.07	4	4	13	4	1	0	0	65.2	61	39	15	28	18	--	--	--	--	--	--	--	--
SANDS, Cole	2016-18	4.73	19	15	50	48	0	0/2	0	228.1	215	141	120	87	210	46	3	26	19	22	3	6	10
SANTOS, Jerry	1988-89	4.00	6	1	17	11	0	0/0	1	54	63	30	24	31	44	--	--	2	10	0	0	--	--
SAULS, Mark	2003-06	4.50	18	9	62	46	0	0/0	0	232.0	262	155	116	93	147	43	5	13	15	25	5	7	9
SCANTLING, Hunter	2009-12	4.52	14	7	86	21	0	0/5	0	189.2	178	132	95	63	150	35	3	25	10	16	0	8	11
SCARCE, Mac	1970-71	1.30	4	3	45	9	9	0	18	69.1	28	17	10	28	109	--	--	--	--	--	--	--	--
SCHNEIDER, Ed	1980-81	4.27	13	7	26	22	4	1	0	137.1	128	93	65	88	95	20	3	13	16	4	--	--	--
SCHROEFFEL, Scott	1993	5.81	0	0	2	0	0	0/--	0	3.1	6	2	2	2	3	2	0	1	1	0	0	--	--
SCHULTZ, Brian	2004-05	4.32	7	2	34	7	0	0/1	2	77	73	50	37	30	72	14	0	5	6	7	2	2	4
SCOLARO, Jonah	2018-22	3.62	7	8	120	3	0	0/6	12	166.2	146	81	67	73	211	28	2	12	13	21	4	10	4
SCOTT, Robby	2010-11	5.11	0	0	24	0	0	0/1	0	14.1	4	6	8	13	15	0	0	1	3	2	1	1	0
SESSIONS, Ed	1950-52	0.00	14	4	19	9	4	--	--	121.1	100	67		68	79	--	--	--	--	--	--	--	--
SHAW, Buddy	1983	9.00	0	0	2	0	0	0	0	1	2	1	1	1	2	0	0	0	1	0	--	--	--
SHOUPPE, Jamey	1981-82	3.78	10	4	60	4	1	0	10	126.1	131	66	53	49	122	29	1	13	7	5	0	--	--
SILVA, Dylan	2013-15	3.75	11	1	60	1	0	0/2	2	91.1	71	47	38	61	111	22	0	5	8	12	1	6	5
SILVESTRI, Ken	1971-72	13.50	0	0	4	0	0	0	1	6	8	9	9	4	4	--	--	--	--	--	--	--	--
SIMMONS, Adam	2011	5.25	1	0	10	0	0	0/0	0	12	10	10	7	10	6	1	0	0	3	1	0	1	1
SIMMONS, Dylan	2020-22	11.09	0	0	21	0	0	0	0	18.2	35	23	23	8	19	4	1	11	2	0	0	1	1
SIMON, Glen	2003-05	2.16	3	0	12	5	0	0/1	0	29.2	22	9	7	17	24	5	0	0	3	1	1	0	0
SITZ, Scott	2010-13	4.21	23	7	68	43	0	0/6	2	252.1	245	146	118	82	190	46	5	17	7	20	5	12	12
SKOK, Craig	1968-69	1.30	7	6	14	10	3	2	--	83	65	23	12	33	86	--	--	--	--	--	--	--	--
SLADE, Mike	1968-70	2.37	8	2	24	14	3	0	--	110	97	48	29	49	86	--	--	--	--	--	--	--	--
SLUSSER, Frank	1957-58	2.00	10	1	20	4	6	0	0	99	75	31	22	27	79	--	--	--	--	--	--	--	--
SMALLEY, David	1980-83	5.04	15	5	74	9	0	0	3	189.1	172	134	106	121	191	34	1	21	14	5	1	--	--
SMALLEY, Mike	1998-99	5.25	5	1	31	6	0	0/3	0	48	53	33	28	47	51	8	0	7	2	6	0	0	2
SMITH	1977	3.29	5	3	24	3	0	1	1	63	60	31	23	18	64	--	--	0	1	2	0	--	--
SMITH, Chris	1999-2000	3.31	1	0	9	2	0	0/0	0	16.1	13	7	6	14	14	1	1	0	3	2	1	1	0
SMITH, Gage	2012-14	2.79	14	4	114	0	0	0/10	5	158	145	57	49	31	95	23	1	4	4	11	0	0	14
SMITH, Jackie	1976	2.28	6	1	14	8	1	1	1	67.2	48	30	17	38	87	--	--	2	2	2	--	--	--
SMITH, John	1964	5.40	0	2	2	--	--	--	--	5	5	7	3	1	0	--	--	--	--	--	--	--	--
SMITH, Ken	1979-80	4.38	6	2	44	8	1	0	7	111	134	68	54	31	67	13	6	11	8	3	--	--	--
SMITH, Kevin	1985	4.45	8	2	26	13	2	1	2	95.1	97	63	47	49	63	14	0	17	7	3	0	--	--
SOROKOWSKI, David	1988-89	3.48	8	1	20	14	2	0/0	0	80.2	77	50	31	42	81	--	--	8	6	2	0	--	--
SPYKER, Ron	1987	21.43	0	0	7	0	0	0	1	4.2	9	11	10	6	7	--	--	1	4	0	--	--	--
STANFORD, Matt	1997	4.46	0	0	11	0	0	0/1	0	10.1	7	6	5	9	4	1	0	45	0	1	0	0	1
STEINITZ, Scott	1989-90	3.21	1	0	20	0	0	0/0	1	42.1	38	18	15	12	50	--	--	5	1	3	0	--	--

INDIVIDUAL CAREER STATISTICS - PITCHING

Player	Season	ERA	W	L	APP	GS	CG	SHO	SV	IP	H	R	ER	BB	SO	2B	3B	HR	WP	HP	BK	SFA	SHA
STEWART, Grant	2017	4.91	1	0	10	0	0	0	0	11	13	6	6	7	14	5	0	1	2	3	0	0	2
STOCKS, Nick	1998-99	4.64	20	4	38	31	11	0/1	0	128	176	85	66	98	220	36	0	17	10	20	2	2	5
STOCKTON, Jaden	2023	43.20	0	0	3	0	0	0	0	1.2	8	11	8	6	0	3	0	2	0	1	0	1	0
STRAUSS, Ryan	2005, 07-08	3.93	21	4	55	27	1	0/4	6	192.2	180	98	84	82	143	25	2	17	5	16	0	4	9
STRINGFELLOW, Marv	1965-67	2.88	16	13	40	8	2	0	--	212.2	200	91	68	55	168	--	--	--	--	--	--	--	--
STRODE, Billy	2013-15	2.48	6	1	74	7	0	0/5	15	120	91	35	33	48	128	16	0	2	2	9	1	3	4
SULLIVAN, Len	1967	2.50	1	0	4	0	0	0	--	7.2	8	3	2	1	3	--	--	--	--	--	--	--	--
SULLIVAN, Tom	1954	--	0	0	2	--	--	--	--	3.2	1	--	--	6	3	--	--	--	--	--	--	--	--
SWINDLE, Allen	1980-82	4.90	9	4	25	17	1	1	0	88.1	102	57	48	46	77	12	8	8	1	5	0	--	--
SYLVESTRI, Ken	1975	9.00	0	0	1	0	0	0	0	1	2	1	1	1	0	--	--	--	0	0	0	--	--
TAM, Jeff	1993	4.03	0	2	22	0	0	0/--	1	29	24	14	13	16	29	2	1	4	6	1	0	--	--
TANNER, Bruce	1982-83	4.01	5	1	60	1	0	0	9	92.1	83	44	41	37	60	15	0	7	10	6	0	--	--
TEAGUE, Buddy	1963	9.00	0	0	2	--	--	--	--	4	6	4	4	4	3	--	--	--	--	--	--	--	--
THOMAS, Allen	1962-63	2.61	12	4	24	--	2	--	--	117.2	86	50	34	50	51	--	--	--	--	--	--	--	--
THOMAS, Paul	1985-87	3.05	2	2	30	1	0	0	1	50.1	57	33	17	20	26	5	2	8	1	1	0	--	--
THOMPSON, DiCarlo	2004	8.93	0	0	10	1	0	0/0	0	13.1	14	14	13	14	10	6	0	2	4	1	0	0	1
TREADWAY, Doug	1983-84	4.46	11	3	71	3	0	0	11	125.2	132	74	62	59	99	19	5	12	4	9	0	--	--
TREXLER, David	2010-11	9.54	2	0	11	4	0	0/0	0	15.1	20	20	16	8	17	6	0	0	2	2	0	0	1
TUCKER, John	1961-62	4.47	2	0	8	--	0	--	--	16.1	23	12	8	6	11	--	--	--	--	--	--	--	--
TUCKER, Luke	2006-07	2.25	2	2	35	0	0	0/1	10	40	21	16	10	21	59	2	0	0	3	5	2	2	1
TURNER, Jerry	1961	4.14	1	1	5	--	--	--	--	15.2	20	8	7	12	9	--	--	--	--	--	--	--	--
UNDERHILL, Pat	1989-90	1.50	0	0	6	0	0	0/0	1	12	12	4	2	2	6	--	--	0	1	1	0	--	--
URQUHART, Whitey	1949	0.00	0	0	1	0	0	0	--	0.2	0	1		1	0	--	--	--	--	--	--	--	--
VAIL, Derek	2015	10.50	0	0	10	0	0	0/0	0	6	12	7	7	6	3	3	0	1	1	0	0	0	0
VAN EYK, CJ	2018-20	3.21	18	5	41	27	0	0	2	176.2	142	69	63	83	225	33	1	13	10	15	2	2	3
VARNES, Blair	1999-2002	3.89	41	10	76	75	3	0	0	446	464	232	193	103	326	79	1	34	18	38	3	9	19
VASQUEZ, Mike	1971	27.00	0	0	2	0	0	0	1	1	1	3	3	0	0	--	--	--	--	--	--	--	--
VELEZ, Antonio	2019-20	3.16	6	2	28	4	0	0	1	62.2	53	29	22	14	71	8	0	4	1	4	0	0	4
VIGUE, Ryan	2008-09	9.90	0	0	13	0	0	0/0	0	10	9	12	11	10	9	1	1	1	2	2	0	1	0
VILLANUEVA, Elih	2008	4.01	7	4	17	16	1	0/1	0	101	89	52	45	42	95	21	0	6	1	14	1	5	5
VINCENT, Wayne	1966-68	1.79	25	10	41	20	13	2	--	292	192	84	58	104	289	--	--	--	--	--	--	--	--
VOYLES, Ed	2015-18	3.09	2	4	37	7	0	0	2	64	76	37	22	20	53	18	2	4	5	4	1	3	6
VOYLES, Jim	2014-17	3.48	11	2	77	2	0	0	2	121.2	110	62	47	51	117	23	2	8	11	7	1	5	3
WAITS, Bobby	1954, 57	1.62	0	1	7	0	0	0	0	11.1	11	2	2	5	1	--	--	--	--	--	--	--	--
WALKER, Brandon	2020-23	6.57	0	1	28	0	0	0/1	0	24.2	33	23	18	15	24	7	1	2	5	0	0	0	0
WALKER, Doug	1959	0.80	0	0	1	--	0	--	--	11.2	1	2	1	1	0	--	--	--	--	--	--	--	--
WANISH, John	1987	3.08	2	2	11	4	0	0	0	35.1	32	15	12	16	35	--	--	3	2	1	--	--	--
WARD, Andy	2015-16	7.71	0	0	3	0	0	0/0	0	2.1	3	2	2	2	3	1	0	0	0	0	0	0	0
WARD, Jim	1965	5.45	2	1	9	--	--	--	--	23.1	30	16	14	7	8	--	--	--	--	--	--	--	--
WARMOTH, Tyler	2016	5.34	1	1	23	0	0	0/1	4	30.1	24	18	18	9	40	4	0	5	2	8	0	1	0
WASDIN, John	1991-93	3.17	16	4	46	27	1	0/0	1	193.1	170	86	68	73	229	24	2	15	13	5	2	--	--
WAUGH, Mike	2011-12	4.08	5	3	39	1	0	0/3	2	66.1	72	57	30	27	53	7	2	4	2	2	0	2	2
WEAVER, Luke	2012-14	3.08	16	6	49	37	2	1/4	1	245.2	207	93	84	63	244	28	1	19	10	13	3	6	7
WELLS, Steven	2015-18	2.08	0	0	7	0	0	0	0	4.1	9	3	1	1	5	2	0	0	1	1	0	1	1
WERNKE, Ham	1954	--	1	0	7	--	--	--	--	27.1	26	--	--	18	15	--	--	--	--	--	--	--	--
WHIDDEN, Chris	1999-03	2.91	4	3	86	0	0	0/2	8	96	77	38	31	53	112	14	1	1	16	8	0	4	5
WHIDDEN, Nick	2000	1.63	2	1	26	0	0	0/1	2	33.2	31	9	6	12	38	6	0	1	4	1	0	0	0
WHITMER, Bob	1951	0.00	1	2	3	3	3	--	--	25.1	23	15		10	18	--	--	--	--	--	--	--	--
WHITMER, Casey	2007	4.47	1	0	12	0	0	0/1	0	14.1	13	7	7	10	17	3	0	0	1	3	0	0	0
WHITTAKER, Conner	2022-23	3.75	7	8	38	8	0	0/3	0	115.1	106	52	48	32	99	20	2	10	6	7	0	2	10
WIGGINS, Dick	1979-80	3.49	20	7	30	27	14	3	0	206.2	218	96	80	52	116	32	10	19	5	5	--	--	--
WILLIAMSON, Gary	1963-64	7.83	1	2	7	--	--	--	--	16.1	15	21	14	18	11	--	--	--	--	--	--	--	--
WILSON, Paul	1992-94	2.37	27	11	56	40	15	6/0	1	304.2	246	100	80	88	299	32	4	11	10	16	2	--	--
WINSTON, Jameis	2013-14	2.25	2	2	41	0	0	0/3	9	60.1	36	18	15	19	52	6	2	1	8	1	2	2	1
WITT, John	1948-50, 52	0.00	15	7	26	20	17	0	--	189.2	175	109		70	79	--	--	--	--	--	--	--	--
WOLFER, John	1979-80	4.69	12	0	17	14	4	1	0	92.1	101	52	48	45	50	9	13	4	4	1	--	--	--
WOOD, Austin	2009	6.49	0	0	9	5	0	0/0	0	22.2	24	22	16	25	13	5	0	2	6	2	0	2	6
YOCUM, David	1994-95	2.65	16	5	38	23	2	0/1	2	163.1	135	64	48	63	195	27	2	18	10	6	2	2	2
ZIEGLER, Mike	2000	3.04	10	4	20	20	3	2/1	0	133.2	121	55	45	32	149	19	3	11	9	8	0	5	3
ZIRZOW, Will	2014-18	3.27	5	1	48	4	1	1/2	0	82.2	62	35	30	34	92	19	1	4	13	12	0	2	6
ZYLA, Al	1957-59	8.78	0	0	7	0	0	0	0	8.2	10	10	8	1	3	--	--	--	--	--	--	--	--

COACHING HISTORY

1948-51 — **CHARLIE ARMSTRONG**

YEAR	W-L-T	PCT
1948	9-8-0	.529
1949	11-8-0	.579
1950	13-7-0	.650
1951	13-6-0	.684
TOTALS	46-29-0	.613

1952-54 — **RALPH MATHERLY**

YEAR	W-L-T	PCT
1952	17-4-0	.810
1953	13-10-1	.563
1954	13-8-0	.619
TOTALS	43-22-1	.659

1955-63 — **DANNY LITWHILER**

YEAR	W-L-T	PCT
1955	17-6-1	.729
1956	25-7-0	.781
1957	22-9-0	.710
1958	20-7-0	.741
1959	22-11-0	.667
1960	13-9-0	.591
1961	21-7-0	.750
1962	23-14-0	.622
1963	26-13-0	.667
TOTALS	189-83-1	.694

1964-68 — **FRED HATFIELD**

YEAR	W-L-T	PCT
1964	23-13-0	.639
1965	32-11-1	.739
1966	39-13-0	.750
1967	32-14-0	.696
1968	35-6-0	.854
TOTALS	161-57-1	.737

1969-74 — **JACK STALLINGS**

YEAR	W-L-T	PCT
1969	38-13-1	.740
1970	49-9-1	.839
1971	41-17-0	.707
1972	45-23-0	.662
1973	38-21-0	.644
1974	37-25-1	.595
TOTALS	248-108-3	.695

1975-78 — **WOODY WOODWARD**

YEAR	W-L-T	PCT
1975	49-10-0	.831
1976	40-16-0	.714
1977	37-13-0	.740
1978	44-18-0	.710
TOTALS	170-57-0	.749

1979 — **DICK HOWSER**

YEAR	W-L-T	PCT
1979	43-17-1	.713

1980-2019 — **MIKE MARTIN**

YEAR	W-L-T	PCT
1980	51-12-0	.810
1981	56-23-0	.709
1982	56-17-1	.764
1983	55-18-1	.750
1984	55-29-0	.655
1985	59-23-0	.720
1986	61-13-0	.824
1987	55-18-0	.753
1988	50-18-1	.714
1989	54-18-0	.750
1990	57-15-0	.792
1991	57-14-0	.803
1992	49-21-0	.700
1993	46-19-0	.708
1994	53-22-0	.707
1995	53-16-0	.768
1996	52-17-0	.754
1997	50-17-0	.746
1998	53-20-0	.726
1999	57-14-0	.803
2000	53-19-0	.736
2001	47-19-0	.712
2002	60-14-0	.811
2003	54-13-1	.801
2004	45-23-0	.662
2005	53-20-0	.726
2006	44-21-0	.677
2007	45-13-0	.776
2008	54-14-0	.794
2009	45-18-0	.714
2010	48-20-0	.706
2011	46-19-0	.708
2012	50-17-0	.746
2013	47-17-0	.734
2014	43-17-0	.717
2015	44-21-0	.677
2016	41-22-0	.651
2017	46-23-0	.667
2018	43-19-0	.694
2019	42-23-0	.646
TOTALS	2,029-736-4	.733

2020-22 — **MIKE MARTIN, JR.**

YEAR	W-L-T	PCT
2020	12-5-0	.706
2021	31-24-0	.564
2022	34-25-0	.576
TOTALS	77-54-0	.588

2023 — **LINK JARRETT**

YEAR	W-L-T	PCT
2023	23-31-0	.426
TOTALS	23-31-0	.426

ALL-TIME ASSISTANT COACHES

Andrew Amaro	2022
Chip Baker	1985-2002
Jimmy Belanger	2020-22
Mike Bell	2012-18
Jerrod Brown	2004-05
Chris Cates	2013
Lazer Collazo	1992
Rod Delmonico	1984-89, 2008
David Fannin	1981-83
Bill Fuller	1980
Mike Futrell	2003-04
Randy Gailey	1982-84
Rick Hatcher	1984
Jeremy Haynes	2015
Keith Hendry	1981
Bryan Henry	2014
Tyler Holt	2019-21
Brian Hoop	2009-10
Link Jarrett	2002-03
Pete Jenkins	2006-07
Greg Jones	1983
Jay Kearce	1993
Clyde Keller	2016-19
Frank Martello	1988
Mike Martin, Jr.	1998-2019
Matt Matulia	2011-12
Kevin McCray	1994-95
Joe McFarland	1982
Jon McFatter	1987
Mike McLeod	1982-89
Ty Megahee	**2024**
Mike Metcalf	2020-22
Jim Morris	1980-81
Jack Niles	1996-97
Micah Posey	**2024**
Brian Rhees	1991-92
Chuck Ristano	2023
Jamey Shouppe	1990-2011
Brad Vanderglas	**2023-24**
Rich Wallace	2023
Steve Winterling	1986-91

HONORS

FSU ATHLETICS HALL OF FAME

PLAYER	POS	YEARS	INDUCTED
Luis Alicea	Infielder	1984-86	1993
Gene Ammann	Pitcher	1968-70	1991
Mike Augustine	Outfielder	1962-64	2009
Tony Avitable	Pitcher	1953-56	1991
Terrell Buckley[1]	Utility	1990-91	2003
Bill Cappleman[1]	Pitcher	1967	1984
Bob Clem	Utility	1959-60	2001
Lee Corso[1]	Outfielder	1954-57	1978
Matt Diaz	Outfielder	1998-99	2013
J.D. Drew	Outfielder	1995-97	2003
Frank Fazzini	Outfielder	1983-85	2015
Ron Fraser	Pitcher	1954-56, 59	1981
Mike Fuentes	Outfielder	1978-81	1987
Jeff Gray	Pitcher	1981-84	1992
John-Ford Griffin	Outfielder	1999-2001	2012
Pedro Grifol	Catcher	1989-91	2023
Johnny Grubb	Outfielder	1970	1983
Jeff Hogan	Infielder	1967-69	1980
Dick Howser	Shortstop	1955-58	1977
	Head Coach	1979	

PLAYER	POS	YEARS	INDUCTED
Gary Huff[1]	Infielder	1971-72	1983
Jonathan Johnson	Pitcher	1993-95	2006
Danny Kanell[1]	Utility	1993-94	2012
Terry Kennedy	Catcher	1975-77	1982
Jeff Ledbetter	Outfielder/Pitcher	1979-82	1991
Richie Lewis	Pitcher	1985-87	1995
Mike Loynd	Pitcher	1983-86	1993
Jim Lyttle	Outfielder	1966	1984
Mike Martin[2]	Outfielder	1965-66	2019
	Assistant Coach	1975-79	
	Head Coach	1980-2019	
Marshall McDougall	Second Baseman	1999-2000	2011
Doug Mientkiewicz	First Baseman	1993-95	2002
Jeremy Morris	Outfielder	1994-97	2014
Dick Nichols	Second Baseman	1968-70	2019
Billy Parker[4]	Third Baseman	1948-50	1990
Eduardo Perez	First Baseman	1989-91	2023
Buster Posey	Catcher	2006-08	2018
James Ramsey	Outfielder	2009-12	2022
Jody Reed	Shortstop	1983-84	1992

PLAYER	POS	YEARS	INDUCTED
Chris Roberts	Pitcher/Outfielder	1990-92	2007
Shane Robinson	Outfielder	2004-06	2016
Deion Sanders[1]	Outfielder	1986-88	1994
Mac Scarce	Pitcher	1970-71	1985
Paul Sorrento	Outfielder	1984-86	1997
Ken Suarez	Catcher	1963-64	2005
Walt Sumner[1]	Outfielder	1968-69	1982
Bud Teagle	Catcher	1961-63	2008
Tony Thomas	Second Baseman	2005-07	2017
Ham Wernke[3]	Third Baseman/Pitcher	1952-55	1982
Paul Wilson	Pitcher	1992-94	2000
Woody Woodward	Shortstop	1962-63	1981
	Head Coach	1975-78	

[1]Inducted as football player
[2]Inducted as coach or administrator
[3]Inducted as basketball player
[4]Inducted as Moore-Stone Award recipient (outstanding service to Florida State Athletics)

PLAYERS OF THE YEAR

1977	Terry Kennedy	The Sporting News
1981	Mike Fuentes	Golden Spikes Award
1982	Jeff Ledbetter	The Sporting News
		Baseball America
1986	Mike Loynd	Golden Spikes Award
1997	J.D. Drew	Golden Spikes Award
		Dick Howser Trophy
		Collegiate Baseball
		The Sporting News
		Baseball America
2005	Shane Robinson	Collegiate Baseball
2007	Tony Thomas, Jr.	Collegiate Baseball
		Rivals
2008	Buster Posey	Golden Spikes Award
		Dick Howser Trophy
		Brooks Wallace Award
		Johnny Bench Award
		Baseball America
		Collegiate Baseball
		Rivals
2012	James Ramsey	ABCA
2021	Mat Nelson	Perfect Game/Rawlings
		Buster Posey Award
		Johnny Bench Award

FIRST TEAM ALL-AMERICANS

Dick Howser	Shortstop	1957-58
Buddy Teagle	Catcher	1962
Mike Augustine	Outfielder	1963
Ken Suarez	Catcher	1964
Jim Lyttle	Outfielder	1966
Dick Gold	Second Baseman	1969
Dick Nichols	Second Baseman	1970
Juan Bonilla	Third Baseman	1976
Terry Kennedy	Catcher	1976-77
Jim Weaver	Outfielder	1980
Mike Fuentes	Outfielder	1980-81
Jeff Ledbetter	Utility	1981-82
Frank Fazzini	Outfielder	1985
Luis Alicea	Second Baseman	1986
Mike Loynd	Pitcher	1986
Richie Lewis	Pitcher	1986-87
Pedro Grifol	Catcher	1991
Chris Roberts	Outfielder	1992
Paul Wilson	Pitcher	1994
Jonathan Johnson	Pitcher	1995
J.D. Drew	Outfielder	1996-97
Jeremy Morris	Outfielder	1997
Brian Cox	Outfielder	1998
Jeremy Salazar	Catcher	1998
Matt Diaz	Outfielder	1998-99
Chris Chavez	Pitcher	1999
Marshall McDougall	Second Baseman	1999
Nick Stocks	Pitcher	1999
John-Ford Griffin	Outfielder	2001
Ryan Barthelemy	Third Baseman	2002
Tony Richie	Catcher	2002
Eddy Martinez-Esteve	Outfielder	2004
Shane Robinson	Outfielder	2005
Bryan Henry	Pitcher	2007
Tony Thomas, Jr.	Second Baseman	2007
Buster Posey	Catcher/Pitcher	2007-08
Stephen Cardullo	Shortstop	2009
Mike McGee	Outfielder/Pitcher	2010
Sean Gilmartin	Pitcher	2011
Robert Benincasa	Pitcher	2012
Jayce Boyd	First Baseman	2012
James Ramsey	Outfielder	2012
DJ Stewart	Outfielder	2014-15
Taylor Walls	Shortstop	2016
Tyler Holton	Pitcher	2017
Mat Nelson	Catcher	2021
Parker Messick	Pitcher	2022

USA BASEBALL COLLEGIATE NATIONAL TEAM

1980	Mike Fuentes	Coral Gables, Fla.
1984	Mike Loynd	Short Hills, N.J.
1986	Ed Fulton	Danville, Va.
1989	Pedro Grifol	Miami, Fla.
	Ricky Kimball	Lithonia, Ga.
1991	Chris Roberts	Middleburg, Fla.
1992	Chris Roberts	Middleburg, Fla.
1993	Mike Martin, Jr.	Tallahassee, Fla.
	Paul Wilson	Orlando, Fla.
1994	Jonathan Johnson	Ocala, Fla.
	Doug Mientkiewicz	Miami, Fla.
	Phil Olson	Sarasota, Fla.
1996	J.D. Drew	Hahira, Ga.
1998	Jon McDonald	Orlando, Fla.
	Nick Stocks	Tampa, Fla.
2005	Shane Robinson	Tampa, Fla.
2009	Tyler Holt	Marion, Ind.
2010	Sean Gilmartin	Moorpark, Fla.
2013	Luke Weaver	DeLand, Fla.
2014	DJ Stewart	Yulee, Fla.
2016	Cole Sands	Tallahassee, Fla.
	Taylor Walls	Cordele, Ga.
2017	Tyler Holton	Tallahassee, Fla.
	Jackson Lueck	Orlando, Fla.
2018	Drew Parrish	Rockledge, Fla.
	CJ Van Eyk	Lutz, Fla.
2021	Parker Messick	Plant City, Fla.
2022	Wyatt Crowell	Cumming, Ga.
	Carson Montgomery	Windermere, Fla.

ALL-AMERICANS

1957	Dick Howser, SS	ABCA
1958	Dick Howser, SS	ABCA
1959	Bob Clem, 2B	ABCA (2)
1961	Jack Dull, 2B	ABCA (3)
1962	Buddy Teagle, C	ABCA
1963	Mike Augustine, OF	ABCA
	Woody Woodward, SS	ABCA (3)
1964	Ken Suarez, C	ABCA
1966	Jim Lyttle, OF	ABCA, TSN
1966	Gary Sprague, SS	TSN (2)
1968	Tom Cook, C	ABCA (3)
1969	Dick Gold, 2B	ABCA, TSN (HM)
1970	Dick Nichols, 2B	TSN, ABCA (2)
	Johnny Grubb, OF	TSN (HM)
	Ron Cash, 3B	TSN (HM)
	Pat Osburn, P	TSN (HM)
1972	John Librandi, OF	ABCA (3)
1975	Danny O'Brien, P	ABCA (HM)
	Randy Davidson, OF	ABCA (HM)
	Steve Tebbetts, OF	TSN (HM)
	Jim Busby, OF	TSN (HM)
1976	Terry Kennedy, C	TSN
	Juan Bonilla, 3B	ABCA
1977	Terry Kennedy, C	TSN
1978	Blane McDonald, C	ABCA (2)
1979	Craig Patterson, 2B	ABCA (2)
1980	Mike Fuentes, OF	ABCA, TSN (2)
	Jim Weaver, OF	TSN
1981	Mike Fuentes, OF	ABCA, BA, TSN (2)
	Jeff Ledbetter, DH	TSN, BA (2)
1982	Jeff Ledbetter, OF	ABCA, BA, TSN
1983	Frank Fazzini, OF	BA (FR)
	Doug Little, P	BA (FR)
1984	Frank Fazzini, OF	BA (3)
	Paul Sorrento, OF	BA (FR)
	Luis Alicea, 2B	BA (FR)
	Ray Revak, P	BA (FR-2)
1985	Frank Fazzini, OF	ABCA, BA, TSN (2)
	Doug Little, P	BA (2), ABCA (3)
	Luis Alicea, 2B	BA (3)
	Richie Lewis, P	BA (FR)
	Barry Blackwell, C	BA (FR)
1986	Luis Alicea, 2B	BA, TSN, ABCA (2)
	Mike Loynd, P	ABCA, BA
	Richie Lewis, P	BA
	Bien Figueroa, SS	BA (2)
	Paul Sorrento, OF	BA (2)
1987	Richie Lewis, P	BA, TSN, ABCA (2)
	Ed Fulton, C	BA (3), ABCA (3)
1988	Ricky Kimball, P	BA (FR)
1989	Allen Bevis, 2B	BA (FR-2)
	Pedro Grifol, C	BA (FR-2)
1990	Brad Gregory, P	ABCA (2)
	Gar Finnvold, P	BA (2)
	Marc Ronan, P	BA (2)
	Roger Bailey, P	BA (FR-2)
	Chris Roberts, OF	BA (FR-2)
1991	Pedro Grifol, C	ABCA, BA
	Eduardo Perez, 1B	ABCA (2), BA (3)
	Chris Roberts, OF	BA (3)
1992	Chris Roberts, OF	BA, ABCA (2)
	Roger Bailey, P	BA (2), ABCA (3)
1993	Link Jarrett, SS	NCBWA (2)
	Doug Mientkiewicz, 1B	NCBWA (3), BA (FR-2)
	Jonathan Johnson, P	CB (FR), BA (FR), CB (3)
	Mickey Lopez, 3B	CB (FR-HM)
1994	Link Jarrett, SS	NCBWA (2)
	Jonathan Johnson, P	NCBWA (2), CB (3), BA (3)
	Mike Martin, Jr., C	NCBWA (2)
	Doug Mientkiewicz, 1B	NCBWA (2)
	Jeremy Morris, LF	CB (FR-HM)
	Paul Wilson, P	BA, NCBWA, CB (2)
1995	Jonathan Johnson, P	BA, CB (2)
	David Yocum, OF	BA (2), CB (3)
	J.D. Drew, OF	CB (FR), BA (FR)
1996	J.D. Drew, OF	BA, ABCA, CB, NCBWA
	Jeremy Morris, OF	BA (2), CB (2), NCBWA (2)
	Randy Choate, P	BA (3), CB (3), NCBWA
	Scott Zech, 2B	ABCA (3), NCBWA (2)
	Steven "Scooby" Morgan, P	NCBWA (3)
1997	J.D. Drew, OF	BA, ABCA, CB, NCBWA, TSN
	Jeremy Morris, OF	BA, TSN, CB (2), ABCA (2), NCBWA (2)
	Randy Choate, P	BA (2), TSN (2), NCBWA (2), ABCA (2), CB (3)
1998	Brian Cox, OF	ABCA, NCBWA (2)
	Jeremy Salazar, C	NCBWA, TSN (2), CB (3)
	Matt Diaz, OF	CB (FR), TSN (FR), TSN (3), NCBWA (3)
	Wes Crawford, P	TSN (3)
	Jon McDonald, P	CB (FR), TSN (FR)
	Nick Stocks, P	TSN (FR-2), CB (FR-HM)
	Brett Groves, SS	CB (FR-HM)
1999	Chris Chavez, P	NCBWA
	Kevin Cash, 3B	NCBWA (3)
	Matt Diaz, OF	ABCA, NCBWA, CB (3), BW (2)
	Jon McDonald, P	NCBWA (3)
	Marshall McDougall, 2B	ABCA, NCBWA, CB, BW, BA
	Nick Stocks, P	CB, BA (2), ABCA (2)
	Blair Varnes, P	CB (FR), BA (FR)
2000	John-Ford Griffin, OF	CB (2), ABCA (2)
	Matt Lynch, P	CB (FR), BA (FR-3)
	Daniel Hodges, P	CB (FR-HM)
2001	John-Ford Griffin, OF	BW, CB, BA, NCBWA, ABCA
	Tony Richie, C	CB (FR)
	Trent Peterson, P	CB (FR-HM)
	Jeff Probst, IF	CB (FR-HM)
2002	Ryan Barthelemy, 3B	BW, CB, ABCA, NCBWA (2), BA (3)
	Stephen Drew, SS	BA (2), BA (FR), CB (FR)
	Tony Richie, C	BA (1), CB (3), NCBWA (3)
	Matt Lynch, P	CB (2), BW (2), ABCA (2)
2003	Tony Richie, C	BW (2), CB (2), ABCA (2), NCBWA (3)
	Trent Peterson, P	CB (2), ABCA (2)
	Stephen Drew, SS	BA (3), CB (3)
	Daniel Davidson, P	CB (3)
	Daniel Hodges, P	ABCA (2)
	Mark Sauls, P	CB (FR)
	Eddy Martinez-Esteve, 3B	CB (FR)
2004	Ryne Malone, INF	CB (FR)
	Brian Schultz, P	CB (FR)
	Eddy Martinez-Esteve, 3B/OF	ABCA, BA, CB, NCBWA
	Stephen Drew, SS	BA (2), ABCA (3), CB (3), NCBWA (3)
2005	Shane Robinson, OF	BA, ABCA, NCBWA, CB
	Tyler Chambliss, P	NCBWA (3)
2006	Shane Robinson, OF	CB (3), NCBWA (2), CBF
	Tyler Chambliss, P	NCBWA (3)
	Buster Posey, SS	CB (FR)
2007	Tony Thomas, Jr., 2B	CB, R, NCBWA, ABCA, BA
	Bryan Henry, P	CB, ABCA, R (2), NCBWA (3) , BA (3)
	Buster Posey, C	CB, BA (2), ABCA (3)
	Mark Hallberg, SS	ABCA (3)
	Jason Stidham, 3B	CB (FR), R (FR), BA (2-FR)
2008	Buster Posey, C	ABCA, BA, CB, NCBWA,R
	Matt Fairel, P	NCBWA (2)
	Stuart Tapley, 3B	CB (FR), R (FR), NCBWA (2-FR)
	Tyler Holt, OF	NCBWA (2-FR)
	Mike McGee, UT	R (FR), NCBWA (2-FR)
2009	Stephen Cardullo, SS	BA
	Tyler Holt, OF	BA (2), CB (2), NCBWA (2)
	Mike McGee, UT	BA (2), NCBWA (3)
	Sean Gilmartin, P	NCBWA (2), CB (3), ABCA (3), BA (FR), R (FR)
2010	Mike McGee, UT	BA, NCBWA
	Mike McGee, RP	CB (3)
	Tyler Holt, OF	BA (2), CB (2)
2011	Sean Gilmartin, P	BA, CB, NCBWA, ABCA (2)
	James Ramsey, OF	ABCA (3), BA (3), NCBWA (3)
2012	Robert Benincasa, P	BA, NCBWA, PG, CB (3)
	Jayce Boyd, 1B	ABCA, PG, CB (2), NCBWA (2)
	James Ramsey, OF	ABCA, BA, CB, NCWA, PG
	Devon Travis, 2B	CB (2)
	Mike Compton, P	CB (FR), NCBWA (FR), BA (2-FR), PG (2-FR)
	Brandon Leibrandt, P	BA (FR), CB (FR), PG (FR)
2013	Scott Sitz, P	CB (3)
	DJ Stewart, OF	BA (FR), CB (FR), NCBWA (FR), PG (FR)
2014	DJ Stewart, OF	ABCA, BA (2), CB (2), NCBWA (2), PG (2)
	Luke Weaver, P	CB (3)
2015	DJ Stewart, OF	ABCA, BA, NCBWA, D1 (2), PG (2)
	Billy Strode, P	NCBWA (3)
	Dylan Busby, 3B	CB (FR)
2016	Taylor Walls, SS	BA, NCBWA (3), D1 (3), NCBWA (HM)
	John Sansone, 3B	CB (3)
	Cal Raleigh, C	CB (FR), BA (FR), NCBWA (FR), PG (FR), D1 (FR)
	Tyler Holton, UTIL	BA (2-FR), D1 (2-FR)
2017	Tyler Holton, P	ABCA, D1, BA (2), CB (2), PG (2), NCBWA (3)
	Quincy Nieporte, DH	ABCA (3)
	Drew Mendoza, 1B	CB (FR), D1 (2-FR), BA (2-FR)
2018	Cal Raleigh, C	CB (2), ABCA (3), BA (3), D1 (3), PG (3)
	Drew Parrish, P	CB (2), D1 (3), PG (HM)
	Jonah Scolaro, P	CB (FR)
	CJ Van Eyk, P	BA (2-FR), D1 (2-FR), NCBWA (2-FR)
2019	J.C. Flowers, UT/RP/OF	CB (2), BA (2), ABCA (3), NCBWA (3)
	Drew Mendoza, 3B	BA (2), D1 (2)
	Robby Martin, DH	CB (FR), NCBWA (2-FR), PG (2-FR)
2020	Tyler Martin, 3B	CB (FR)
	Parker Messick, P	CB (FR)
	Dylan Simmons, 1B	CB (FR)
2021	Mat Nelson, C	ABCA, BA, CB, CBF, D1, PG, NCBWA
	Parker Messick, P	CB (3), NCBWA (3), PG (3), D1 (3), BA (FR), NCBWA (2-FR)
	Bryce Hubbart, P	CB (FR)
2022	Parker Messick P	NCBWA, ABCA (2), CB (2), D1 (3), PG (3)
	Conner Whittaker, P	NCBWA (FR)
	Jaime Ferrer, OF	CB (FR)
	James Tibbs, OF	PG (2-FR)

ABCA - American Baseball Coaches Association; BA - Baseball America; BW - Baseball Weekly; CB - Collegiate Baseball; CBF - College Baseball Foundation; D1 - D1Baseball.com; PG - Perfect Game; NCBWA - National Collegiate Baseball Writers Association; R - Rivals.com; TSN - The Sporting News; FR - Freshman All-America Team; HM - Honorable Mention

OTHER AWARDS

FRESHMAN OF THE YEAR

1998	Matt Diaz	The Sporting News
1999	Blair Varnes	Collegiate Baseball
2002	Stephen Drew	Baseball America
2009	Sean Gilmartin	NCBWA (Pitcher)

RAWLINGS GOLD GLOVE AWARD

2008	Buster Posey	Catcher
2009	Tyler Holt	Outfielder
2012	Sherman Johnson	Third Baseman
2014	Luke Weaver	Pitcher

OTHER NATIONAL AWARDS

2010	Mike McGee	John Olerud Two-Way Player
2021	Mat Nelson	Buster Posey Catcher of the Year
		Johnny Bench Catcher of the Year

ABCA ALL-REGION

2003	Tony Richie, C	Junior	First Team
2003	Stephen Drew, SS	Soph.	First Team
2003	Tony McQuade, OF	Junior	First Team
2003	Trent Peterson, P	Junior	First Team
2003	Daniel Hodges, RP	Senior	First Team
2004	Stephen Drew, SS	Junior	First Team
2004	Eddy Martinez-Esteve, DH	Soph.	First Team
2005	Shane Robinson, OF	Soph.	First Team
2006	Shane Robinson, OF	Junior	Second Team
2007	Buster Posey, C	Soph.	First Team
2007	Tony Thomas, Jr., 2B	Junior	First Team
2007	Mark Hallberg, SS	Junior	First Team
2007	Bryan Henry, P	Senior	First Team
2008	Buster Posey, C	Junior	First Team
2008	Jack Rye, OF	Senior	First Team
2009	Tyler Holt, OF	Soph.	Second Team
2009	Mike McGee, OF	Soph.	Second Team
2009	Sean Gilmartin, P	Freshman	Second Team
2010	Tyler Holt, OF	Junior	Second Team
2011	James Ramsey, OF	Junior	First Team
2011	Sean Gilmartin, P	Junior	First Team
2011	Mike McGee, OF	Senior	Second Team
2011	Daniel Bennett, RP	Senior	Second Team
2012	Jayce Boyd, 1B	Junior	First Team
2012	James Ramsey, OF	Senior	First Team
2012	Robert Benincasa, RP	Junior	Second Team
2013	Scott Sitz, P	Senior	First Team
2013	Marcus Davis, DH	Junior	Second Team
2014	DJ Stewart, OF	Soph.	First Team
2015	DJ Stewart, OF	Junior	First Team
2016	Taylor Walls, SS	Soph.	First Team
2017	Quincy Nieporte, DH	Senior	First Team
2017	Tyler Holton, P	Soph.	First Team
2017	Dylan Busby, 3B	Junior	Second Team
2018	Cal Raleigh, C	Junior	First Team
2018	Drew Parrish, P	Soph.	First Team
2018	Drew Mendoza. 3B	Soph.	Second Team
2019	Drew Mendoza, 3B	Junior	First Team
2019	J.C. Flowers, RP	Junior	First Team
2019	CJ Van Eyk, P	Soph.	Second Team
2021	Mat Nelson, C	Soph.	First Team
2021	Parker Messick, P	Freshman	Second Team
2022	Parker Messick, P	Soph.	First Team
2022	Bryce Hubbart, P	Soph.	Second Team
2022	Wyatt Crowell, RP	Soph.	Second Team

ALL-ACC

1992	Chris Roberts, UT	Junior	First Team
1992	Ty Mueller, OF	Junior	Second Team
1992	Roger Bailey, P	Junior	Second Team
1992	Tim Davis, P	Senior	Second Team
1993	Paul Wilson, P	Soph.	Second Team
1993	Mike Schmitz, DH	Junior	Second Team
1994	Mickey Lopez, 2B	Soph.	First Team
1994	Paul Wilson, P	Junior	First Team
1994	Doug Mientkiewicz, 1B	Soph.	Second Team
1994	Link Jarrett, SS	Senior	Second Team
1994	Mike Martin, Jr., C	Junior	Second Team
1994	Jonathan Johnson, P	Soph.	Second Team
1995	Jonathan Johnson, P	Junior	First Team
1995	Doug Mientkiewicz, 1B	Junior	Second Team
1995	Mickey Lopez. 2B	Junior	Second Team
1995	Randy Hodges, OF	Senior	Second Team
1995	David Yocum, P	Soph.	Second Team
1995	Phil Olson, P	Junior	Second Team
1996	Scott Zech, 2B	Junior	First Team
1996	Brooks Badeaux, SS	Soph.	First Team
1996	J.D. Drew, OF	Soph.	First Team
1996	Jeremy Morris, OF	Junior	First Team
1996	Chuck Howell, P	Junior	Second Team
1997	J.D. Drew, OF	Junior	First Team
1997	Jeremy Morris, OF	Senior	First Team
1997	Randy Choate, P	Junior	First Team
1997	Scott Zech, 2B	Senior	Second Team
1997	Geoff Sprague, 3B	Senior	Second Team
1997	Zach Diaz, P	Soph.	Second Team
1998	Brian Cox, OF	Senior	First Team
1998	Jeremy Salazar, C	Senior	First Team
1998	Matt Diaz, OF	Freshman	Second Team
1998	Jon McDonald, P	r-Freshman	Second Team
1999	Marshall McDougall, 2B	Junior	First Team
1999	Matt Diaz, OF	Soph.	First Team
1999	Chris Chavez, P	Senior	First Team
1999	Nick Stocks, P	Soph.	First Team
1999	Kevin Cash, 3B	Junior	Second Team
1999	Jon McDonald, P	r-Soph.	Second Team
2000	Chris Smith, OF	Soph.	First Team
2000	Marshall McDougall, UT	Senior	First Team
2000	John-Ford Griffin, DH	Soph.	First Team
2000	Mike Ziegler, P	Junior	First Team
2000	Ryan Barthelemy, 1B	Soph.	Second Team
2001	Ryan Barthelemy, 1B	Junior	First Team
2001	John-Ford Griffin, OF	Junior	First Team
2001	Blair Varnes, P	Junior	First Team
2001	Karl Jernigan, OF	Senior	Second Team
2001	Matt Lynch, P	Soph.	Second Team
2001	Justin Lord, P	Junior	Second Team
2002	Ryan Barthelemy, 3B	Senior	First Team
2002	Tony Richie, C	Soph.	First Team
2002	Matt Lynch, P	Junior	First Team
2002	Jerrod Brown, 1B	Junior	Second Team
2002	Stephen Drew, SS	Freshman	Second Team
2002	Tony McQuade, OF	Soph.	Second Team
2002	Nick Rogers, OF	Senior	Second Team
2003	Stephen Drew, SS	Soph.	First Team
2003	Tony McQuade, OF	Junior	First Team
2003	Trent Peterson, P	Junior	First Team
2003	Jerrod Brown, 1B	Senior	Second Team
2003	Tony Richie, C	Junior	Second Team
2003	Daniel Davidson, P	Senior	Second Team
2003	Daniel Hodges, P	Senior	Second Team
2003	Matt Lynch, P	Senior	Second Team
2004	Stephen Drew, SS	Junior	First Team
2004	Eddy Martinez-Esteve, OF	Soph.	First Team
2004	Bryan Zech, 2B	Senior	Second Team
2004	Rhett James, P	Senior	Second Team
2004	Ryne Malone, INF	Freshman	Second Team
2005	Bryan Henry, P	Soph.	First Team
2005	Shane Robinson, OF	Soph.	First Team
2005	Tyler Chambliss, P	Soph.	Second Team
2005	Aaron Cheesman, C	r-Senior	Second Team
2005	Kevin Lynch, P	Senior	Second Team
2005	Ryne Malone, 1B	Soph.	Second Team
2006	Bryan Henry, P	Junior	First Team
2006	Shane Robinson, OF	Junior	First Team
2006	Tyler Chambliss, P	Junior	Second Team
2007	Mark Hallberg, SS	Junior	First Team
2007	Bryan Henry, P	Senior	First Team
2007	Buster Posey, C	Soph.	First Team
2007	Jack Rye, OF	Junior	First Team
2007	Jason Stidham, 3B	Freshman	First Team
2007	Tony Thomas, Jr., 2B	Junior	First Team
2007	Mark Gildea, OF	r-Soph.	Second Team
2008	Buster Posey, C	Junior	First Team
2008	Jack Rye, OF	Senior	First Team
2008	Elih Villanueva, P	Junior	First Team
2008	Tony Delmonico, SS	Junior	Second Team
2008	Matt Fairel, P	Soph.	Second Team
2009	Tyler Holt, OF	Soph.	First Team
2009	Sean Gilmartin, P	Freshman	First Team
2009	Stephen Cardullo, SS	Junior	Second Team
2009	Mike McGee, UT	Soph.	Second Team
2009	Jason Stidham, 2B	Junior	Second Team
2010	Tyler Holt, OF	Junior	First Team
2010	Mike McGee, UT	Soph.	First Team
2011	Devon Travis, 2B	Soph.	First Team
2011	James Ramsey, OF	Junior	First Team
2011	Mike McGee, UT	Junior	First Team
2011	Sean Gilmartin, P	Junior	First Team
2011	Rafael Lopez, C	Senior	Second Team
2011	Daniel Bennett, P	Senior	Second Team
2012	Robert Benincasa, P	Junior	First Team
2012	Jayce Boyd, 1B	Junior	First Team
2012	James Ramsey, OF	Senior	First Team
2012	Devon Travis, 2B	Junior	First Team
2012	Mike Compton, P	Freshman	Second Team
2013	Scott Sitz, P	Senior	First Team
2013	Stephen McGee, C	Junior	Second Team
2013	DJ Stewart, OF	Freshman	Second Team
2013	Luke Weaver, P	Soph.	Second Team
2014	Jose Brizuela, 3B	Junior	First Team
2014	John Nogowski, 1B	Junior	First Team
2014	DJ Stewart, OF	Soph.	First Team
2014	Luke Weaver, P	Junior	First Team
2014	Josh Delph, DH	Junior	Third Team
2014	Gage Smith, P	Senior	Third Team
2015	DJ Stewart, OF	Junior	First Team
2015	Billy Strode, P	Senior	Second Team
2015	Quincy Nieporte, 1B	Soph.	Third Team
2016	John Sansone, 3B	Senior	First Team
2016	Taylor Walls, SS	Soph.	Second Team
2016	Cal Raleigh, C	Freshman	FR Team
2017	Tyler Holton, P	Soph.	First Team
2017	Quincy Nieporte, DH	Senior	Second Team
2017	Dylan Busby, 3B	Junior	Third Team
2017	J.C. Flowers, OF	Freshman	FR Team
2017	Drew Mendoza, 1B	Freshman	FR Team
2018	Drew Parrish, P	Soph.	First Team
2018	Cal Raleigh, C	Junior	First Team
2018	Jackson Lueck, OF	Junior	Third Team
2018	Drew Mendoza, 3B	Soph.	Third Team
2018	CJ Van Eyk, P	Freshman	FR Team

COACH OF THE YEAR & ACADEMIC AWARDS

2019	Drew Mendoza, 3B	Junior	First Team
2019	J.C. Flowers, P	Junior	First Team
2019	Drew Parrish, P	Junior	Second Team
2019	J.C. Flowers, OF	Junior	Third Team
2019	Reese Albert, OF	Soph.	Third Team
2019	CJ Van Eyk, P	Soph.	Third Team
2019	Robby Martin, DH	Freshman	FR Team
2021	Mat Nelson, C	Soph.	First Team
2021	Parker Messick, P	Freshman	First Team
2021	Robby Martin, OF	Soph.	Third Team
2021	Bryce Hubbart, P	Freshman	Third Team
2021	Parker Messick, P	Freshman	FR Team
2021	Bryce Hubbart, P	Freshman	FR Team
2022	Parker Messick, P	Soph.	First Team
2022	Bryce Hubbart, P	Soph.	Second Team
2022	Jaime Ferrer, OF	Freshman	FR Team
2023	Jackson Baumeister, P	Soph.	Third Team
2023	Cam Smith, 3B	Freshman	FR Team

ACC PLAYER/PITCHER/FRESHMAN OF THE YEAR

1994	Jonathan Johnson	Freshman OTY	Freshman
1997	J.D. Drew	Player OTY	Junior
1999	Marshall McDougall	Player OTY	Junior
2001	John-Ford Griffin	Player OTY	Junior
2002	Stephen Drew	Freshman OTY	Freshman
2007	Tony Thomas, Jr.	Player OTY	Junior
2007	Bryan Henry	Pitcher OTY	Senior
2008	Buster Posey	Player OTY	Junior
2012	James Ramsey	Player OTY	Senior
2014	DJ Stewart	Player OTY	Sophomore
2021	Mat Nelson	Player OTY	Sophomore
2021	Parker Messick	Pitcher OTY	Freshman
2021	Parker Messick	Freshman OTY	Freshman

ACC COACH OF THE YEAR

Mike Martin	1996, 1998, 1999, 2001, 2007, 2009, 2012

NATIONAL COACH OF THE YEAR

Mike Martin	Baseball America	2012 & 2019

ACC SCHOLAR-ATHLETE OF THE YEAR

2008	Buster Posey	Catcher	Junior
2011	James Ramsey	Outfielder	Junior
2012	James Ramsey	Outfielder	Senior
2013	Gage Smith	Pitcher	Junior
2014	Gage Smith	Pitcher	Senior

ACC POSTGRAD SCHOLARSHIPS

Matt Lynch (honorary)	2003
Aaron Cheesman	2005

ALL-ACC ACADEMIC TEAM

2006	Bryan Henry	Junior	P
2006	Michael Hyde	Junior	P
2006	Buster Posey	Freshman	SS
2006	Jack Rye	Sophomore	OF
2006	Ryan Strauss	Sophomore	OF
2006	Luke Tucker	Junior	P
2007	Travis Anderson	Senior	OF
2007	Mark Gildea	Sophomore	OF
2007	Mark Hallberg	Junior	SS
2007	Bryan Henry	Senior	P
2007	Michael Hyde	Senior	P
2007	Tommy Oravetz	Sophomore	UT
2007	Buster Posey	Sophomore	C
2008	Matt Fairel	Sophomore	P
2008	Tommy Oravetz	Junior	DH
2008	Buster Posey	Junior	C
2008	Jack Rye	Senior	OF
2008	Ryan Strauss	Senior	P
2008	Stuart Tapley	Freshman	3B
2009	Tyler Holt	Sophomore	OF
2009	Tommy Oravetz	Senior	DH
2010	Tyler Everett	Junior	P
2010	John Gast	Junior	P
2010	Tyler Holt	Junior	OF
2010	James Ramsey	Sophomore	OF
2010	Devon Travis	Freshman	2B
2010	Stuart Tapley	Junior	DH
2011	Robert Benincasa	Sophomore	P
2011	Parker Brunelle	Senior	C
2011	James Ramsey	Junior	OF
2011	Devon Travis	Sophomore	2B
2012	Robert Benincasa	Junior	P
2012	Mike Compton	Freshman	P
2012	Brandon Leibrandt	Freshman	P
2012	Stephen McGee	Sophomore	C
2012	Peter Miller	Sophomore	P
2012	Seth Miller	Junior	OF
2012	James Ramsey	Senior	OF
2012	Gage Smith	Sophomore	P
2012	Devon Travis	Junior	2B
2013	Josh Delph	Sophomore	OF
2013	Brandon Leibrandt	Sophomore	P
2013	Stephen McGee	Junior	C
2013	Peter Miller	Junior	P
2013	Seth Miller	Senior	OF
2013	Gage Smith	Junior	P
2014	Mike Compton	Sophomore	P
2014	Josh Delph	Junior	OF/DH
2014	Ben DeLuzio	Freshman	OF
2014	Justin Gonzalez	Senior	SS
2014	John Sansone	Sophomore	2B
2014	Gage Smith	Senior	P
2014	Billy Strode	Junior	P
2014	Luke Weaver	Junior	P
2015	Mike Compton	Junior	P
2015	Josh Delph	Senior	OF
2015	Ben DeLuzio	Sophomore	OF
2015	Bryant Holtmann	Senior	P
2015	Chris Marconcini	Senior	DH
2015	DJ Stewart	Junior	OF
2016	Drew Carlton	Sophomore	P
2016	Mike Compton	Senior	P
2016	Ben DeLuzio	Junior	OF
2016	Chase Haney	Freshman	P
2017	Drew Carlton	Junior	P
2017	Drew Mendoza	Freshman	1B
2018	Andrew Karp	Junior	P
2018	Drew Mendoza	Sophomore	3B
2018	Cal Raleigh	Junior	C
2019	Chase Haney	Junior	P
2019	Drew Mendoza	Junior	3B
2019	Mat Nelson	Freshman	C
2021	Chase Haney	Senior	P
2021	Bryce Hubbart	Freshman	P
2021	Logan Lacey	Junior	OF
2022	Jaime Ferrer	Freshman	OF
2022	Brett Roberts	Sophomore	INF
2022	Alex Toral	Senior	1B
2023	Ben Barrett	Freshman	P/1B
2023	David Barrett	Junior	P
2023	Jackson Baumeister	Sophomore	P
2023	Jaime Ferrer	Sophomore	OF
2023	McGwire Holbrook	Junior	C
2023	Titan Kamaka	Freshman	INF
2023	Brennen Oxford	Junior	P
2023	Treyton Rank	Sophomore	UT
2023	DeAmez Ross	Freshman	OF
2023	Cam Smith	Freshman	3B
2023	James Tibbs III	Sophomore	OF
2023	Brandon Walker	Junior	P
2023	Conner Whittaker	Sophomore	P

ACADEMIC ALL-AMERICANS

(SELECTED BY THE COLLEGE SPORTS INFORMATION DIRECTORS OF AMERICA)

1970	Greg Gromek - First Team	Shortstop
	Carl Gromek - First Team	Pitcher
	Dick Nichols - Second Team	Infielder
1971	Greg Gromek - First Team	Shortstop
1975	Danny O'Brien - First Team	Pitcher
1985	Tommy Zoeller - Third Team	First Baseman
1989	Gar Finnvold - First Team	Pitcher
1999	Matt Diaz - Third Team	Outfielder
2008	Buster Posey - First Team*	Catcher
2011	James Ramsey - First Team	Outfielder
2012	James Ramsey - First Team*	Outfielder
2014	Gage Smith - Second Team	Pitcher
	DJ Stewart - Third Team	Outfielder
2015	DJ Stewart - Second Team	Outfielder
	Mike Compton - Third Team	Pitcher
	Josh Delph - Third Team	Outfielder

* Academic All-American of the Year

ACADEMIC ALL-DISTRICT

(SELECTED BY THE COLLEGE SPORTS INFORMATION DIRECTORS OF AMERICA, SINCE 2002)

2003	Aaron Cheesman - Second Team	Catcher
	Matthew Lynch - Second Team	Pitcher
2005	Aaron Cheesman - First Team	Catcher
2008	Matt Fairel - First Team	Pitcher
	Buster Posey - First Team	Catcher
2010	James Ramsey - First Team	Outfielder
2011	James Ramsey - First Team	Outfielder
2012	Peter Miller - First Team	Pitcher
	James Ramsey - First Team	Outfielder
2013	Gage Smith - First Team	Pitcher
2014	Mike Compton - First Team	Pitcher
	Gage Smith - First Team	Pitcher
	Josh Delph - First Team	Outfielder
	DJ Stewart - First Team	Outfielder
2015	Mike Compton - First Team	Pitcher
	Josh Delph - First Team	Outfielder
	DJ Stewart - First Team	Outfielder
2016	Mike Compton - First Team	Pitcher
2020	Chase Haney - First Team	Pitcher
2023	Jaime Ferrer	Outfielder

COLLEGE BASEBALL FOUNDATION HALL OF FAME

2008	Dick Howser	1955-58; 79	Shortstop/HC
2016	J.D. Drew	1995-97	Outfielder
2019	Mike Martin	1980-2019	Outfielder/HC
2021	Terry Kennedy	1975-77	Catcher
2021	Danny Litwhiler	1955-63	Head Coach
2023	Mike Fuentes	1978-81	Outfielder

ACC ACADEMIC HONOR ROLL

6x

Chase Haney	2016-21

5x

Parker Brunelle	2008-12
Aaron Cheesman	2001-05
Mike Compton	2012-16
Chris Whidden	1999-2003

4x

Josh Delph	2012-15
Cobi Johnson	2015-18
Andrew Karp	2015-18
Kyle McMullen	2019-22
Peter Miller	2011-14
James Ramsey	2009-12
Eric Roman	1999-2002
Jack Rye	2005-08
Mark Sauls	2003-06
Gage Smith	2010; 2012-14
Ryan Strauss	2005-08

3x

Nico Baldor	2019-21
Ryan Barthelemy	2000-02
John Bentley	1999-2001
Ben DeLuzio	2014-16
Zach Diaz	1996; 1998-99
Tyler Everett	2008-10
Christopher Ginn	1998-99; 2001
Justin Gonzalez	2010-11; 2013
Bryan Henry	2005-07
Bryant Holtmann	2013-15
Lee Howard	2012-14
Michael Hyde	2005-07
Brandon Johnson	2011-13
Matt Lynch	2000-02
Stephen McGee	2010-11; 2013
Seth Miller	2011-13
Ruairi O'Connor	2007-09
Tommy Oravetz	2007-09
Buster Posey	2006-08
Chris Ruckdeschel	2019-21
Josh Spivey	2005-07
DJ Stewart	2013-15
Billy Strode	2013-15
Hank Truluck	2015-17
Blair Varnes	2000-02
Brandon Walker	2021-23
Luke Weaver	2012-14
Nick Whidden	1999-2001

2x

Reese Albert	2019-20
Travis Anderson	2006-07
Brooks Badeaux	1997-98
David Barrett	**2022-23**
Michael Bell	1994-95
Robert Benincasa	2011-12
Dillon Brown	2016-17
Kenny Burkhead	2013-14
Stephen Cardullo	2008-09
Drew Carlton	2016-17
Alex Carpenter	2017-18
Kyle Cavanaugh	2017-18
Michael Chevalier	2001-02
Charles Cleveland	2005-06
Alex Deise	2015-16
Matt Diaz	1998-99
Matt Fairel	2007-08
Jaime Ferrer	**2022-23**
Evan Geist	2011-12
Mark Gildea	2005, 2007
Chris Hart	1999, 2003
Matt Henderson	2016-17
Terrence Henderson	1997-98
Jared Herron	2017-18
Tyler Holt	2009-10
Tyler Holton	2016, 2018
Bryce Hubbart	2020-21
Rhett James	2003-04
Link Jarrett	1993-94
Trent Jarvis	2004, 2007
Logan Lacey	2021-22
Marc Lamacchia	2002-03
Brandon Leibrandt	2012-13
Blair McCaleb	2001-02
Drew Mendoza	2017, 2019
Carson Montgomery	2021, 2023
Connor Moore	2022-23
Mat Nelson	2019-20
Sean O'Brien	2011-12
Phil Olson	1993, 1995
Isaiah Perry	2021-22
Cal Raleigh	2016, 2018
Treyton Rank	2022-23
Shane Robinson	2004, 2006
John Sansone	2014-15
Dylan Simmons	2021-22
Michael Smalley	1998-99
Carter Smith	2019-20
Stuart Tapley	2008, 2010
James Tibbs III	**2022-23**
Devon Travis	2010-11
Luke Tucker	2006-07
Ryan Vigue	2008-09
Taylor Walls	2016-17
Andy Ward	2015-16
Jameis Winston	2013-14
Matt Woodward	1995, 1998

1x

Tyler Ahearn	2021
Giovanny Alfonzo	2013
Jack Anderson	2020
Rhett Aplin	2018
Casey Asman	2021
Jason Avila	2023
Blake Balkcom	2003
Ben Barrett	**2023**
Jackson Baumeister	2023
Rafael Bournigal	2018
Tyrell Brewer	2020
Tye Buckley	2011
Dylan Busby	2017
Brian Busch	2012
Cade Bush	2023
Bryan Bussey	2017
Caleb Cali	2020
Gunnett Carlson	2023
Jordan Carrion	2023
Brian Chambers	2007
Joe Charles	**2022**
Wyatt Crowell	2023
Ohmed Danesh	2010
Marcus Davis	2013
Timmy Delph	2015
Nick Derr	2017
Daniel Diaz	2006
Michael DiBlasi	1999
Danny Dichter	1993
J.D. Drew	1997
Ross Dunn	2021
Houston Evans	2022
Drake Flowers	2023
Skylar Frey	2018
John Gast	2008
Sean Gilmartin	2010
Conor Grady	2021
Caleb Graham	2007
Jackson Greene	2020
Brett Groves	2000
Mark Hallberg	2007
Davion Hickson	2023
McGwire Holbrook	**2023**
Scott Hudson	1997
Cade Hungate	2020
Gage Hutchinson	2019
Dylan Jacobs	2022
Sebastian Jimenez	**2022**
Sherman Johnson	2011
Titan Kamaka	**2023**
Brian Kelley	2005
Matt Kinney	2016
Brian Kraft	2000
Kevin Krietemeyer	1993
Clayton Kwiatkowski	2020
William Lawrence	1993
Justin Lord	2001
Rafael Lopez	2011
Jackson Lueck	2018
Kevin Lynch	2005
Corben Madden	2010
Ryne Malone	2006
Neil Malpass	2006
Chris Marconcini	2015
Brent Marsh	2006
Mike Martin, Jr.	1995
Garrett Mathes	2021
Mike McGee	2011
Tony McQuade	2001
Gary Merians	2012
Darren Miller	2016
Justin Miller	2012
Ladson Montgomery	2014
Kyle Mulligan	1997
Cooper Nelson	2021
Jackson Nezuh	2022
Brennen Oxford	**2023**
Drew Parrish	2019
Kyle Patrick	2003
Mark Peterson	2008
Jack Posey	2008
Jordan Priddle	2012
Bobby Rauh	2007
Derek Reams	1993
Brandon Reitz	2017
Brett Roberts	2022
Rocky Roquet	2002
DeAmez Ross	**2023**
Cole Sands	2017
Sam Scott	1999
AJ Shaver	2022
Chad Sheffer	1993
Scott Sitz	2011
Cam Smith	**2023**
Richie Smith	2002
Justin Sorokowski	2017
Nick Stocks	1999
Conner Strickland	2022
Jake Suddreth	2020
Jordan Taylor	2023
Clint Thigpen	1999
Scott Thorson	2007
Alex Toral	2022
David Trexler	2010
Derek Vail	2015
Dean Vinson	1995
Tyler Warmoth	2016
Colby Weaver	1994
Ryan West	2000
Preston Wetherell	2022
Mayes White	2022
Conner Whittaker	**2023**
Tyson Young	2010
Will Zirzow	2014

RESULTS

SERIES RECORDS

OPPONENT	YEARS	RECORD
Akron	1999-2001	4-0
Alabama	1967-2014	7-3
Alabama State	2015-16	2-0
Amherst	1952-64	7-1
Appalachian State	1993-2007	16-0
Arizona	1963-2012	5-8
Arizona State	1987-2004	24-10
Arkansas	1985-2019	1-5
Army	1975-2005	2-0
Auburn	1954-2022	77-42
Austin Peay State	1979-87	5-0
Ball State	1984-1991	19-2
Belmont Abbey	1969	2-0
Bethune-Cookman	**2000-23**	**7-0**
Boston College	**2006-23**	**39-11**
Bowling Green State	1970-2016	4-0
Bradley	1950	1-1
Brooklyn College	1980	1-0
Brown	1971-2006	8-1
Bucknell	2008	1-1
Butler	**2004**	**1-0**
BYU	1994	1-0
California	1992-2022	3-1
Cal State Fullerton	1984-2017	8-10
Cal State Northridge	1996	1-0
Campbellsville	1981	1-0
Camp Lejeune*	1959-63	3-1
Central Conn. State	2010	1-0
Central Michigan	1990-94	2-0
Charleston Southern[1]	1988-2010	25-0
Chicago State	1972	3-0
Cincinnati	1953-2020	26-2
The Citadel	1998-2003	9-1
Clemson	**1958-2023**	**83-74-1**
Cleveland State	1981-82	3-0
Coastal Carolina	1991-2015	13-1
College of Charleston	1992-2016	13-2
Columbus State[2]	1974-76	5-0
Connecticut	1957	0-1
Cumberland	1973	2-0
Dartmouth	1970	1-0
Davidson	1954	1-0
Dayton	1980	1-0
Delaware	1979-98	1-1
Duke	**1954-2022**	**81-28**
Duquesne	2008	3-0
East Carolina	1962-87	5-3
East Tennessee State	1978	2-0
Eastern Illinois	1980	1-0
Eastern Michigan	1975-82	0-2
Evansville	2000-03	4-0
Fairleigh Dickinson	1973	2-0
Flagler	1980-82	4-1
Florida	**1956-2023**	**131-127-1**
Florida A&M	1971-2002	13-0
Florida Atlantic	1995-2020	11-1
Florida Gulf Coast	**2009-23**	**12-7**
Florida International	1973-2019	17-6
Florida Southern	1949-74	29-13-1
Fresno State	1991	0-1
Furman	1955-1994	14-1
George Mason	1985	1-0
George Washington	1958-59	2-0
Georgia	1951-2019	41-27
Georgia-Savannah	1948	1-1
Georgia Southern[3]	1948-2022	98-32
Georgia SW State	1976	3-1
Georgia State	1981-2010	28-2
Georgia Tech	**1959-2022**	**78-50**
Grambling State	1985-2009	17-1

OPPONENT	YEARS	RECORD
Hawaii	1977-2005	9-9
Hawaii-Hilo	1994-2005	10-1
Hawaii Pacific	1998-2005	2-1
High Point	2009	2-0
Hofstra	2007-12	16-0
Holy Cross	1970	2-0
Howard	1976	1-1
Illinois	**1956-90**	**6-0**
Illinois State	2004-20	2-0
Indiana	1956-2013	5-2
Indiana State	1986	1-0
Iowa	1988	1-0
Ithaca	1957-62	3-0
Jackson State	1981	1-0
Jacksonville	**1964-2023**	**132-42**
Jacksonville NAS*	1953-54	2-2
Jacksonville State	1953-73	3-0
James Madison	2022-23	6-0
Kansas	2018	2-0
Kennesaw State	2023	1-0
Kent State	1992	1-0
Kentucky	1965-77	6-1
Kentucky Wesleyan	1968-69	4-0
Kenyon College	1952	2-0
Lafayette	1971-90	4-0
Lamar	1988	1-0
Le Moyne	2010	2-1
Lenoir-Rhyne	1980	1-0
Lewis	1974	0-3
Liberty	1998-2001	2-0
LIU-Brooklyn	1997-98	2-0
Long Beach State	1993-98	0-2
Louisiana[4]	1976-98	6-0
Louisiana Monroe[5]	1964	1-0
Louisville	**1977-2023**	**34-12**
Loyola-New Orleans	1952-69	11-1
LSU	1955-2019	11-9
Maine	1988-2019	13-0
Marietta	1973-77	1-1
Marist	1997-2009	2-0
Marshall	1978-97	5-1
Maryland	1965-2014	68-8
Memphis[6]	1977-1991	42-15
Mercer	**1948-2023**	**68-9**
Mercer-Atlanta	1974-82	8-0
Miami	**1951-2023**	**159-136-4**
Michigan	1959-2019	7-2
Michigan State	**1957-2004**	**15-6**
Middle Georgia College	1948	2-0
Millsaps	1949	1-0
Minnesota	1981-2014	20-1
Mississippi College	1948-60	11-4
Mississippi State	1964-2018	7-7
Missouri S&T[7]	1980	2-0
Monmouth	1980	1-0
Morehead State	1978-98	3-0
Mount St. Mary's	2018	4-0
Navy	1960-65	3-4
Nebraska	2004	1-0
Nebraska-Kearney[8]	1977	2-0
New Orleans	**1980-91**	**3-3**
New York	1970	2-0
Niagara	1974-2020	12-1
North Carolina	1956-2022	72-38
NC State	**1962-2023**	**76-39**
North Central	1977	3-0
North Florida	**2006-23**	**11-4**
North Georgia College	2012	1-0
Northeastern Illinois	1996	1-0
Northern Illinois	1971	1-0

OPPONENT	YEARS	RECORD
Northern Iowa	1991-2001	7-0
Northern Kentucky	1980	1-0
Notre Dame	**1956-2023**	**22-16**
Oakland	1978-2017	10-0
Oglethorpe	1949	0-1
Ohio	1970-74	1-1
Ohio State	1960-2009	6-3
Oklahoma	1982-98	2-1
Oklahoma State	1986	1-0
Old Dominion	1988-95	2-0
Ole Miss	1949-2021	7-2
Olivet	1977	2-0
Oral Roberts	2004	3-0
Oregon	2010	2-0
Otterbein	1976-82	7-0
Pacific	2017	4-0
Parsons	1967	0-2
Penn State	1957-69	7-2
Pensacola NAS*	1965	3-0
Pitt	**1983-2023**	**28-6**
Presbyterian	2013	2-0
Providence	1999	1-0
Purdue	1993	0-1
Rhode Island	2012-16	9-0
Rice	1989	2-1
Richmond	1972-2019	23-0
Rider	1970-89	3-0
Ripon	1981	2-0
Rollins	1948-73	12-11
Rose-Hulman Tech	1978	4-0
Rutgers	1966-2003	2-0
Samford	1985-2022	23-3
Sam Houston State	2017	2-0
Santa Clara	1962	1-1
Savannah State	2006-13	7-1
Seton Hall	1975	0-1
Siena	2000-07	9-0
South Alabama	1969-2016	37-27-1
South Carolina	1969-91	19-10
Southeastern Louisiana	1953	1-1
Southeast Missouri State	1982-94	3-0
Southern	1982	2-0
Southern Illinois	1968-70	6-1
Southern Miss	1982-2021	39-13
Springfield College	1967-68	4-0
Spring Hill	1966	4-0
St. Bonaventure	1997	1-0
St. Francis (IL)	1979	3-1
St. John's	2016	2-1
St. Joseph's	1972-2005	14-0
St. Leo	1969-98	29-4
St. Louis	1965-81	1-1
St. Thomas[9]	1976	4-0
St. Xavier	1982-83	2-0
Stanford	1992-2012	11-9
Stetson	**1949-2022**	**67-25**
Stony Brook	2012	1-0
Tampa	1949-84	25-4-1
TCU	2010-23	4-3
Tennessee	1951-2007	7-4
Tennessee-Martin	1979	2-0
Tennessee Tech	1983-2017	4-1
Texas	1965-2003	3-4
Texas A&M	1986-2011	3-3
Texas Tech	2016-20	1-4
Toledo	2016	1-0
Troy[10]	1948-2021	21-3
Tulane	1967-2008	40-18
UAB	1988-2012	2-0
UCF	1985-2023	39-9

OPPONENT	YEARS	RECORD
UCLA	2012-22	2-1
UC Santa Barbara	1996	1-0
UNC-Asheville	1994-2018	24-1
UNC-Charlotte	1987	2-0
UNC-Greensboro	1997-98	4-0
UNC-Wilmington	1974-2015	6-0
Union	1970-71	5-0
UNLV	1977-84	4-8
USC	1963-2000	2-6
USF	**1969-2023**	**73-16**
Valdosta Red Sox*	1968	4-0
Valdosta State	1963-2011	24-4-1
Valparaiso	1982	1-0
Vanderbilt	1972-2010	4-2
VCU	2017	2-1
Villanova	2013-16	4-0
Virginia	1972-2023	60-34
Virginia Tech	1967-2023	48-18
VMI	1990-2011	17-0
Wake Forest	**1962-2023**	**95-36**
Washington State	1988-99	2-0
Western Carolina	**1992-2002**	**4-1**
Western Kentucky	1978-2001	14-1
Western Michigan	**1959-74**	**6-8**
West Florida	1981-84	5-0
West Virginia	1959-2004	4-2
Wichita State	1989-2008	4-5
William & Mary	1967	1-0
Wingate	1980-83	6-0
Winthrop	1993-2006	4-1
Wisconsin	1955-58	8-1
Wright State	1979-80	3-1
Xavier	2018	3-0
Yale	1957	2-0
Youngstown State	2019	3-0

[1]Baptist College before 1992.
[2]Columbus College before 1996.
[3]Georgia Teachers before 1959.
[4]Southwestern Louisiana before 1999.
[5]Northeast Louisiana before 1999.
[6]Memphis State before 1994.
[7]Missouri-Rolla before 2008.
[8]Kearney State before 1991.
[9]Biscayne before 1985.
[10]Troy State before 2005.
*Amateur Team

2024 Opponent

SERIES RECORDS/RESULTS BY OPPONENT

PROFESSIONAL EXHIBITIONS

	FIRST	LAST	SERIES STANDINGS
Tallahassee Citizens	1951	1951	1-0
Tallahassee Rebels	1954	1954	1-1
Knoxville (A)	1958	1958	1-0
Birmingham (AA)	1968	1968	0-3
Pittsfield (AA)	1968	1968	0-3
Pawtucket (AAA)	1970	1970	0-1
Baltimore (AL)	1970	1970	0-1
Atlanta (NL)	1981	1982	1-1
Kansas City (AL)	1988	1988	Rained out
Tampa Bay (AL)	1998	1998	0-1
Florida (NL)	1994	2001	0-2
Philadelphia (NL)	2007	2012	0-4
New York (AL)	1978	2014	0-3
Totals			***4-20 (.167)***

AGAINST THE ACC

			Overall			*Both teams in ACC*
	FIRST	LAST	RECORD	FIRST	LAST	RECORD
Boston College	2006	2023	39-11	2006	2023	39-11
Clemson	1958	2023	83-74-1	1992	2023	58-58
Duke	1954	2022	81-28	1992	2022	63-19
Georgia Tech	1959	2022	78-50	1992	2022	53-42
Louisville	1977	2023	34-12	2015	2023	17-9
Miami	1951	2023	159-136-4	2005	2023	32-27
North Carolina	1956	2022	72-38	1992	2022	54-32
NC State	1962	2023	76-39	1992	2023	73-36
Notre Dame	1956	2023	22-16	2014	2023	17-12
Pitt	1983	2023	28-6	2015	2023	9-6
Virginia	1972	2023	60-34	1992	2023	58-34
Virginia Tech	1967	2023	48-18	2005	2023	28-14
Wake Forest	1962	2023	95-36	1992	2023	75-30
Totals			***875-498-5 (.637)***			***576-330 (.636)***

Former ACC Teams

			Overall			*Both teams in ACC*
	FIRST	LAST	RECORD	FIRST	LAST	RECORD
Maryland	1965	2014	68-8	1992	2014	64-8
South Carolina	1969	1991	19-10	-	-	-
Totals			***87-18 (.829)***			***64-8 (.889)***

AGAINST STATE SCHOOLS

	FIRST	LAST	SERIES STANDINGS
Bethune-Cookman	2000	2023	7-0
Florida	1956	2023	131-127-1
Florida A&M	1971	2002	13-0
Florida Atlantic	1995	2020	11-1
Florida Gulf Coast	2009	2023	12-7
Florida International	1973	2019	17-6
Florida Southern	1949	1974	29-13-1
Jacksonville	1964	2023	132-42
Jacksonville NAS*	1953	1954	2-2
Miami	1951	2023	159-136-4
North Florida	2006	2023	11-4
Pensacola NAS*	1965	1965	3-0
Rollins	1948	1973	12-11
St. Leo	1969	1998	29-4
St. Thomas	1976	1976	4-0
Stetson	1949	2022	67-25
Tampa	1949	1984	25-4-1
UCF	1985	2023	39-9
USF	1969	2023	73-16
West Florida	1981	1984	5-0
Totals			***781-407-7 (.656)***

**Amateur Team*

AKRON: 4-0

At Florida State: FSU leads 4-0

3/23/99	Tallahassee	W	7-4
3/24/99	Tallahassee	W	12-2
3/20/01	Tallahassee	W	8-2
3/21/01	Tallahassee	W	14-2

ALABAMA: 7-3

At Florida State: FSU leads 5-3
Neutral: FSU leads 2-0

3/23/67	Tallahassee	L	3-4
3/25/67	Tallahassee	W	1-0
5/31/68	Gastonia, N.C.[1]	W	6-1
5/28/83	Tallahassee[1]	L	5-7
3/23/84	Dothan, Ala.	W	18-16
5/25/91	Tallahassee[1]	W	5-2
5/26/91	Tallahassee[1]	W	6-5
6/4/11	Tallahassee[1]	W	9-5
6/5/11	Tallahassee[1]	W	11-1
5/31/14	Tallahassee[1]	L	5-6

ALABAMA STATE: 2-0

At Florida State: FSU leads 2-0

3/25/15	Tallahassee	W	8-7
6/3/16	Tallahassee[1]	W	18-6

AMHERST: 7-1

At Florida State: FSU leads 7-1

3/27/52	Tallahassee	W	4-2
3/30/53	Tallahassee	W	5-0
3/31/53	Tallahassee	W	4-3
3/29/54	Tallahassee	W	11-3
3/30/54	Tallahassee	W	10-6
3/23/55	Tallahassee	W	10-1
3/24/55	Tallahassee	L	7-9 (10)
3/28/64	Tallahassee	W	5-0

APPALACHIAN STATE: 16-0

At Florida State: FSU leads 16-0

2/16/93	Tallahassee	W	8-3
2/17/93	Tallahassee	W	3-1
2/22/00	Tallahassee	W	8-2
2/23/00	Tallahassee	W	8-1
2/27/01	Tallahassee	W	10-4
2/28/01	Tallahassee	W	7-4
3/13/02	Tallahassee	W	4-2
3/13/02	Tallahassee	W	11-7
2/21/03	Tallahassee	W	16-6
2/22/03	Tallahassee	W	9-1
2/23/03	Tallahassee	W	17-0
2/25/05	Tallahassee	W	11-2
2/26/05	Tallahassee	W	4-1
2/23/07	Tallahassee	W	6-3
2/24/07	Tallahassee	W	10-2
2/25/07	Tallahassee	W	12-8

ARIZONA: 5-8

At Florida State: FSU leads 3-0
At Arizona: Arizona leads 2-1
Neutral: Arizona leads 6-1

6/11/63	Omaha, Neb.[3]	L	3-4 (11)
6/13/70	Omaha, Neb.[3]	W	4-0
5/31/80	Omaha, Neb.[3]	L	3-5
6/6/86	Omaha, Neb.[3]	L	5-9
6/9/86	Omaha, Neb.[3]	L	2-10
2/17/90	Tallahassee	W	7-1
2/17/90	Tallahassee	W	16-8
2/18/90	Tallahassee	W	10-5
2/14/91	Tucson	W	15-8
2/15/91	Tucson	L	3-7
2/16/91	Tucson	L	2-3
6/15/12	Omaha, Neb.[3]	L	3-4 (12)
6/21/12	Omaha, Neb.[3]	L	3-10

RESULTS BY OPPONENT

ARIZONA STATE: 24-10

At Florida State: FSU leads 16-1
At Arizona State: Arizona State leads 8-7
Neutral: Tied 1-1

5/31/87	Omaha, Neb.[3]	W	3-0
2/4/89	Tallahassee	W	9-6
2/5/89	Tallahassee	W	8-3
3/31/90	Tempe	L	1-9
4/1/90	Tempe	L	6-7
2/8/91	Tallahassee	W	6-5 (10)
2/9/91	Tallahassee	W	21-5
2/10/91	Tallahassee	W	4-3 (10)
2/9/92	Tempe	W	4-2
2/9/92	Tempe	L	1-4
2/11/94	Tallahassee	W	9-7
2/12/94	Tallahassee	W	13-2
2/13/94	Tallahassee	W	9-8 (8)
2/10/95	Tempe	W	11-2
2/11/95	Tempe	W	14-6
2/12/95	Tempe	L	2-8
2/7/97	Tallahassee	W	5-2
2/8/97	Tallahassee	L	6-9
2/9/97	Tallahassee	W	11-5
2/6/98	Tempe	W	3-2
2/7/98	Tempe	W	6-1
5/29/98	Omaha, Neb.[3]	L	10-11
2/5/99	Tallahassee	W	4-1
2/6/99	Tallahassee	W	11-4
2/7/99	Tallahassee	W	7-5
2/4/00	Tempe	W	11-10
2/5/00	Tempe	L	9-15
2/6/00	Tempe	W	9-7
2/15/02	Tallahassee	W	9-4
2/16/02	Tallahassee	W	5-3
2/17/02	Tallahassee	W	6-4
2/6/04	Tempe	L	1-2
2/7/04	Tempe	L	9-10
2/8/04	Tempe	L	6-12

ARKANSAS: 1-5

At Florida State: Arkansas leads 3-0
At Arkansas: Arkansas leads 2-0
Neutral: FSU leads 1-0

5/25/85	Tallahassee[1]	L	6-7
6/11/04	Fayetteville[2]	L	5-7
6/12/04	Fayetteville[2]	L	2-4
6/5/09	Tallahassee[2]	L	2-7
6/6/09	Tallahassee[2]	L	8-9
6/15/19	Omaha, Neb.[3]	W	1-0

ARMY: 2-0

At Florida State: FSU leads 1-0
Neutral: FSU leads 1-0

3/24/75	Miami, Fla.	W	7-4
6/3/05	Tallahassee[1]	W	3-2

AUBURN: 77-42

At Florida State: FSU leads 49-22
At Auburn: FSU leads 27-19
Neutral: Tied 1-1

3/20/54	Tallahassee	L	2-7
3/19/57	Tallahassee	W	8-2
3/20/57	Tallahassee	W	10-5
4/22/57	Auburn	L	9-10
4/23/57	Auburn	W	10-4
3/20/58	Tallahassee	L	3-4
3/20/58	Tallahassee	L	7-10
4/25/58	Auburn	W	5-1
4/26/58	Auburn	W	4-2
3/17/59	Tallahassee	W	11-3
3/17/59	Tallahassee	W	8-4
5/13/59	Auburn	W	4-3
5/14/59	Auburn	W	8-6
3/21/60	Tallahassee	L	4-10
3/22/60	Tallahassee	W	22-8
3/23/60	Tallahassee	W	11-4
5/6/60	Auburn	L	3-4 (7)
5/7/60	Auburn	L	5-6
3/20/61	Tallahassee	W	10-1
3/21/61	Tallahassee	W	10-9
3/21/61	Tallahassee	L	5-15
3/16/62	Tallahassee	L	7-12
3/17/62	Tallahassee	L	2-10
4/9/62	Auburn	L	6-7
4/10/62	Auburn	L	3-5
3/16/63	Tallahassee	W	2-1
3/18/63	Tallahassee	W	8-3
3/25/63	Auburn	W	5-1
3/26/63	Auburn	W	9-7
5/30/63	Gastonia, N.C.[1]	W	4-3
4/20/64	Auburn	L	3-5
5/4/64	Tallahassee	L	2-4
5/5/64	Tallahassee	L	5-19
4/5/65	Tallahassee	W	6-1
4/6/65	Tallahassee	W	12-0
3/22/66	Tallahassee	W	6-3
4/1/66	Auburn	L	2-7
4/2/66	Auburn	L	2-6
3/20/67	Tallahassee	L	7-12
3/21/67	Tallahassee	W	1-0
4/7/67	Auburn	L	2-5
4/8/67	Auburn	W	9-3
6/3/67	Gastonia, N.C.[1]	L	3-13
4/22/68	Tallahassee	W	2-1
4/23/68	Tallahassee	W	7-3
5/13/68	Auburn	W	3-2
5/14/68	Auburn	L	1-18
3/14/69	Tallahassee	L	0-1
3/15/69	Tallahassee	W	6-1
5/19/69	Auburn	L	4-7
5/20/69	Auburn	W	6-3
4/6/70	Tallahassee	W	10-4
4/7/70	Tallahassee	L	3-5
5/18/70	Auburn	W	5-0
5/19/70	Auburn	W	7-6
4/12/71	Tallahassee	W	13-8
4/13/71	Tallahassee	L	8-11
5/17/71	Auburn	W	9-4
5/18/71	Auburn	W	6-5
3/24/72	Tallahassee	L	3-9
3/25/72	Tallahassee	W	16-13
5/15/72	Auburn	L	3-9
5/16/72	Auburn	W	7-4
4/9/73	Tallahassee	L	2-4
4/10/73	Tallahassee	L	2-4
5/14/73	Auburn	W	4-2
5/15/73	Auburn	W	8-4
4/29/74	Tallahassee	W	11-1
4/30/74	Tallahassee	L	3-6
5/13/74	Auburn	L	4-5
5/14/74	Auburn	L	1-7
4/15/75	Tallahassee	W	3-1
4/16/75	Tallahassee	W	4-0
5/12/75	Auburn	L	3-4
5/12/75	Auburn	W	4-1
5/24/76	Tallahassee[1]	L	1-2
4/9/80	Tallahassee	W	21-7
4/9/80	Tallahassee	W	2-0
4/22/80	Auburn	W	9-5
4/23/80	Auburn	W	4-2
4/28/81	Auburn	W	7-1
4/29/81	Auburn	W	4-3
5/7/81	Tallahassee	W	7-5
5/7/81	Tallahassee	W	11-3
4/13/82	Auburn	L	5-9
4/14/82	Auburn	W	10-8 (5)
4/20/82	Tallahassee	W	14-0
4/21/82	Tallahassee	L	8-9
2/23/83	Tallahassee	W	12-9
2/23/83	Tallahassee	W	6-1
3/23/83	Auburn	W	7-5
2/28/84	Tallahassee	W	10-4
2/29/84	Tallahassee	W	12-2
5/27/89	Tallahassee[1]	W	7-6
5/24/97	Tallahassee[1]	L	7-8
5/25/97	Tallahassee[1]	W	9-7
5/25/97	Tallahassee[1]	L	2-5
5/24/98	Tallahassee[1]	W	16-10
6/4/99	Tallahassee[2]	W	10-2
6/5/99	Tallahassee[2]	W	6-3
5/26/01	Tallahassee[1]	W	10-6
5/27/01	Tallahassee[1]	W	9-6
2/11/05	Tallahassee	W	7-3
2/12/05	Tallahassee	W	6-5
2/13/05	Tallahassee	L	2-9
6/4/05	Tallahassee[1]	W	4-3
6/5/05	Tallahassee[1]	W	10-4
2/10/06	Auburn	L	2-5
2/11/06	Auburn	W	8-3
2/28/08	Auburn	W	7-5
2/29/08	Auburn	W	6-5
3/1/08	Tallahassee	W	4-3
3/2/08	Tallahassee	W	10-1
2/26/09	Tallahassee	W	8-7
2/27/09	Tallahassee	W	14-5
2/28/09	Auburn	L	9-10
6/4/17	Tallahassee[1]	W	8-7 (10)
6/5/17	Tallahassee[1]	W	6-0
6/4/22	Auburn[1]	L	7-21

AUSTIN PEAY STATE: 5-0

At Florida State: FSU leads 5-0

3/16/79	Tallahassee	W	12-0
3/16/79	Tallahassee	W	4-2
3/13/87	Tallahassee	W	8-3
3/14/87	Tallahassee	W	15-0
3/15/87	Tallahassee	W	26-1

BALL STATE: 19-2

At Florida State: FSU leads 19-2

3/1/84	Tallahassee	W	13-2
3/2/84	Tallahassee	W	5-1
3/3/84	Tallahassee	W	12-2
3/4/84	Tallahassee	W	8-6
3/2/85	Tallahassee	L	11-12
3/2/85	Tallahassee	W	12-10
3/3/85	Tallahassee	W	15-6
3/4/85	Tallahassee	L	9-10
3/3/87	Tallahassee	W	10-3
3/4/87	Tallahassee	W	9-2
3/5/87	Tallahassee	W	14-10
3/4/88	Tallahassee	W	6-4
3/10/89	Tallahassee	W	10-0
3/11/89	Tallahassee	W	11-1
3/12/89	Tallahassee	W	16-0
3/2/90	Tallahassee	W	19-10
3/3/90	Tallahassee	W	16-3
3/4/90	Tallahassee	W	12-4
3/5/91	Tallahassee	W	26-4
3/6/91	Tallahassee	W	17-2
3/7/91	Tallahassee	W	12-2

BELMONT ABBEY: 2-0

At Florida State: FSU leads 2-0

4/2/69	Tallahassee	W	10-9
4/3/69	Tallahassee	W	8-4

BETHUNE-COOKMAN: 7-0

At Florida State: FSU leads 7-0

5/26/00	Tallahassee[1]	W	6-3
5/25/01	Tallahassee[1]	W	8-1
6/4/04	Tallahassee[1]	W	10-3
6/1/07	Tallahassee[1]	W	6-2
6/3/11	Tallahassee[1]	W	6-5
3/16/22	Tallahassee	W	17-9
3/7/23	Tallahassee	W	10-1

BOSTON COLLEGE: 39-11

At Florida State: FSU leads 18-8
At Boston College: FSU leads 16-3
Neutral: FSU leads 5-0

4/7/06	Chestnut Hill, Mass.	W	7-1
4/8/06	Chestnut Hill, Mass.	W	4-2
4/9/06	Chestnut Hill, Mass.	W	7-5
3/23/07	Tallahassee	W	5-1
3/24/07	Tallahassee		10-3
3/25/07	Tallahassee	W	7-0
4/11/08	Chestnut Hill, Mass.	W	4-3
4/11/08	Chestnut Hill, Mass.	W	8-6
4/12/08	Chestnut Hill, Mass.	W	17-2
3/6/09	Tallahassee	W	4-1
3/7/09	Tallahassee	L	6-14
3/8/09	Tallahassee	L	5-12
5/20/09	Durham, N.C.[5]	W	7-2
5/7/10	Chestnut Hill, Mass.	L	7-10
5/9/10	Chestnut Hill, Mass.	W	6-4
5/9/10	Chestnut Hill, Mass.	W	11-6
5/28/10	Greensboro, N.C.[5]	W	12-2 (7)
3/11/11	Tallahassee	W	3-1
3/12/11	Tallahassee	W	15-6
3/13/11	Tallahassee	W	4-3
4/13/12	Chestnut Hill, Mass.	W	6-5
4/14/12	Chestnut Hill, Mass.	W	6-3
4/15/12	Chestnut Hill, Mass.	L	6-17
3/8/13	Tallahassee	W	4-0
3/9/13	Tallahassee	W	9-4
3/10/13	Tallahassee	W	9-1
3/28/14	Kingston, R.I.	W	11-7
3/28/14	Kingston, R.I.	W	6-0
3/29/14	Kingston, R.I.	W	10-1
3/6/15	Tallahassee	W	7-0
3/7/15	Tallahassee	W	3-2
3/8/15	Tallahassee	W	8-4

RESULTS BY OPPONENT

4/1/16	Chestnut Hill, Mass.	W	3-0
3/10/17	Tallahassee	L	5-8
3/11/17	Tallahassee	W	11-1
3/11/17	Tallahassee	W	13-0
4/20/18	Chestnut Hill, Mass.	W	13-12 (11)
4/21/18	Boston, Mass.	W	13-7
4/22/18	Chestnut Hill, Mass.	W	6-1
3/29/19	Tallahassee	L	7-10
3/30/19	Tallahassee	W	4-3
3/31/19	Tallahassee	L	0-8
4/16/21	Tallahassee	W	10-2
4/17/21	Tallahassee	W	5-1
4/18/21	Tallahassee	L	3-5
5/6/22	Chestnut Hill, Mass.	L	2-3
5/7/22	Chestnut Hill, Mass.	W	10-4
5/8/22	Chestnut Hill, Mass.	W	8-1
3/17/23	Tallahassee	W	19-8
3/18/23	Tallahassee	L	2-4
3/19/23	Tallahassee	L	2-8

BOWLING GREEN STATE: 4-0

At Florida State: FSU leads 4-0

3/25/70	Tallahassee	W	17-8
5/6/16	Tallahassee	W	6-1
5/7/16	Tallahassee	W	10-0
5/8/16	Tallahassee	W	6-1

BRADLEY: 1-1

At Florida State: Tied 1-1

4/10/50	Tallahassee	W	3-2
4/11/50	Tallahassee	L	1-10

BROOKLYN COLLEGE: 1-0

At Florida State: FSU leads 1-0

3/16/80	Tallahassee	W	23-5

BROWN: 8-1

At Florida State: FSU leads 8-1

3/31/71	Tallahassee	L	0-2
4/1/71	Tallahassee	W	3-1
4/1/71	Tallahassee	W	5-1
4/2/71	Tallahassee	W	12-1
4/3/71	Tallahassee	W	4-1
4/3/71	Tallahassee	W	6-1
3/3/06	Tallahassee	W	12-0
3/4/06	Tallahassee	W	21-5
3/5/06	Tallahassee	W	15-7

BUCKNELL: 1-1

At Florida State: Tied 1-1

5/30/08	Tallahassee[1]	L	0-7
6/1/08	Tallahassee[1]	W	24-9

BUTLER: 1-0

At Florida State: FSU leads 1-0

3/10/04	Tallahassee	W	11-2

BYU: 1-0

At Florida State: FSU leads 1-0

5/30/94	Tallahassee[1]	W	7-1

CALIFORNIA: 3-1

At Florida State: FSU leads 2-1

Neutral: FSU leads 1-0

5/31/92	Omaha, Neb.[3]	W	5-4
3/4/22	Tallahassee	W	4-3
3/5/22	Tallahassee	W	7-4
3/6/22	Tallahassee	L	3-5 (10)

CAL STATE FULLERTON: 8-10

At Florida State: FSU leads 5-4

At Cal State Fullerton: Cal State Fullerton leads 2-1

Neutral: Cal State Fullerton leads 4-2

3/9/84	Fullerton	L	3-5
3/10/84	Fullerton	L	1-6
3/11/84	Fullerton	W	10-4
3/24/89	Tallahassee	W	6-5 (11)
3/25/89	Tallahassee	L	4-9
3/26/89	Tallahassee	W	10-0
5/29/92	Omaha, Neb.[3]	L	2-7
6/2/92	Omaha, Neb.[3]	L	0-6
2/26/93	Tallahassee	W	3-2
2/27/93	Tallahassee	L	2-6
2/28/93	Tallahassee	L	6-13
6/7/94	Omaha, Neb.[3]	L	3-10
2/23/96	Anaheim, Calif.	L	1-3
2/15/97	Tallahassee	L	1-2
2/15/97	Tallahassee	W	8-5
2/16/97	Tallahassee	W	7-4
6/16/99	Omaha, Neb.[3]	W	7-2
6/19/17	Omaha, Neb.[3]	W	6-4

CAL STATE NORTHRIDGE: 1-0

Neutral: FSU leads 1-0

5/26/96	Stanford, Calif.[1]	W	9-2

CAMPBELLSVILLE: 1-0

At Florida State: FSU leads 1-0

3/18/81	Tallahassee	W	19-4

CAMP LEJEUNE: 3-1

At Florida State: FSU leads 3-0

At Camp Lejeune: Camp Lejeune leads 1-0

3/13/59	Tallahassee	W	14-4
3/14/59	Tallahassee	W	11-3
3/14/59	Tallahassee	W	10-8
4/27/63	Camp Lejeune, N.C.	L	5-6

CENTRAL CONNECTICUT ST: 1-0

Neutral: FSU leads 1-0

6/4/10	Norwich, Conn.[1]	W	11-3

CENTRAL MICHIGAN: 2-0

At Florida State: FSU leads 1-0

Neutral: FSU leads 1-0

5/25/90	Starkville, Miss.[1]	W	4-2
5/26/94	Tallahassee[1]	W	8-6

CHARLESTON SOUTHERN: 25-0

At Florida State: FSU leads 25-0

3/21/88	Tallahassee	W	9-8
3/22/88	Tallahassee	W	15-1
3/23/88	Tallahassee	W	7-0
2/20/89	Tallahassee	W	5-4 (10)
2/22/89	Tallahassee	W	10-2
3/16/90	Tallahassee	W	11-5
3/17/90	Tallahassee	W	11-1
3/3/92	Tallahassee	W	14-2
3/4/92	Tallahassee	W	13-8
2/17/98	Tallahassee	W	16-0
2/18/98	Tallahassee	W	13-0
2/16/99	Tallahassee	W	12-2
2/17/99	Tallahassee	W	7-2
2/29/00	Tallahassee	W	7-2
3/1/00	Tallahassee	W	12-1
2/28/03	Tallahassee	W	9-0
3/2/03	Tallahassee	W	10-7
3/2/03	Tallahassee	W	2-1
1/28/05	Tallahassee	W	2-1
1/29/05	Tallahassee	W	9-2
1/30/05	Tallahassee	W	11-4
2/3/06	Tallahassee	W	6-3
2/4/06	Tallahassee	W	12-2
2/5/06	Tallahassee	W	15-8
4/21/10	Tallahassee	W	12-4

CHICAGO STATE: 3-0

At Florida State: FSU leads 3-0

4/26/72	Tallahassee	W	10-5
4/27/72	Tallahassee	W	11-2
4/27/72	Tallahassee	W	12-0

CINCINNATI: 26-2

At Florida State: FSU leads 17-0

At Cincinnati: FSU leads 5-1

Neutral: FSU leads 4-1

4/13/53	Tallahassee	W	14-1
4/16/56	Tallahassee	W	8-2
3/19/78	Tallahassee	W	11-5
3/20/78	Tallahassee	W	19-8
3/21/78	Tallahassee	W	10-6
5/11/79	Tallahassee[4]	W	13-3
5/13/82	Tallahassee[4]	W	10-2
5/13/83	Tallahassee[4]	W	9-2
5/12/84	Tallahassee[4]	W	11-2
5/10/85	Tallahassee[4]	W	24-0
5/9/86	Tallahassee[4]	W	10-3
5/16/87	Columbia, S.C.[4]	W	6-3
5/12/89	Cincinnati	L	0-2
5/13/89	Cincinnati	W	18-7
5/14/89	Cincinnati	W	8-7
5/11/90	Tallahassee	W	6-1
5/12/90	Tallahassee	W	12-3
5/13/90	Tallahassee	W	4-1
5/18/90	Hattiesburg, Miss.[4]	L	4-5
5/20/90	Hattiesburg, Miss.[4]	W	8-5
5/10/91	Cincinnati	W	15-5
5/11/91	Cincinnati	W	10-5
5/12/91	Cincinnati	W	13-9
5/15/91	Salem, Va.[4]	W	9-3
5/18/91	Salem, Va.[4]	W	13-12
2/21/20	Tallahassee	W	11-4
2/22/20	Tallahassee	W	10-5
2/23/20	Tallahassee	W	10-1

THE CITADEL: 9-1

At Florida State: FSU leads 9-1

2/24/98	Tallahassee	W	9-4
2/25/98	Tallahassee	W	15-5
3/16/99	Tallahassee	W	10-6
3/17/99	Tallahassee	W	8-4
5/28/99	Tallahassee[1]	W	24-6
3/27/01	Tallahassee	W	3-0
3/28/01	Tallahassee	L	2-5
3/19/02	Tallahassee	W	4-0
3/20/02	Tallahassee	W	11-3
3/26/03	Tallahassee	W	10-2

CLEMSON: 83-74-1

At Florida State: FSU leads 45-23-1

At Clemson: Clemson leads 37-24

Neutral: Tied 14-14

6/7/58	Gastonia, N.C.[1]	L	5-8
6/5/59	Gastonia, N.C.[1]	L	2-24
6/6/59	Gastonia, N.C.[1]	L	0-5
3/30/62	Tallahassee	W	14-8
4/19/62	Clemson	L	11-14
3/21/63	Tallahassee	W	10-7
3/22/63	Tallahassee	L	7-12
3/23/63	Tallahassee	W	12-3
3/19/64	Tallahassee	W	8-5
3/20/64	Tallahassee	L	5-8
3/21/64	Tallahassee	W	12-6
4/26/65	Clemson	L	8-9
4/27/65	Clemson	W	13-11
4/27/65	Clemson	W	16-3
5/23/66	Tallahassee	W	11-5
5/24/66	Tallahassee	W	4-3
5/25/66	Tallahassee	L	3-4
6/2/67	Gastonia, N.C.[1]	W	5-3
6/3/67	Gastonia, N.C.[1]	L	4-6
4/19/69	Clemson	W	6-2
4/19/69	Clemson	W	3-1
4/17/71	Clemson	L	0-11
4/17/71	Clemson	L	7-12
4/18/71	Clemson	L	2-3
3/10/72	Tallahassee	W	11-7
3/11/72	Tallahassee	W	6-3
3/12/72	Tallahassee	W	20-3
4/26/73	Clemson	L	1-2
4/26/73	Clemson	W	2-1
4/27/73	Clemson	W	9-1
3/8/74	Tallahassee	W	6-3
3/9/74	Tallahassee	L	5-7
3/10/74	Tallahassee	W	5-3
2/28/81	Tallahassee	W	9-8
3/1/81	Tallahassee	W	11-7
4/1/82	Clemson	W	8-1
4/2/82	Clemson	W	7-6 (7)
3/1/83	Tallahassee	W	5-4
3/2/83	Tallahassee	T	3-3
3/29/84	Clemson	L	0-13
3/30/84	Clemson	L	3-13
5/28/89	Tallahassee[1]	W	8-1
3/27/92	Clemson	L	4-10
3/28/92	Clemson	L	0-12
3/29/92	Clemson	L	0-14
5/11/92	Greenville, S.C.[5]	L	2-5
5/13/92	Greenville, S.C.[5]	L	0-11
5/7/93	Tallahassee	L	6-7
5/8/93	Tallahassee	W	4-3
5/9/93	Tallahassee	L	1-5
5/16/93	Greenville, S.C.[5]	L	1-6
5/18/93	Greenville, S.C.[5]	W	7-5

RESULTS BY OPPONENT

5/7/94	Clemson	L	2-5
5/8/94	Clemson	L	5-9
5/9/94	Clemson	W	8-3
5/21/94	Greenville, S.C.[5]	W	10-4
5/22/94	Greenville, S.C.[5]	L	1-4
4/21/95	Tallahassee	W	5-2
4/22/95	Tallahassee	W	7-2
4/23/95	Tallahassee	W	9-8
5/19/95	Greenville, S.C.[5]	L	0-11
5/20/95	Greenville, S.C.[5]	W	12-2
5/21/95	Greenville, S.C.[5]	W	8-2
5/4/96	Clemson	L	0-3
5/5/96	Clemson	L	1-2
5/6/96	Clemson	L	0-2
5/18/96	Durham, N.C.[5]	W	2-1
4/4/97	Tallahassee	L	7-10
4/5/97	Tallahassee	W	20-5
4/6/97	Tallahassee	W	11-10
5/16/97	St. Petersburg, Fla.[5]	W	8-4
5/17/97	St. Petersburg, Fla.[5]	W	10-0
4/24/98	Clemson	L	1-2
4/25/98	Clemson	L	4-5
4/26/98	Clemson	W	7-2
4/9/99	Tallahassee	W	8-0
4/10/99	Tallahassee	L	4-8
4/11/99	Tallahassee	W	5-3
5/22/99	Durham, N.C.[5]	L	7-8
5/6/00	Clemson	L	7-8
5/7/00	Clemson	L	4-5
5/8/00	Clemson	L	4-7
5/18/00	Fort Mill, S.C.[5]	L	4-8
4/6/01	Tallahassee	W	7-4
4/7/01	Tallahassee	W	7-6
4/8/01	Tallahassee	W	6-1
5/18/01	Fort Mill, S.C.[5]	W	5-4
5/17/02	Clemson	W	9-3
5/18/02	Clemson	W	12-3
5/19/02	Clemson	W	9-3
5/23/02	St. Petersburg, Fla.[5]	W	9-4
5/25/02	St. Petersburg, Fla.[5]	W	4-1
4/11/03	Tallahassee	L	4-8
4/12/03	Tallahassee	W	7-2
4/13/03	Tallahassee	W	8-1
5/1/04	Clemson	W	11-6
5/2/04	Clemson	W	10-1
5/3/04	Clemson	L	9-18
4/2/05	Tallahassee	W	3-1
4/3/05	Tallahassee	L	3-7
4/3/05	Tallahassee	W	5-4
5/12/06	Clemson	L	1-9
5/13/06	Clemson	L	3-4 (10)
5/14/06	Clemson	L	2-11
5/11/07	Tallahassee	W	11-1
5/12/07	Tallahassee	L	6-7
5/13/07	Tallahassee	L	6-11
5/26/07	Jacksonville, Fla.[5]	L	1-5
5/3/08	Clemson	W	9-8 (10)
5/4/08	Clemson	W	13-4
5/5/08	Clemson	W	4-2
3/20/09	Tallahassee	W	5-2
3/21/09	Tallahassee	L	7-8 (11)
3/22/09	Tallahassee	W	7-4
5/20/10	Clemson	L	8-9
5/21/10	Clemson	L	4-8
5/22/10	Clemson	L	3-8
5/19/11	Tallahassee	W	8-6
5/20/11	Tallahassee	L	4-7
5/21/11	Tallahassee	L	5-8
5/26/11	Durham, N.C.[5]	W	6-3
5/12/12	Clemson	L	2-7
5/14/12	Clemson	L	7-9
5/14/12	Clemson	W	9-5
5/25/12	Greensboro, N.C.[5]	L	7-9
5/16/13	Tallahassee	L	2-8
5/17/13	Tallahassee	W	2-1
5/18/13	Tallahassee	W	6-1
3/21/14	Clemson	L	3-9
3/22/14	Clemson	W	11-1
3/22/14	Clemson	W	4-3
5/14/15	Tallahassee	L	1-4
5/15/15	Tallahassee	L	0-7
5/16/15	Tallahassee	L	6-9
5/20/15	Durham, N.C.[5]	W	3-1
4/30/16	Clemson	L	3-10
5/1/16	Clemson	W	11-2
5/2/16	Clemson	L	3-7
5/29/16	Durham, N.C.[5]	L	13-18
4/15/17	Tallahassee	L	10-12
4/16/17	Tallahassee	W	7-3
4/17/17	Tallahassee	W	7-6
5/5/18	Clemson	W	3-2 (13)
5/6/18	Clemson	L	7-12
5/7/18	Clemson	L	4-5
5/26/18	Durham, N.C.[5]	W	5-4
4/12/19	Tallahassee	W	6-2
4/13/19	Tallahassee	W	16-2
4/14/19	Tallahassee	W	6-4
5/14/21	Tallahassee	W	8-3
5/15/21	Tallahassee	L	5-9
5/16/21	Tallahassee	W	9-6
4/22/22	Clemson	L	4-6
4/23/22	Clemson	W	4-3
4/24/22	Clemson	L	5-8
4/6/23	Tallahassee	W	5-1
4/7/23	Tallahassee	L	1-8
4/8/23	Tallahassee	L	2-6

CLEVELAND STATE: 3-0

At Florida State: FSU leads 3-0

3/24/81	Tallahassee	W	10-3
3/20/82	Tallahassee	W	27-4
3/21/82	Tallahassee	W	24-15

COASTAL CAROLINA: 13-1

At Florida State: FSU leads 13-1

5/23/91	Tallahassee[1]	W	6-0
3/6/92	Tallahassee	W	6-1
3/7/92	Tallahassee	W	5-2
2/25/94	Tallahassee	W	4-0
2/26/94	Tallahassee	W	17-2
2/27/94	Tallahassee	W	4-1
2/17/95	Tallahassee	W	10-2
2/19/95	Tallahassee	W	6-0
3/8/96	Tallahassee	W	11-4
3/9/96	Tallahassee	W	16-8
3/10/96	Tallahassee	W	7-3
5/1/15	Tallahassee	W	16-2
5/2/15	Tallahassee	W	8-3
5/3/15	Tallahassee	L	2-4

COLLEGE OF CHARLESTON: 13-2

At Florida State: FSU leads 13-2

2/1/92	Tallahassee	W	15-3
2/2/92	Tallahassee	W	4-1
2/19/93	Tallahassee	W	7-6
2/20/93	Tallahassee	W	19-0
2/21/93	Tallahassee	W	17-2
3/8/94	Tallahassee	L	0-3
3/9/94	Tallahassee	W	4-0
3/10/94	Tallahassee	W	7-0
3/28/95	Tallahassee	W	11-1
3/29/95	Tallahassee	W	12-1
5/30/15	Tallahassee[1]	W	3-2
6/1/15	Tallahassee[1]	W	8-1
2/26/16	Tallahassee	L	1-2
2/27/16	Tallahassee	W	8-3
2/28/16	Tallahassee	W	11-2

COLUMBUS STATE: 5-0

At Florida State: FSU leads 3-0

At Columbus State: FSU leads 2-0

4/2/74	Tallahassee	W	3-0
5/12/74	Columbus	W	7-2
4/2/75	Tallahassee	W	10-2
5/11/75	Columbus	W	6-4
3/3/76	Tallahassee	W	5-4

CONNECTICUT: 0-1

Neutral: Connecticut leads 1-0

6/9/57	Omaha, Neb.[3]	L	3-5

CUMBERLAND: 2-0

At Florida State: FSU leads 2-0

4/11/73	Tallahassee	W	3-0
4/12/73	Tallahassee	W	9-0

DARTMOUTH: 1-0

Neutral: FSU leads 1-0

6/14/70	Omaha, Neb.[3]	W	6-0

DAVIDSON: 1-0

At Florida State: FSU leads 1-0

3/23/54	Tallahassee	W	7-1

DAYTON: 1-0

At Florida State: FSU leads 1-0

3/29/80	Tallahassee	W	28-2

DELAWARE: 1-1

At Florida State: Tied 1-1

5/26/79	Tallahassee[1]	L	6-7
5/22/98	Tallahassee[1]	W	27-6

DUKE: 81-28

At Florida State: FSU leads 46-11

At Duke: FSU leads 25-11

Neutral: FSU leads 10-5

4/1/54	Tallahassee	L	4-8
4/2/54	Tallahassee	L	2-6
6/1/56	Gastonia, N.C.[1]	W	2-1
6/2/56	Gastonia, N.C.[1]	L	2-4
6/2/56	Gastonia, N.C.[1]	L	6-7 (10)
3/27/57	Tallahassee	W	2-0
3/30/57	Tallahassee	L	1-8
5/31/57	Gastonia, N.C.[1]	W	3-2
6/1/57	Gastonia, N.C.[1]	L	6-8
6/3/57	Gastonia, N.C.[1]	W	4-1
3/30/59	Tallahassee	L	3-6
4/2/59	Tallahassee	W	5-1
3/27/61	Tallahassee	W	10-6
3/28/61	Tallahassee	W	4-0
3/29/61	Tallahassee	W	7-5
3/30/61	Tallahassee	W	8-2
6/1/61	Gastonia, N.C.[1]	L	2-7
4/20/62	Durham	W	3-1
4/21/62	Durham	L	4-5
4/25/63	Durham	W	6-0
3/28/64	Tallahassee	W	10-4
3/30/65	Tallahassee	W	11-1
4/3/65	Tallahassee	W	9-4
4/22/65	Durham	W	11-2
2/1/91	Tallahassee	W	8-5
2/2/91	Tallahassee	W	10-4
2/3/91	Tallahassee	W	9-3
2/21/92	Tallahassee	W	13-1
2/22/92	Tallahassee	L	4-5
2/23/92	Tallahassee	W	1-0
3/22/93	Durham	L	0-3
3/23/93	Durham	W	8-5
3/24/93	Durham	W	3-1
5/3/94	Tallahassee	L	1-4
5/4/94	Tallahassee	W	11-7
5/5/94	Tallahassee	L	4-5
3/24/95	Durham	L	5-14
3/25/95	Durham	W	9-5
3/26/95	Durham	W	6-2
4/19/96	Tallahassee	W	6-2
4/20/96	Tallahassee	W	14-4
4/21/96	Tallahassee	W	9-7
5/17/96	Durham, N.C.[5]	W	7-3
3/21/97	Durham	W	7-3
3/22/97	Durham	W	8-3
3/23/97	Durham	L	3-4
5/14/97	St. Petersburg, Fla.[5]	W	4-2
5/17/97	St. Petersburg, Fla.[5]	W	12-2
3/20/98	Tallahassee	W	6-5
3/21/98	Tallahassee	W	9-4
3/22/98	Tallahassee	W	10-9
5/15/99	Durham	W	11-3
5/15/99	Durham	W	9-1
5/16/99	Durham	W	7-0
3/10/00	Tallahassee	W	17-0
3/11/00	Tallahassee	W	8-3
3/12/00	Tallahassee	W	9-6
5/11/01	Durham	W	12-3
5/12/01	Durham	W	12-4
5/13/01	Durham	L	7-8
5/5/02	Tallahassee	W	18-4
5/6/02	Tallahassee	W	18-5
5/7/02	Tallahassee	W	13-3
5/22/02	St. Petersburg, Fla.[5]	W	10-7
5/16/03	Tallahassee	W	11-6
5/16/03	Tallahassee	W	12-7
5/17/03	Tallahassee	W	15-8
5/22/03	Salem, Va.[5]	W	13-0
5/14/04	Tallahassee	W	14-1
5/15/04	Tallahassee	W	10-7
5/16/04	Tallahassee	W	6-3
5/27/04	Salem, Va.[5]	W	6-3
3/25/05	Durham	W	5-3
3/26/05	Durham	L	7-8
3/26/05	Durham	W	11-4
3/24/06	Tallahassee	W	7-2
3/25/06	Tallahassee	W	12-4
3/26/06	Tallahassee	W	15-5
3/30/07	Durham		15-3
3/31/07	Durham	L	5-8
4/1/07	Durham	W	8-5
4/16/10	Durham	W	16-3
4/17/10	Durham	L	6-10
4/18/10	Durham	W	8-3
4/22/11	Tallahassee	W	2-1
4/23/11	Tallahassee	W	10-3

RESULTS BY OPPONENT

4/24/11	Tallahassee	W	13-9
3/9/12	Durham	W	5-3
3/10/12	Durham	W	5-0
3/11/12	Durham	W	10-2
4/12/13	Tallahassee	W	16-2
4/13/13	Tallahassee	W	8-3
4/13/13	Tallahassee	W	8-5
5/15/14	Tallahassee	W	3-0
5/16/14	Tallahassee	W	9-8
5/17/14	Tallahassee	L	5-7
5/13/16	Durham	L	4-5
5/14/16	Durham	L	1-3
5/15/16	Durham	W	4-3
5/27/17	Louisville, Ky.[5]	W	5-1
4/13/18	Tallahassee	L	1-7
4/14/18	Tallahassee	L	5-6 (11)
3/6/20	Durham	L	1-2
3/7/20	Durham	L	3-4
3/8/20	Durham	W	10-2
5/26/21	Charlotte, N.C.[5]	L	1-12
3/25/22	Tallahassee	W	4-0
3/26/22	Tallahassee	W	7-2
3/27/22	Tallahassee	L	2-11

DUQUESNE: 3-0

At Florida State: FSU leads 3-0

2/23/08	Tallahassee	W	14-3 (7)
2/23/08	Tallahassee	W	15-3 (7)
2/24/08	Tallahassee	W	15-3 (8)

EAST CAROLINA: 5-3

At Florida State: Tied 1-1
At East Carolina: FSU leads 1-0
Neutral: FSU leads 3-2

4/23/62	Chapel Hill, N.C.	L	2-19
4/26/63	Greenville, N.C.	W	6-1
6/3/66	Gastonia, N.C.[1]	W	6-3
5/30/68	Gastonia, N.C.[1]	L	1-2
6/1/68	Gastonia, N.C.[1]	W	3-2
5/28/70	Gastonia, N.C.[1]	W	2-0
5/25/84	Tallahassee[1]	L	4-7
5/21/87	Tallahassee[1]	W	10-5

EAST TENNESSEE STATE: 2-0

At Florida State: FSU leads 2-0

3/10/78	Tallahassee	W	14-1
3/10/78	Tallahassee	W	7-4

EASTERN ILLINOIS: 1-0

At Florida State: FSU leads 1-0

3/27/80	Tallahassee	W	10-9

EASTERN MICHIGAN: 0-2

Neutral: Eastern Michigan leads 2-0

6/7/75	Omaha, Neb.[3]	L	1-2
5/28/82	Austin, Texas[1]	L	2-7

EVANSVILLE: 4-0

At Florida State: FSU leads 4-0

5/27/00	Tallahassee[1]	W	11-2
2/14/03	Tallahassee	W	13-2
2/15/03	Tallahassee	W	14-3
2/16/03	Tallahassee	W	11-1

FAIRLEIGH DICKINSON: 2-0

At Florida State: FSU leads 2-0

4/1/73	Tallahassee	W	2-1
4/1/73	Tallahassee	W	5-0

FLAGLER: 4-1

At Florida State: FSU leads 4-1

4/20/80	Tallahassee	W	12-1
4/9/81	Tallahassee	L	3-4
4/9/81	Tallahassee	W	12-4
4/30/82	Tallahassee	W	5-2
5/1/82	Tallahassee	W	13-1

FLORIDA: 131-127-1

At Florida State: FSU leads 71-42-1
At Florida: Florida leads 68-50
Neutral: Florida leads 16-11

4/9/56	Gainesville	L	5-7
4/5/57	Tallahassee	L	2-13
4/6/57	Tallahassee	W	4-1
4/11/58	Gainesville	L	7-8
4/12/58	Gainesville	L	1-8
6/7/58	Gastonia, N.C.[1]	L	1-2
3/28/59	Tallahassee	W	8-7
4/10/59	Tallahassee	L	3-6
4/11/59	Tallahassee	L	7-9
5/9/60	Gainesville	W	8-4
5/10/60	Gainesville	W	13-11
4/3/61	Tallahassee	L	2-3
4/4/61	Tallahassee	W	8-5
5/18/62	Gainesville	L	5-9
5/19/62	Gainesville	W	6-2
5/31/62	Gastonia, N.C.[1]	L	0-1
6/2/62	Gastonia, N.C.[1]	W	3-1 (5)
5/3/63	Gainesville	L	1-3
5/4/63	Gainesville	L	3-6
5/24/63	Tallahassee	W	6-2
5/25/63	Tallahassee	W	5-1
5/25/63	Tallahassee	L	1-3
5/22/64	Tallahassee	L	2-6
5/23/64	Tallahassee	W	4-3
5/29/64	Gainesville	L	1-2
5/30/64	Gainesville	L	1-2
5/30/64	Gainesville	W	5-4
5/21/65	Gainesville	L	6-8
5/22/65	Gainesville	W	3-2
6/2/65	Tallahassee	W	5-4
6/3/65	Tallahassee	L	10-11
5/6/66	Gainesville	W	16-4
5/7/66	Gainesville	L	0-1
5/20/66	Tallahassee	W	1-0
5/21/66	Tallahassee	W	4-0
5/19/67	Tallahassee	W	7-5
5/20/67	Tallahassee	L	2-5
5/26/67	Gainesville	W	6-3
5/27/67	Gainesville	L	1-2
5/27/67	Gainesville	L	1-3
5/7/68	Gainesville	L	2-3
5/8/68	Gainesville	L	2-3
5/24/68	Tallahassee	W	1-0
5/25/68	Tallahassee	W	5-0
5/25/68	Tallahassee	W	5-0
4/28/69	Tallahassee	W	3-1
4/29/69	Tallahassee	L	4-9
5/23/69	Gainesville	L	0-8
5/24/69	Gainesville	L	1-3
5/24/69	Gainesville	W	3-1
5/12/70	Gainesville	L	1-3
5/13/70	Gainesville	L	4-5
5/22/70	Tallahassee	L	3-4
5/23/70	Tallahassee	W	1-0
5/23/70	Tallahassee	W	9-4
5/21/71	Gainesville	W	7-2
5/22/71	Gainesville	W	2-0
5/22/71	Gainesville	L	3-4
5/28/71	Tallahassee	L	1-4
5/29/71	Tallahassee	W	7-0
5/19/72	Gainesville	L	1-3
5/20/72	Gainesville	L	1-3
5/26/72	Tallahassee	W	8-1
5/27/72	Tallahassee	W	4-2
5/27/72	Tallahassee	W	9-4
5/19/73	Tallahassee	W	3-0
5/20/73	Tallahassee	W	9-5
5/25/73	Gainesville	W	8-7
5/26/73	Gainesville	L	0-4
5/26/73	Gainesville	W	8-0
5/17/74	Tallahassee	T	0-0
5/18/74	Tallahassee	L	2-6
5/18/74	Tallahassee	W	4-3
5/19/74	Gainesville	L	4-5
5/20/74	Gainesville	W	4-3
3/1/75	Tallahassee	W	14-0
3/2/75	Tallahassee	W	6-4
4/29/75	Gainesville	W	9-5
4/29/75	Gainesville	L	5-8
4/30/75	Gainesville	W	8-7
4/12/76	Tallahassee	W	8-2
4/13/76	Tallahassee	W	3-1
4/20/76	Gainesville	W	8-5
4/21/76	Gainesville	W	11-3
3/7/77	Tallahassee	L	3-8
3/7/77	Tallahassee	L	1-2
4/16/77	Gainesville	L	3-7
4/17/77	Gainesville	W	8-7
4/26/78	Tallahassee	W	5-1
4/27/78	Tallahassee	W	9-8
5/2/78	Gainesville	W	7-1
5/2/78	Gainesville	L	4-5
3/8/79	Gainesville	W	4-3
3/9/79	Gainesville	L	3-16
4/8/79	Tallahassee	W	12-7
5/4/79	Tallahassee	W	20-7
5/25/79	Tallahassee[1]	L	5-9
3/8/80	Tallahassee	L	6-21
4/15/80	Gainesville	W	2-1
4/16/80	Gainesville	W	15-2
3/13/81	Gainesville	W	3-1
3/14/81	Gainesville	L	5-17
4/1/81	Tallahassee	W	14-10
4/2/81	Tallahassee	L	9-12
5/21/81	Miami, Fla.[1]	W	5-1
5/23/81	Miami, Fla.[1]	L	4-5
3/11/82	Tallahassee	W	17-16
3/12/82	Tallahassee	W	8-1
3/13/82	Gainesville	L	6-9
3/14/82	Gainesville	W	7-6
3/5/83	Gainesville	L	2-6
3/6/83	Gainesville	L	14-16
4/10/83	Tallahassee	L	5-7
4/10/83	Tallahassee	W	9-3
2/5/84	Miami, Fla.	L	3-8
4/4/84	Tallahassee	L	3-11
4/4/84	Tallahassee	W	11-9
4/17/84	Gainesville	L	7-8
4/18/84	Gainesville	W	7-4
3/15/85	Gainesville	L	2-3
3/16/85	Gainesville	L	1-6
3/28/85	Tallahassee	W	12-10
4/2/85	Tallahassee	L	3-6
2/25/86	Gainesville	W	10-6
2/26/86	Gainesville	W	10-7
4/15/86	Tallahassee	W	7-6
4/16/86	Tallahassee	W	8-0
4/14/87	Tallahassee	W	12-6
4/15/87	Tallahassee	W	14-11
5/5/87	Gainesville	L	5-10
5/6/87	Gainesville	L	5-7
4/13/88	Tallahassee	W	7-2
4/20/88	Gainesville	L	5-8
5/28/88	Tallahassee[1]	L	3-9
2/18/89	Gainesville	L	1-5
2/19/89	Gainesville	L	5-6
4/11/89	Tallahassee	L	0-5
4/12/89	Tallahassee	W	7-5
3/8/90	Gainesville	W	5-1
3/9/90	Gainesville	W	3-2
3/10/90	Tallahassee	W	5-3
3/11/90	Tallahassee	W	7-6
3/9/91	Tallahassee	W	8-3
3/10/91	Tallahassee	W	5-3
4/16/91	Gainesville	W	4-2
4/17/91	Gainesville	L	3-4
6/2/91	Omaha, Neb.[3]	L	0-5
2/19/92	Gainesville	W	2-1
4/8/92	Tallahassee	W	4-0
4/15/92	Tallahassee	L	1-3
5/5/92	Gainesville	W	4-1
3/4/93	Tallahassee	W	2-0
3/5/93	Tallahassee	W	9-3
3/6/93	Gainesville	W	4-2
3/7/93	Gainesville	W	8-4
3/3/94	Gainesville	L	0-4
3/4/94	Gainesville	W	10-5
3/5/94	Tallahassee	W	7-2
3/6/94	Tallahassee	L	5-12
3/9/95	Tallahassee	W	6-3
3/10/95	Tallahassee	W	2-1
3/11/95	Gainesville	W	7-0
3/12/95	Gainesville	L	3-9
2/29/96	Gainesville	W	11-2
3/2/96	Tallahassee	L	4-6
3/3/96	Tallahassee	L	10-11
6/1/96	Omaha, Neb.[3]	L	2-5
6/4/96	Omaha, Neb.[3]	L	3-6
2/27/97	Tallahassee	L	2-3 (11)
2/28/97	Tallahassee	W	10-8
3/1/97	Gainesville	L	6-13
3/2/97	Gainesville	W	9-5
2/21/98	Gainesville	L	1-3
2/28/98	Tallahassee	W	9-7
3/1/98	Tallahassee	L	5-10 (10)
2/20/99	Tallahassee	L	5-6
2/21/99	Tallahassee	W	12-3
2/27/99	Gainesville	L	2-4
2/28/99	Gainesville	W	8-4
2/19/00	Gainesville	W	15-6
2/20/00	Gainesville	W	17-8
2/26/00	Tallahassee	W	6-2
2/27/00	Tallahassee	W	8-7
2/17/01	Tallahassee	W	19-6
2/18/01	Tallahassee	L	5-6
2/24/01	Gainesville	L	2-3 (10)
2/25/01	Gainesville	W	13-11
3/1/02	Gainesville	W	5-4
3/3/02	Tallahassee	W	9-4
3/7/03	Tallahassee	W	5-4
3/8/03	Tallahassee	W	9-7
3/9/03	Gainesville	L	8-9
3/31/04	Gainesville	L	6-7 (11)

RESULTS BY OPPONENT

4/21/04	Tallahassee	W	16-4
5/12/04	Gainesville	L	2-3
3/30/05	Tallahassee	L	2-9
4/19/05	Tallahassee	W	4-2
5/3/05	Gainesville	W	9-4
6/10/05	Gainesville[2]	L	1-8
6/11/05	Gainesville[2]	L	5-8
2/28/06	Gainesville	W	6-4
4/19/06	Tallahassee	L	3-8
2/20/07	Gainesville	W	14-6
4/3/07	Jacksonville, Fla.	L	7-16
4/18/07	Tallahassee	L	4-5
3/18/08	Gainesville	L	1-6
4/1/08	Jacksonville, Fla.	W	10-2
4/15/08	Tallahassee	W	4-2
5/31/08	Tallahassee[1]	W	17-11
3/17/09	Gainesville	L	4-5
3/31/09	Jacksonville, Fla.	W	3-2 (5)
4/14/09	Tallahassee	L	2-10
3/2/10	Tampa, Fla.	W	10-5
3/16/10	Gainesville	L	5-8
3/30/10	Jacksonville, Fla.	W	7-2
4/13/10	Tallahassee	W	3-2
6/21/10	Omaha, Neb.[3]	W	8-5
3/1/11	Tampa, Fla.	W	5-3
3/15/11	Gainesville	L	4-5 (10)
3/29/11	Jacksonville, Fla.	W	5-2
4/12/11	Tallahassee	W	3-1
3/13/12	Gainesville	L	2-9
3/27/12	Jacksonville, Fla.	L	1-4
4/10/12	Tallahassee	L	3-6
3/12/13	Gainesville	W	4-1
3/26/13	Jacksonville, Fla.	W	2-1
4/9/13	Tallahassee	L	3-4
3/18/14	Gainesville	L	1-3
3/25/14	Jacksonville, Fla.	L	1-4
4/8/14	Tallahassee	L	0-8
3/17/15	Gainesville	L	8-14
3/31/15	Jacksonville, Fla.	W	8-3
4/14/15	Tallahassee	W	4-3 (12)
6/5/15	Gainesville[2]	L	5-13
6/6/15	Gainesville[2]	L	4-11
3/15/16	Gainesville	L	0-6
3/29/16	Jacksonville, Fla.	L	2-3
4/12/16	Tallahassee	L	2-8
6/11/16	Gainesville[2]	W	3-0
6/12/16	Gainesville[2]	L	0-5
6/13/16	Gainesville[2]	L	0-7
3/14/17	Gainesville	L	0-1
3/28/17	Jacksonville, Fla.	L	1-4
4/11/17	Tallahassee	L	7-10
3/13/18	Gainesville	L	6-12
3/27/18	Jacksonville, Fla.	L	0-1
4/10/18	Tallahassee	L	3-6
3/12/19	Gainesville	L	7-20
3/26/19	Jacksonville, Fla.	L	2-4
4/9/19	Tallahassee	L	1-3
3/10/20	Gainesville	W	2-0
3/16/21	Tallahassee	W	10-2
4/13/21	Gainesville	L	2-3 (10)
3/29/22	Jacksonville, Fla.	L	3-6
4/12/22	Tallahassee	W	5-0
5/17/22	Gainesville	L	5-7
3/23/23	Tallahassee	L	5-9
4/11/23	Gainesville	L	3-5
5/2/23	Jacksonville, Fla.	L	5-7

FLORIDA A&M: 13-0

At Florida State: FSU leads 10-0
At Florida A&M: FSU leads 3-0

3/26/71	Florida State	W	2-1
3/27/71	Florida State	W	21-1
3/28/71	Florida State	W	7-1
4/13/72	Florida State	W	12-10
4/19/72	Florida State	W	9-2
5/2/72	Florida A&M	W	12-4
5/3/72	Florida A&M	W	13-7
4/23/73	Florida A&M	W	14-6
5/7/73	Florida State	W	8-1
4/5/79	Florida State	W	13-1
4/26/79	Florida State	W	20-4
5/2/79	Florida State	W	9-1
5/3/02	Florida State	W	17-7

FAU: 11-1

At Florida State: FSU leads 10-1
Neutral: FSU leads 1-0

2/3/95	Tallahassee	W	21-4
2/4/95	Tallahassee	W	11-7
2/5/95	Tallahassee	W	8-4
4/30/96	Tallahassee	W	9-8
5/1/96	Tallahassee	W	13-5
3/18/97	Tallahassee	W	11-3
3/19/97	Tallahassee	L	5-13
3/24/98	Tallahassee	W	15-3
3/25/98	Tallahassee	W	7-5
5/31/19	Athens, Ga.[1]	W	13-7
2/28/20	Tallahassee	W	5-1
2/29/20	Tallahassee	W	16-6

FLORIDA GULF COAST: 12-7

At Florida State: FSU leads 12-6
At Florida Gulf Coast: Florida Gulf Coast leads 1-0

3/24/09	Tallahassee	W	11-3
3/25/09	Tallahassee	W	11-9
4/19/11	Tallahassee	W	13-2
4/20/11	Tallahassee	W	6-4
4/4/12	Tallahassee	L	1-5
4/2/13	Tallahassee	W	12-9
4/1/14	Tallahassee	W	8-3
4/7/15	Tallahassee	W	5-0
4/8/15	Tallahassee	L	0-5
5/11/16	Tallahassee	L	8-11 (10)
3/15/17	Fort Myers	L	2-5
4/4/17	Tallahassee	W	7-6
4/5/17	Tallahassee	W	3-2 (5)
5/11/21	Tallahassee	L	7-8
5/12/21	Tallahassee	W	2-1
3/8/22	Tallahassee	W	10-4
3/3/23	Tallahassee	L	8-10
3/4/23	Tallahassee	L	10-11
3/5/23	Tallahassee	W	14-8

FIU: 17-6

At Florida State: FSU leads 13-4
At Florida International: FSU leads 4-2

2/17/73	Miami	W	7-4
3/18/74	Miami	W	5-2
4/15/74	Tallahassee	W	2-0
4/15/74	Tallahassee	L	4-5
3/15/75	Tallahassee	W	7-5
3/22/75	Miami	W	12-4
4/21/84	Tallahassee	W	10-3
4/22/84	Tallahassee	W	12-3
3/8/86	Tallahassee	W	9-3
3/9/86	Tallahassee	W	12-10
4/29/86	Miami	W	12-0
3/26/88	Tallahassee	L	7-8
3/27/88	Tallahassee	W	5-2
5/4/88	Miami	L	1-2
2/20/90	Tallahassee	W	5-0
2/21/90	Tallahassee	L	3-4
5/2/90	Miami	L	3-4
5/24/91	Tallahassee[1]	W	6-3
5/6/09	Tallahassee	W	15-5
2/24/12	Tallahassee	L	5-8
2/25/12	Tallahassee	W	3-1
2/26/12	Tallahassee	W	2-1
3/20/19	Tallahassee	W	9-6

FLORIDA SOUTHERN: 29-13-1

At Florida State: FSU leads 13-8
At Florida Southern: FSU leads 16-5-1

4/15/49	Tallahassee	L	3-5
4/16/49	Tallahassee	L	8-10
5/20/49	Lakeland	L	1-3
5/21/49	Lakeland	L	1-3
4/7/50	Tallahassee	L	2-4
4/8/50	Tallahassee	W	10-6
3/26/51	Lakeland	W	15-6
3/27/51	Lakeland	W	13-3
5/3/51	Tallahassee	W	6-5
4/25/52	Lakeland	W	9-3
4/26/52	Lakeland	W	5-0
4/29/52	Tallahassee	W	22-11
5/8/53	Lakeland	L	2-7
5/9/53	Lakeland	W	15-4
5/7/54	Tallahassee	W	10-1
5/8/54	Tallahassee	W	16-1
3/11/55	Lakeland	W	4-1
3/12/55	Lakeland	W	15-0
3/23/56	Tallahassee	W	9-2
3/24/56	Tallahassee	W	8-5
4/26/57	Lakeland	W	4-0
4/27/57	Lakeland	W	10-2
4/28/58	Tallahassee	W	5-0
4/29/58	Tallahassee	W	11-1
4/17/59	Lakeland	L	1-2
4/20/60	Tallahassee	L	4-11
4/21/60	Tallahassee	L	3-5
4/14/61	Lakeland	W	5-4
4/15/61	Lakeland	W	13-2
5/11/62	Tallahassee	W	9-7
5/12/62	Tallahassee	W	12-11
3/30/63	Lakeland	W	6-0
3/16/64	Tallahassee	W	5-2
3/17/64	Tallahassee	L	4-8
3/15/65	Lakeland	W	4-3
3/6/69	Lakeland	T	5-5 (7)
3/20/70	Lakeland	W	1-0
4/23/70	Tallahassee	W	7-6
3/18/72	Lakeland	W	11-4
3/31/72	Tallahassee	L	2-4
3/26/73	Lakeland	L	2-3
3/19/74	Lakeland	W	9-7
4/22/74	Tallahassee	L	2-4

FRESNO STATE: 0-1

Neutral: Fresno State leads 1-0

5/31/91	Omaha, Neb.[3]	L	3-6

FURMAN: 14-1

At Florida State: FSU leads 12-1
Neutral: FSU leads 2-0

3/18/55	Tallahassee	W	17-3
3/19/55	Tallahassee	W	6-3
3/16/56	Tallahassee	W	6-1
3/17/56	Tallahassee	W	20-0
4/2/62	Tallahassee	L	2-7
4/3/62	Tallahassee	W	21-9
4/5/63	Tallahassee	W	13-3
4/6/63	Tallahassee	W	9-2
5/29/65	Gastonia, N.C.[1]	W	2-1
5/29/65	Gastonia, N.C.[1]	W	7-5
4/13/66	Tallahassee	W	15-2
4/7/69	Tallahassee	W	8-2
4/8/69	Tallahassee	W	7-2
4/23/94	Tallahassee	W	8-0
4/24/94	Tallahassee	W	15-0

GEORGE MASON: 1-0

At Florida State: FSU leads 1-0

5/23/85	Tallahassee[1]	W	11-0

GEORGE WASHINGTON: 2-0

Neutral: FSU leads 2-0

6/5/58	Gastonia, N.C.[1]	W	3-1
6/4/59	Gastonia, N.C.[1]	W	3-2

GEORGIA: 41-27

At Florida State: FSU leads 19-11
At Georgia: FSU leads 22-16

3/21/51	Tallahassee	W	9-4
4/27/51	Athens	W	8-6
4/28/51	Athens	L	0-2
3/21/52	Tallahassee	L	3-8
3/22/52	Tallahassee	W	8-3
3/23/53	Tallahassee	L	0-3
4/28/53	Athens	L	6-12
3/18/54	Tallahassee	W	8-7
4/5/54	Athens	L	7-8
3/21/55	Tallahassee	W	9-2
3/22/55	Tallahassee	L	6-7
5/2/55	Athens	W	14-5
5/3/55	Athens	L	3-17
4/23/56	Tallahassee	L	0-2
5/7/56	Athens	W	9-8
5/8/56	Athens	W	6-2
3/18/59	Tallahassee	L	1-4
3/19/59	Tallahassee	W	16-4
5/11/59	Athens	W	8-2
5/12/59	Athens	W	4-2
3/18/60	Tallahassee	W	10-1
3/31/60	Athens	W	9-2
4/1/60	Athens	L	8-11
3/15/61	Tallahassee	W	9-8
3/16/61	Tallahassee	W	11-3
4/21/61	Athens	W	5-3
4/22/61	Athens	L	9-10
3/14/62	Tallahassee	W	13-3
3/15/62	Tallahassee	W	6-3
5/17/63	Athens	W	9-6
5/18/63	Athens	W	4-3
4/22/64	Athens	L	5-6
4/23/64	Athens	W	18-11
3/20/67	Tallahassee	L	1-2
3/19/68	Tallahassee	W	2-0
3/20/68	Tallahassee	L	2-3

RESULTS BY OPPONENT

4/21/69	Athens	W	5-0
4/22/69	Athens	W	12-3
4/19/71	Athens	W	6-0
4/19/71	Athens	L	2-4
3/25/81	Athens	W	8-3
3/26/81	Athens	L	2-4
2/20/82	Tallahassee	L	5-21
2/21/82	Tallahassee	W	6-5
4/4/87	Tallahassee	L	5-6
4/5/87	Tallahassee	L	3-4
6/2/01	Athens[2]	L	7-8
6/3/01	Athens[2]	W	11-6
6/4/01	Athens[2]	L	3-8
6/3/06	Athens[1]	W	6-4
6/4/06	Athens[1]	L	1-7
6/5/06	Athens[1]	L	2-3
3/12/08	Tallahassee	L	10-13
3/12/08	Tallahassee	W	8-3
5/30/09	Tallahassee[1]	W	8-2
3/5/10	Tallahassee	W	12-1
3/6/10	Tallahassee	W	9-2
3/7/10	Tallahassee	W	17-5
3/4/11	Athens	W	6-5
3/5/11	Athens	L	1-2
3/6/11	Athens	W	7-5
2/21/14	Tallahassee	W	8-3
2/22/14	Tallahassee	W	10-4
2/20/15	Athens	W	7-5
2/21/15	Athens	L	1-4
2/21/15	Athens	L	5-10
6/1/19	Athens[1]	W	12-3
6/2/19	Athens[1]	W	10-1

GEORGIA-SAVANNAH: 1-1

At Florida State: FSU leads 1-0
At Georgia-Savannah: Georgia-Savannah leads 1-0

4/24/48	Savannah	L	4-9
5/15/48	Tallahassee	W	8-3

GEORGIA SOUTHERN: 98-32

At Florida State: FSU leads 50-16
At Georgia Southern: FSU leads 47-16
Neutral: FSU leads 1-0

5/7/48	Statesboro	W	5-2
5/8/48	Statesboro	W	12-8
3/20/53	Tallahassee	W	14-6
3/21/53	Tallahassee	W	15-4
4/24/53	Statesboro	L	2-6
4/25/53	Statesboro	W	15-6
4/15/54	Tallahassee	W	7-4
4/29/55	Statesboro	W	10-3
4/30/55	Statesboro	W	12-2
3/19/56	Tallahassee	W	6-5
3/20/56	Tallahassee	W	10-5
5/4/56	Statesboro	W	5-3
4/19/57	Statesboro	W	13-2
4/20/57	Statesboro	W	8-3
5/31/57	Gastonia, N.C.[1]	W	5-3
5/16/58	Tallahassee	W	15-10
5/17/58	Tallahassee	W	17-3
4/25/59	Tallahassee	W	7-1
5/9/59	Statesboro	L	4-5
4/25/60	Tallahassee	W	12-5
4/26/60	Tallahassee	L	9-10
4/8/61	Statesboro	W	6-4
4/8/61	Statesboro	W	9-1
5/8/61	Tallahassee	W	17-8
4/25/62	Statesboro	W	5-1
5/14/62	Tallahassee	L	2-4
5/15/62	Tallahassee	W	8-2
4/20/63	Statesboro	W	10-8
5/13/63	Tallahassee	W	10-6
5/14/63	Tallahassee	W	7-0
4/24/64	Statesboro	L	6-8
4/25/64	Statesboro	W	6-1
5/11/64	Tallahassee	W	9-7
5/12/64	Tallahassee	L	6-9
4/9/65	Statesboro	W	4-2
4/10/65	Statesboro	W	6-3
5/10/65	Tallahassee	W	10-4
5/11/65	Tallahassee	W	6-2
4/29/66	Statesboro	W	9-4
4/30/66	Statesboro	W	9-1
5/9/66	Tallahassee	W	10-0
5/10/66	Tallahassee	W	10-9
4/28/67	Statesboro	W	7-1
4/29/67	Statesboro	W	5-2
5/5/67	Tallahassee	W	2-0
5/6/67	Tallahassee	W	7-0
5/3/68	Statesboro	W	12-6
5/4/68	Statesboro	W	4-1
5/10/68	Tallahassee	W	10-2
5/11/68	Tallahassee	W	9-4
4/30/69	Tallahassee	L	2-3
5/1/69	Tallahassee	W	9-5
5/9/69	Statesboro	W	8-1
5/10/69	Statesboro	L	3-4
5/1/70	Tallahassee	W	12-5
5/2/70	Tallahassee	W	8-4
5/15/70	Statesboro	W	8-3
5/16/70	Statesboro	L	1-2
5/1/71	Tallahassee	L	1-2
5/2/71	Tallahassee	W	6-1
5/14/71	Statesboro	W	1-0
4/9/72	Statesboro	W	7-3
4/10/72	Statesboro	L	6-7
5/6/72	Tallahassee	L	3-4
5/6/72	Tallahassee	W	5-2
5/7/72	Tallahassee	W	12-10
4/21/73	Statesboro	L	0-7
4/21/73	Statesboro	W	13-8
4/22/73	Statesboro	L	3-7
5/5/73	Tallahassee	L	4-5
5/6/73	Tallahassee	W	4-1
4/20/74	Statesboro	L	3-13
4/21/74	Statesboro	W	4-2
5/4/74	Tallahassee	W	7-6
5/5/74	Tallahassee	W	6-1
5/5/74	Tallahassee	W	3-2
5/2/75	Tallahassee	W	8-2
5/3/75	Tallahassee	W	6-0
5/4/75	Statesboro	W	10-5
5/4/75	Statesboro	W	6-3
5/5/75	Statesboro	L	7-8
4/3/76	Statesboro	W	10-3
4/4/76	Statesboro	L	4-6
5/8/76	Tallahassee	L	5-11
5/9/76	Tallahassee	W	5-2
5/9/76	Tallahassee	L	3-4
3/26/77	Statesboro	L	2-3
3/26/77	Statesboro	W	6-0
3/27/77	Statesboro	W	6-3
5/7/77	Tallahassee	W	4-3
5/8/77	Tallahassee	W	10-9
4/15/78	Statesboro	W	1-0
4/16/78	Statesboro	L	3-4
5/6/78	Tallahassee	W	9-3
5/7/78	Tallahassee	L	2-4
5/7/78	Tallahassee	L	4-7
4/14/79	Statesboro	W	6-4
4/15/79	Statesboro	L	4-7
4/15/79	Statesboro	W	5-4
5/5/79	Tallahassee	L	3-8
5/6/79	Tallahassee	L	1-8
5/13/80	Statesboro	W	5-3
5/14/80	Statesboro	L	3-8
5/14/80	Statesboro	W	13-11
2/21/81	Tallahassee	L	2-3
2/21/81	Tallahassee	L	2-5
2/22/81	Tallahassee	W	14-6
5/8/81	Statesboro	W	2-1
5/9/81	Statesboro	W	6-1
3/1/82	Tallahassee	W	5-2
3/2/82	Tallahassee	W	9-5
5/4/82	Statesboro	W	5-4
5/5/82	Statesboro	W	8-4
5/5/82	Statesboro	W	19-9
4/11/83	Statesboro	W	12-3
4/12/83	Statesboro	W	9-6
4/19/83	Tallahassee	W	16-4
4/20/83	Tallahassee	W	8-1
3/24/84	Tallahassee	W	5-4
3/25/84	Tallahassee	W	21-3
4/7/84	Statesboro	W	4-2
4/8/84	Statesboro	L	3-6
2/5/85	Tallahassee	W	7-0
2/6/85	Tallahassee	W	1-0
2/26/85	Tallahassee	W	5-4
2/27/85	Tallahassee	W	12-6
4/16/85	Statesboro	W	8-7
4/17/85	Statesboro	W	6-4
5/30/14	Tallahassee[1]	L	0-7
4/20/22	Tallahassee	W	6-5 (11)

GEORGIA SW STATE: 3-1

At Florida State: FSU leads 2-0
At Ga. Southwestern: Tied 1-1

3/4/76	Tallahassee	W	20-1
3/4/76	Tallahassee	W	12-0
3/6/76	Americus	L	7-9
3/6/76	Americus	W	10-4

GEORGIA STATE: 28-2

At Florida State: FSU leads 20-0
At Georgia State: FSU leads 8-2

2/26/81	Tallahassee	W	19-3
2/26/81	Tallahassee	W	8-7
2/27/81	Tallahassee	W	19-2
3/27/81	Atlanta	W	15-5
3/28/81	Atlanta	W	16-8
3/29/81	Atlanta	L	1-3
2/13/82	Tallahassee	W	23-0
2/13/82	Tallahassee	W	9-1
2/14/82	Tallahassee	W	25-11
4/3/82	Atlanta	W	17-8
4/4/82	Atlanta	W	31-6 (7)
4/29/83	Tallahassee	W	17-4
4/30/83	Tallahassee	W	10-2
4/30/83	Tallahassee	W	8-3
5/2/83	Atlanta	W	10-1
5/3/83	Atlanta	L	4-7
5/3/83	Atlanta	W	9-7
3/31/84	Atlanta	W	8-6
4/1/84	Atlanta	W	26-13
3/29/85	Tallahassee	W	14-0
3/29/85	Tallahassee	W	10-4
3/18/92	Tallahassee	W	7-1
3/19/92	Tallahassee	W	22-0
5/15/92	Tallahassee	W	36-7
5/16/92	Tallahassee	W	17-4
5/21/93	Tallahassee	W	23-1
5/22/93	Tallahassee	W	12-4
2/19/10	Tallahassee	W	11-3
2/20/10	Tallahassee	W	14-7
2/21/10	Tallahassee	W	12-2

GEORGIA TECH: 78-50

At Florida State: FSU leads 39-16
At Georgia Tech: FSU leads 31-24
Neutral: Georgia Tech leads 10-8

6/5/59	Gastonia, N.C.[1]	W	16-9
3/19/62	Tallahassee	W	10-4
3/20/62	Tallahassee	W	9-8
3/21/62	Tallahassee	W	7-6
5/16/63	Atlanta	L	4-5
5/16/63	Atlanta	W	10-5
3/23/64	Tallahassee	W	5-0
3/24/64	Tallahassee	W	3-2
4/21/64	Atlanta	W	14-1
5/3/69	Tallahassee	L	5-8
5/3/69	Tallahassee	W	2-1
4/29/72	Tallahassee	W	4-2
4/30/72	Tallahassee	W	8-3
4/28/73	Atlanta	L	0-1
4/29/73	Atlanta	L	2-3
4/12/75	Tallahassee	W	11-0
4/13/75	Tallahassee	W	9-3
5/2/76	Atlanta	L	3-4
5/2/76	Atlanta	W	18-6
5/11/78	Tallahassee[4]	W	4-3
5/13/78	Tallahassee[4]	W	8-4
4/28/79	Atlanta	W	5-2
4/29/79	Atlanta	W	11-4
2/18/84	Tallahassee	W	12-6
2/19/84	Tallahassee	L	2-15
4/28/85	Atlanta	W	19-0
4/29/85	Atlanta	W	13-3
5/24/85	Tallahassee[1]	W	9-1
5/25/85	Tallahassee[1]	L	3-8
2/22/86	Tallahassee	W	6-4
2/23/86	Tallahassee	W	9-4
3/31/87	Atlanta	W	7-5
4/1/87	Atlanta	W	10-8
4/23/88	Tallahassee	W	15-2
4/24/88	Tallahassee	L	2-10
2/6/89	Tallahassee	W	14-1
4/3/92	Tallahassee	W	9-6
4/4/92	Tallahassee	W	3-2
4/5/92	Tallahassee	L	3-10
4/2/93	Atlanta	L	3-10
4/3/93	Atlanta	W	17-3
4/4/93	Atlanta	W	5-1
5/18/93	Greenville, S.C.[5]	W	5-2
4/29/94	Tallahassee	W	6-4
4/30/94	Tallahassee	L	2-6
5/1/94	Tallahassee	L	5-7
6/5/94	Omaha, Neb.[3]	L	4-12 (10)
5/5/95	Atlanta	L	4-5
5/6/95	Atlanta	L	9-11
5/7/95	Atlanta	W	14-9
4/26/96	Tallahassee	W	16-4
4/27/96	Tallahassee	W	6-3
4/28/96	Tallahassee	L	1-4
4/18/97	Atlanta	W	10-9
4/19/97	Atlanta	W	11-6
4/20/97	Atlanta	L	11-12
4/17/98	Tallahassee	W	3-2
4/18/98	Tallahassee	W	8-3
4/19/98	Tallahassee	W	10-5

RESULTS BY OPPONENT

4/30/99	Atlanta	L	2-3
5/1/99	Atlanta	W	18-4
5/2/99	Atlanta	W	4-2
5/20/99	Durham, N.C.[5]	W	7-3
4/21/00	Tallahassee	W	6-0
4/22/00	Tallahassee	L	0-5
4/23/00	Tallahassee	W	7-5
5/20/00	Fort Mill, S.C.[5]	L	3-10
4/27/01	Atlanta	L	8-9
4/28/01	Atlanta	W	6-2
4/29/01	Atlanta	L	2-12
5/17/01	Durham, N.C.[5]	L	5-6
4/19/02	Tallahassee	W	4-3
4/20/02	Tallahassee	W	14-9
4/21/02	Tallahassee	W	13-1
5/25/02	St. Petersburg, Fla.[5]	W	7-4
5/2/03	Atlanta	W	7-1
5/3/03	Atlanta	L	4-5 (10)
5/4/03	Atlanta	W	12-7
5/25/03	Salem, Va.[5]	L	7-10
4/23/04	Tallahassee	L	4-11
4/24/04	Tallahassee	L	2-12
4/25/04	Tallahassee	L	6-7
5/28/04	Salem, Va.[5]	L	4-13
5/29/04	Salem, Va.[5]	W	8-7
5/30/04	Salem, Va.[5]	W	17-5
4/15/05	Atlanta	L	4-6
4/16/05	Atlanta	L	8-9
4/17/05	Atlanta	L	4-9
5/26/05	Jacksonville, Fla.[5]	L	4-5
5/28/05	Jacksonville, Fla.[5]	L	2-18 (7)
4/21/06	Tallahassee	L	8-15
4/23/06	Tallahassee	L	4-10
4/23/06	Tallahassee	L	7-8
5/17/07	Atlanta	W	17-2
5/18/07	Atlanta	W	10-2
5/19/07	Atlanta	W	17-11
3/14/08	Tallahassee	W	8-7
3/15/08	Tallahassee	W	11-2
3/16/08	Tallahassee	W	17-8
5/8/09	Atlanta	L	3-12
5/9/09	Atlanta	W	8-6
5/10/09	Atlanta	L	5-6
5/23/09	Durham, N.C.[5]	L	2-9
5/28/11	Durham, N.C.[5]	W	4-2
4/6/12	Atlanta	W	2-1 (10)
4/7/12	Atlanta	W	12-7
4/8/12	Atlanta	W	8-4
5/23/12	Greensboro, N.C.[5]	L	4-5
3/22/13	Tallahassee	L	0-10
3/22/13	Tallahassee	W	11-3
3/24/13	Tallahassee	W	8-6
5/22/13	Durham, N.C.[5]	L	3-4
4/11/14	Atlanta	L	3-5
4/12/14	Atlanta	L	4-12
4/13/14	Atlanta	W	5-4
3/11/16	Tallahassee	W	8-2
3/12/16	Tallahassee	W	14-9
3/13/16	Tallahassee	W	8-3
5/26/16	Durham, N.C.[5]	W	6-1
4/6/18	Atlanta	W	10-2
4/7/18	Atlanta	L	1-2
4/8/18	Atlanta	L	3-16
4/23/21	Atlanta	W	9-0
4/24/21	Atlanta	W	13-10
4/25/21	Atlanta	L	8-9
4/8/22	Atlanta	L	3-7
4/9/22	Atlanta	W	9-6
4/10/22	Atlanta	L	0-10

GRAMBLING STATE: 17-1

At Florida State: FSU leads 17-1

2/11/85	Tallahassee	W	13-7
2/12/85	Tallahassee	W	9-4
2/12/86	Tallahassee	W	10-1
2/13/86	Tallahassee	W	20-6
2/14/86	Tallahassee	L	1-3
2/12/87	Tallahassee	W	4-3
2/13/87	Tallahassee	W	9-2
2/14/87	Tallahassee	W	12-6
2/12/88	Tallahassee	W	11-7
2/13/88	Tallahassee	W	16-3
2/14/88	Tallahassee	W	18-2
2/10/89	Tallahassee	W	8-3
2/11/89	Tallahassee	W	5-0
2/12/89	Tallahassee	W	8-2
5/14/09	Tallahassee	W	9-1 (6)
5/15/09	Tallahassee	W	14-6 (7)
5/15/09	Tallahassee	W	9-7
5/16/09	Tallahassee	W	10-2

HAWAII: 9-9

At Hawaii: FSU leads 9-8
Neutral: Hawaii leads 1-0

4/4/77	Honolulu	L	4-5
4/8/77	Honolulu	W	5-2
5/30/80	Omaha, Neb.[3]	L	6-7
2/3/94	Honolulu	W	11-3
2/4/94	Honolulu	L	1-6
2/4/94	Honolulu	W	6-4
2/6/94	Honolulu	W	9-3
2/11/98	Honolulu	W	7-2
2/12/98	Honolulu	W	11-2
2/13/98	Honolulu	L	6-9
2/14/98	Honolulu	L	2-8
1/30/02	Honolulu	L	2-3
1/31/02	Honolulu	W	8-5
2/1/02	Honolulu	W	7-4
2/2/02	Honolulu	W	12-1
3/10/05	Honolulu	L	0-15
3/11/05	Honolulu	L	6-7
3/12/05	Honolulu	L	6-9

HAWAII-HILO: 10-1

At Hawaii-Hilo: FSU leads 7-1
Neutral: FSU leads 3-0

2/7/94	Hilo	L	2-4 (7)
2/8/94	Hilo	W	7-1
2/8/94	Hilo	W	5-1
1/27/02	Hilo	W	16-2
1/27/02	Hilo	W	5-1
1/28/02	Hilo	W	14-7
3/4/05	Hilo	W	7-2
3/5/05	Kona, Hawaii	W	6-4 (12)
3/6/05	Kona, Hawaii	W	5-2 (7)
3/6/05	Kona, Hawaii	W	9-1 (7)
3/7/05	Hilo	W	11-5 (8)

HAWAII PACIFIC: 2-1

At Hawaii Pacific: FSU leads 2-1

2/10/98	Honolulu	W	2-0
2/10/98	Honolulu	L	8-9
3/9/05	Honolulu	W	9-1

HIGH POINT: 2-0

At Florida State: FSU leads 2-0

3/10/09	Tallahassee	W	18-4
3/11/09	Tallahassee	W	4-3

HOFSTRA: 16-0

At Florida State: FSU leads 16-0

2/16/07	Tallahassee	W	10-1
2/17/07	Tallahassee	W	16-1
2/18/07	Tallahassee	W	11-3
2/20/09	Tallahassee	W	9-3
2/21/09	Tallahassee	W	21-7 (7)
2/21/09	Tallahassee	W	3-2
2/22/09	Tallahassee	W	10-4
2/27/10	Tallahassee	W	13-1
2/27/10	Tallahassee	W	13-0 (7)
2/28/10	Tallahassee	W	14-4
2/25/11	Tallahassee	W	14-3
2/26/11	Tallahassee	W	16-3
2/27/11	Tallahassee	W	7-0
2/17/12	Tallahassee	W	9-2
2/18/12	Tallahassee	W	10-8
2/19/12	Tallahassee	W	13-6

HOLY CROSS: 2-0

At Florida State: FSU leads 2-0

4/2/70	Tallahassee	W	11-4
4/4/70	Tallahassee	W	3-0

HOWARD: 1-1

At Florida State: Tied 1-1

3/18/76	Tallahassee	L	1-6
3/18/76	Tallahassee	W	9-1

ILLINOIS: 6-0

At Florida State: FSU leads 5-0
Neutral: FSU leads 1-0

4/3/56	Tallahassee	W	13-10
4/5/56	Tallahassee	W	12-0
3/27/59	Tallahassee	W	16-9
4/1/70	Tallahassee	W	5-4
4/3/70	Tallahassee	W	10-0
5/26/90	Starkville, Miss.[1]	W	6-4

ILLINOIS STATE: 2-0

At Florida State: FSU leads 2-0

3/9/04	Tallahassee	W	6-3
3/11/20	Tallahassee	W	7-4

INDIANA: 5-2

At Florida State: FSU leads 5-2

3/26/56	Tallahassee	W	11-6
3/27/56	Tallahassee	W	14-10
3/9/07	Tallahassee	W	6-0
3/10/07	Tallahassee	W	8-2
3/11/07	Tallahassee	W	9-0
6/8/13	Tallahassee[2]	L	9-10
6/9/13	Tallahassee[2]	L	6-11

INDIANA STATE: 1-0

Neutral: FSU leads 1-0

5/31/86	Omaha, Neb.[3]	W	5-3

IOWA: 1-0

Neutral: FSU leads 1-0

4/2/88	Minneapolis, Minn.	W	8-0

ITHACA: 3-0

At Florida State: FSU leads 2-0
Neutral: FSU leads 1-0

4/2/57	Tallahassee	W	7-6
4/3/57	Tallahassee	W	21-4
6/12/62	Omaha, Neb.[3]	W	5-4

JACKSON STATE: 1-0

At Florida State: FSU leads 1-0

3/23/81	Tallahassee	W	12-11

JACKSONVILLE: 132-42

At Florida State: FSU leads 84-14
At Jacksonville: FSU leads 47-28
Neutral: FSU leads 1-0

5/16/64	Tallahassee	W	7-4
5/16/64	Tallahassee	W	3-2
5/13/65	Tallahassee	W	8-2
5/13/66	Jacksonville	W	15-5
5/19/66	Tallahassee	W	3-1
5/11/67	Tallahassee	W	7-0
5/16/67	Jacksonville	W	8-1
5/15/68	Tallahassee	W	4-0
5/16/68	Tallahassee	W	9-4
5/7/69	Jacksonville	W	7-5
5/8/69	Jacksonville	L	2-4
5/4/70	Tallahassee	W	4-1
5/5/70	Tallahassee	W	9-2
4/6/71	Jacksonville	L	4-13
4/7/71	Jacksonville	W	8-6
4/7/72	Jacksonville	L	4-7
4/8/72	Jacksonville	L	3-4
5/4/72	Tallahassee	L	1-3
5/5/72	Tallahassee	W	6-5
4/30/73	Tallahassee	L	6-12
4/30/73	Tallahassee	W	7-4
5/1/73	Tallahassee	W	6-5
2/27/74	Jacksonville	L	0-2
2/27/74	Jacksonville	W	5-4
2/28/74	Jacksonville	W	3-2
5/15/74	Tallahassee	W	9-2
5/16/74	Tallahassee	W	8-6
3/6/75	Tallahassee	W	6-4
3/6/75	Tallahassee	W	12-3
3/7/75	Tallahassee	W	8-0
4/22/75	Jacksonville	W	4-0
4/23/75	Jacksonville	L	1-2
3/24/76	Tallahassee	W	21-5
3/24/76	Tallahassee	W	6-5
4/8/76	Jacksonville	W	6-1
4/9/76	Jacksonville	L	2-6
5/21/76	Tallahassee[1]	W	6-1
5/24/76	Tallahassee[1]	L	7-9
3/1/77	Tallahassee	W	12-1
3/2/77	Tallahassee	W	4-0
3/22/77	Jacksonville	W	9-5
3/23/77	Jacksonville	L	8-10
4/8/78	Jacksonville	L	3-4
4/9/78	Jacksonville	W	11-5
4/11/78	Tallahassee	W	11-9
4/12/78	Tallahassee	W	11-6
3/17/79	Tallahassee	W	8-3
3/18/79	Tallahassee	W	21-8

RESULTS BY OPPONENT

4/18/79	Jacksonville	W	3-0
4/19/79	Jacksonville	L	9-10
3/4/80	Jacksonville	W	8-4
3/5/80	Jacksonville	W	17-8
3/5/80	Jacksonville	W	16-3
4/5/80	Tallahassee	W	7-6
4/5/80	Tallahassee	W	15-3
4/6/80	Tallahassee	W	5-1
3/3/81	Jacksonville	W	17-5
3/4/81	Jacksonville	L	9-10
4/7/81	Tallahassee	W	8-7
4/7/81	Tallahassee	W	7-0
3/17/82	Jacksonville	L	6-12
3/18/82	Jacksonville	L	6-12
4/7/82	Tallahassee	L	4-7
4/7/82	Tallahassee	W	10-7
4/4/83	Jacksonville	L	2-5
4/5/83	Jacksonville	L	7-9
4/13/83	Tallahassee	W	7-1
4/14/83	Tallahassee	W	7-2
2/21/84	Tallahassee	W	4-0
2/22/84	Tallahassee	W	13-3
4/5/84	Jacksonville	L	2-10
4/6/84	Jacksonville	L	8-10
3/5/85	Jacksonville	W	12-0
3/6/85	Jacksonville	W	25-6
4/3/85	Tallahassee	L	5-7
4/4/85	Tallahassee	W	18-9
4/3/86	Tallahassee	W	9-2
4/4/86	Tallahassee	L	9-10
4/8/86	Jacksonville	W	20-3
4/9/86	Jacksonville	L	10-11
4/7/87	Tallahassee	W	9-3
4/8/87	Tallahassee	W	9-7
4/24/87	Jacksonville	W	9-8 (12)
4/25/87	Jacksonville	W	11-10 (10)
3/29/88	Tallahassee	W	10-7
5/10/88	Jacksonville	L	2-5
3/21/89	Jacksonville	W	11-6
4/4/89	Tallahassee	W	6-0
4/5/89	Tallahassee	W	14-3
5/2/89	Jacksonville	L	6-7 (10)
3/28/90	Tallahassee	W	7-3
4/11/90	Jacksonville	W	5-3
4/29/91	Tallahassee	L	4-7
4/21/93	Tallahassee	W	13-3
5/5/93	Tallahassee	W	6-1
5/12/93	Jacksonville	L	3-4
4/6/94	Tallahassee	W	6-1 (8)
4/20/94	Jacksonville	L	0-3
5/27/94	Tallahassee[1]	W	5-1
5/28/94	Tallahassee[1]	W	5-1
4/5/95	Tallahassee	W	11-1
4/19/95	Jacksonville	W	6-3
4/3/96	Jacksonville	W	10-1
4/9/96	Tallahassee	W	8-6
4/10/96	Jacksonville	W	4-1
4/17/96	Tallahassee	W	9-4
4/9/97	Tallahassee	W	14-3
4/15/97	Jacksonville	W	12-6
4/8/98	Tallahassee	W	4-3
4/15/98	Jacksonville	W	11-4
4/7/99	Tallahassee	W	8-6
4/14/99	Jacksonville	W	25-2
5/29/99	Tallahassee[1]	W	9-2
4/5/00	Jacksonville	W	12-6
4/12/00	Tallahassee	W	7-5
4/11/01	Tallahassee	W	9-4
4/18/01	Jacksonville	W	8-1
2/23/02	Tallahassee	W	1-0
2/24/02	Jacksonville	L	4-13
4/10/02	Tallahassee	W	7-1
4/17/02	Jacksonville	W	13-4
4/16/03	Tallahassee	W	5-4
5/6/03	Jacksonville	W	11-3
5/30/03	Tallahassee[1]	W	6-0
2/15/04	Jacksonville	W	14-9
2/16/04	Tallahassee	W	8-3
3/17/04	Tallahassee	W	19-3
4/7/04	Jacksonville	W	15-4
3/23/05	Jacksonville	W	9-0
4/6/05	Tallahassee	W	11-4
4/12/05	Jacksonville	W	11-4
5/17/05	Tallahassee	W	12-5
3/22/06	Jacksonville	W	4-1
4/4/06	Tallahassee	W	4-2
4/12/06	Jacksonville	W	10-1
5/3/06	Tallahassee	W	9-2
6/3/06	Athens, Ga.[1]	W	18-0
3/21/07	Jacksonville	L	3-5
4/10/07	Tallahassee	W	7-2
4/2/08	Jacksonville	W	7-5
5/7/08	Tallahassee	L	6-7
3/3/09	Jacksonville	L	4-9
5/5/09	Tallahassee	W	5-2
3/8/10	Jacksonville	W	2-0
4/14/10	Tallahassee	L	8-10
5/4/10	Tallahassee	W	11-10 (13)
2/22/11	Tallahassee	W	5-3
5/3/11	Jacksonville	W	8-5
2/21/12	Tallahassee	W	16-9
5/2/12	Jacksonville	W	3-0
2/20/13	Tallahassee	W	9-7
4/23/13	Jacksonville	W	9-0
2/18/14	Jacksonville	W	12-6
4/15/14	Tallahassee	W	6-1
2/18/15	Jacksonville	L	3-5
2/24/15	Tallahassee	W	10-7
3/1/16	Tallahassee	L	3-7
5/10/16	Jacksonville	L	2-6
2/28/17	Jacksonville	W	6-5
3/21/17	Tallahassee	W	10-9
5/9/17	Tallahassee	W	21-2 (8)
2/27/18	Jacksonville	W	4-0
4/4/18	Tallahassee	W	6-2
5/9/18	Tallahassee	W	10-4
4/2/19	Tallahassee	L	2-3 (11)
5/7/19	Tallahassee	W	3-0 (7)
5/7/19	Tallahassee	L	2-3 (7)
4/6/21	Tallahassee	L	7-8
2/22/22	Jacksonville	L	2-3
5/10/22	Tallahassee	W	2-1 (7)
5/10/22	Tallahassee	W	5-4 (7)
2/21/23	Jacksonville	W	11-2
4/4/23	Tallahassee	L	4-5
5/9/23	Tallahassee	W	6-4

JACKSONVILLE NAS: 2-2

At Florida State: Tied 1-1
At Jacksonville NAS: Tied 1-1

4/14/53	Tallahassee	W	4-2
4/15/53	Tallahassee	L	4-7
3/12/54	Jacksonville	L	1-2
3/13/54	Jacksonville	W	7-4

JACKSONVILLE STATE: 3-0

At Florida State: FSU leads 3-0

3/24/53	Tallahassee	W	8-4
3/24/54	Tallahassee	W	24-0
3/14/73	Tallahassee	W	13-5

JAMES MADISON: 6-0

At Florida State: FSU leads 6-0

2/18/22	Tallahassee	W	4-1
2/19/22	Tallahassee	W	13-2
2/20/22	Tallahassee	W	10-4
2/17/23	Tallahassee	W	12-7
2/18/23	Tallahassee	W	5-1
2/19/23	Tallahassee	W	17-10

KANSAS: 2-0

At Florida State: FSU leads 2-0

3/5/18	Tallahassee	W	10-5
3/6/18	Tallahassee	W	12-7

KENNESAW STATE: 1-0

At Florida State: FSU leads 1-0

5/16/23	Tallahassee	W	7-3

KENT STATE: 1-0

At Florida State: FSU leads 1-0

5/23/92	Tallahassee[1]	W	4-2

KENTUCKY: 6-1

At Florida State: FSU leads 6-1

3/18/65	Tallahassee	W	2-0
3/14/66	Tallahassee	W	9-4
3/15/66	Tallahassee	W	19-3
3/16/66	Tallahassee	W	7-0
3/17/66	Tallahassee	W	20-1
3/17/77	Tallahassee	L	0-14
3/17/77	Tallahassee	W	6-4

KENTUCKY WESLEYAN: 4-0

At Florida State: FSU leads 4-0

4/8/68	Tallahassee	W	15-1
4/9/68	Tallahassee	W	15-5
4/9/69	Tallahassee	W	18-1
4/10/69	Tallahassee	W	17-0

KENYON COLLEGE: 2-0

At Florida State: FSU leads 2-0

3/17/52	Tallahassee	W	21-1
3/18/52	Tallahassee	W	11-2 (8)

LAFAYETTE: 4-0

At Florida State: FSU leads 3-0
Neutral: FSU leads 1-0

3/11/71	Tallahassee	W	3-0
3/12/71	Tallahassee	W	1-0
3/13/71	Tallahassee	W	2-1
5/24/90	Starkville, Miss.[1]	W	7-2

LAMAR: 1-0

At Florida State: FSU leads 1-0

3/15/88	Tallahassee	W	10-9

LE MOYNE: 2-1

At Florida State: FSU leads 2-1

5/1/10	Tallahassee	L	1-3
5/1/10	Tallahassee	W	8-5
5/2/10	Tallahassee	W	17-1

LENOIR-RHYNE: 1-0

At Florida State: FSU leads 1-0

3/3/80	Tallahassee	W	10-3

LEWIS: 0-3

At Florida State: Lewis leads 3-0

4/6/74	Tallahassee	L	11-12
4/7/74	Tallahassee	L	0-4
4/7/74	Tallahassee	L	5-7

LIBERTY: 2-0

At Florida State: FSU leads 2-0

5/21/98	Tallahassee[1]	W	10-7
3/14/01	Tallahassee	W	1-0

LIU-BROOKLYN: 2-0

Neutral: FSU leads 2-0

3/12/97	Daytona Beach, Fla.	W	13-5
3/10/98	Daytona Beach, Fla.	W	11-0

LONG BEACH STATE: 0-2

At Florida State: Long Beach State leads 1-0
Neutral: Long Beach State leads 1-0

5/29/93	Tallahassee[1]	L	1-4
5/31/98	Omaha, Neb.[3]	L	4-7

LOUISIANA: 6-0

At Florida State: FSU leads 5-0
At Louisiana: FSU leads 1-0

2/28/76	Tallahassee	W	3-2
2/29/76	Tallahassee	W	13-10
3/31/83	Tallahassee	W	4-3
5/6/83	Lafayette	W	3-0
4/21/98	Tallahassee	W	14-4
4/22/98	Tallahassee	W	13-1

LOUISIANA MONROE: 1-0

At Florida State: FSU leads 1-0

3/25/64	Tallahassee	W	7-4

LOUISVILLE: 34-12

At Florida State: FSU leads 19-5
At Louisville: FSU leads 10-7
Neutral: FSU leads 5-0

5/13/77	Memphis, Tenn.[4]	W	5-2
5/12/78	Tallahassee[4]	L	3-4
5/13/78	Tallahassee[4]	W	7-5
5/9/80	Tallahassee[4]	W	13-1
3/15/81	Tallahassee	W	10-1
5/14/82	Tallahassee[4]	W	12-1
3/14/83	Tallahassee	L	4-6
3/15/83	Tallahassee	W	11-4 (7)
5/9/85	Tallahassee[4]	W	11-3
5/13/87	Columbia, S.C.[4]	W	9-2
5/18/88	Tallahassee[4]	W	18-4
4/14/89	Tallahassee	W	7-0
4/15/89	Tallahassee	W	10-1
4/16/89	Tallahassee	W	7-2
3/20/90	Louisville	W	7-4 (7)
3/20/90	Louisville	W	8-3 (7)
3/21/90	Louisville	W	13-7
4/19/91	Tallahassee	W	6-3
4/20/91	Tallahassee	W	5-1

RESULTS BY OPPONENT

4/21/91	Tallahassee*	L	0-1
	*forfeit loss (FSU won 14-6)		
5/8/15	Louisville	W	13-4
5/9/15	Louisville	L	0-7
5/10/15	Louisville	L	5-6
5/23/15	Durham, N.C.[5]	W	6-0
4/8/16	Tallahassee	W	12-7
4/9/16	Tallahassee	L	1-7
4/10/16	Tallahassee	W	16-5
5/18/17	Louisville	W	12-9
5/19/17	Louisville	W	8-2
5/26/17	Louisville, Ky.[5]	W	6-2
3/29/18	Tallahassee	W	9-4
3/30/18	Tallahassee	W	8-7
3/31/18	Tallahassee	L	1-6
5/27/18	Durham, N.C.[5]	W	11-8 (10)
5/16/19	Louisville	L	1-14
5/17/19	Louisville	W	14-3
5/18/19	Louisville	L	0-11
4/9/21	Louisville	L	3-4 (10)
4/10/21	Louisville	W	8-5
4/11/21	Louisville	L	4-11
4/14/22	Tallahassee	W	8-1
4/15/22	Tallahassee	W	9-4
4/16/22	Tallahassee	W	10-9
5/18/23	Louisville	L	4-7
5/19/23	Louisville	W	7-4
5/20/23	Louisville	W	6-2

LOYOLA-NEW ORLEANS: 11-1

At Florida State: FSU leads 6-0
At Loyola-New Orleans: FSU leads 5-1

3/28/52	Tallahassee	W	1-0
3/29/52	Tallahassee	W	7-0
5/7/65	Tallahassee	W	7-6
5/8/65	Tallahassee	W	18-14
4/24/66	New Orleans	W	3-0
4/25/66	New Orleans	W	5-0
4/23/67	New Orleans	W	5-1
4/24/67	New Orleans	W	5-1
4/26/68	Tallahassee	W	5-1
4/27/68	Tallahassee	W	4-1
3/21/69	New Orleans	L	3-5
3/22/69	New Orleans	W	2-0

LSU: 11-9

At Florida State: FSU leads 3-1
At LSU: FSU leads 4-2
Neutral: LSU leads 6-4

3/19/55	Tallahassee	W	5-3
4/23/66	Baton Rouge	L	2-3
4/23/66	Baton Rouge	L	0-1
5/24/75	Starkville, Miss.[1]	W	4-2
3/29/83	Tallahassee	L	5-15
3/30/83	Tallahassee	W	10-5
5/4/83	Baton Rouge	W	8-2
5/5/83	Baton Rouge	W	6-3
5/19/86	Tallahassee	W	6-4
2/22/87	New Orleans, La.	W	2-1
5/29/87	Omaha, Neb[3]	L	2-6 (10)
2/21/88	Orlando, Fla.	L	4-9
3/3/91	New Orleans, La.	W	8-0
6/3/94	Omaha, Neb[3]	W	6-3
3/3/95	Minneapolis, Minn.	L	2-6
6/15/00	Omaha, Neb[3]	L	3-6
6/17/17	Omaha, Neb[3]	L	4-5
6/21/17	Omaha, Neb[3]	L	4-7
6/8/19	Baton Rouge[2]	W	6-4
6/9/19	Baton Rouge[2]	W	5-4 (12)

MAINE: 13-0

At Florida State: FSU leads 12-0
Neutral: FSU leads 1-0

4/3/88	Minneapolis, Minn.	W	4-2
3/12/96	Tallahassee	W	14-5
3/13/96	Tallahassee	W	17-5
3/14/96	Tallahassee	W	8-1
3/8/11	Tallahassee	W	10-2
3/9/11	Tallahassee	W	9-3
3/2/12	Tallahassee	W	6-0
3/4/12	Tallahassee	W	18-2 (7)
3/4/12	Tallahassee	W	10-0
2/15/19	Tallahassee	W	11-0
2/16/19	Tallahassee	W	16-3
2/16/19	Tallahassee	W	6-5 (7)
2/17/19	Tallahassee	W	9-1

MARIETTA: 1-1

At Florida State: Tied 1-1

3/15/73	Tallahassee	L	5-7
3/18/77	Tallahassee	W	8-0

MARIST: 2-0

At Florida State: FSU leads 2-0

5/22/97	Tallahassee[1]	W	4-2
5/29/09	Tallahassee[1]	W	16-4

MARSHALL: 5-1

At Florida State: FSU leads 5-0
Neutral: Marshall leads 1-0

5/19/78	Miami, Fla.[1]	L	0-4
2/3/96	Tallahassee	W	16-1
2/4/96	Tallahassee	W	34-0
2/21/97	Tallahassee	W	22-1
2/22/97	Tallahassee	W	15-4
2/23/97	Tallahassee	W	14-2

MARYLAND: 68-8

At Florida State: FSU leads 34-4
At Maryland: FSU leads 30-3
Neutral: FSU leads 4-1

5/27/65	Gastonia, N.C.[1]	W	7-3
4/2/70	Tallahassee	W	6-2
4/4/70	Tallahassee	W	4-3
5/29/70	Gastonia, N.C.[1]	W	10-1
5/1/92	Tallahassee	W	12-4
5/2/92	Tallahassee	W	15-3
5/3/92	Tallahassee	W	18-5
5/1/93	College Park	W	10-4
5/2/93	College Park	L	2-5
5/3/93	College Park	W	13-5
3/17/94	Tallahassee	W	5-2
3/18/94	Tallahassee	W	6-0
3/19/94	Tallahassee	L	4-6
5/19/94	Greenville, S.C.[5]	W	7-1
4/29/95	College Park	W	9-1
5/1/95	College Park	W	7-1 (10)
5/1/95	College Park	W	1-0
3/15/96	Tallahassee	W	8-6
3/16/96	Tallahassee	W	16-2
3/17/96	Tallahassee	W	16-5
4/26/97	College Park	W	16-3
4/27/97	College Park	W	27-2
4/28/97	College Park	W	13-3
3/26/98	Tallahassee	L	6-14
3/27/98	Tallahassee	W	14-2
3/28/98	Tallahassee	W	10-0
5/7/99	College Park	W	9-3
5/8/99	College Park	W	13-4
5/9/99	College Park	W	26-2
5/19/99	Durham, N.C.[5]	W	4-1
3/23/00	Tallahassee	W	11-0
3/24/00	Tallahassee	W	11-0
3/25/00	Tallahassee	W	10-0
5/4/01	College Park	W	8-1
5/5/01	College Park	W	11-5
5/6/01	College Park	W	13-1
5/10/02	Tallahassee	W	4-0
5/11/02	Tallahassee	W	10-8
5/12/02	Tallahassee	W	6-5
5/9/03	College Park	W	15-4
5/10/03	College Park	W	14-6
5/11/03	College Park	W	17-7
3/19/04	Tallahassee	W	16-6
3/20/04	Tallahassee	W	10-1
3/21/04	Tallahassee	W	13-6
5/6/05	College Park	W	7-2
5/7/05	College Park	W	8-1
5/8/05	College Park	W	4-2
3/10/06	Tallahassee	W	9-7
3/11/06	Tallahassee	W	6-2
3/12/06	Tallahassee	W	4-3
5/4/07	College Park	W	9-3
5/5/07	College Park	W	20-5
5/6/07	College Park	W	3-2
3/8/08	Tallahassee	W	5-4
3/8/08	Tallahassee	W	16-0
3/9/08	Tallahassee	W	9-8
3/27/09	College Park	W	6-2
3/28/09	College Park	W	10-2
3/29/09	College Park	W	21-5
3/26/10	Tallahassee	W	4-1
3/27/10	Tallahassee	W	12-5
3/28/10	Tallahassee	W	9-5
4/1/11	College Park	W	6-0
4/2/11	College Park	L	0-5
4/3/11	College Park	W	12-3
5/5/12	Tallahassee	W	10-3
5/6/12	Tallahassee	W	9-2
5/7/12	Tallahassee	L	5-8
3/15/13	College Park	L	3-5
3/16/13	College Park	W	7-6
3/17/13	College Park	W	4-3
3/7/14	Tallahassee	W	15-3
3/8/14	Tallahassee	L	1-5
3/9/14	Tallahassee	W	7-0
5/23/14	Greensboro, N.C.[5]	L	3-5

MEMPHIS: 42-15

At Florida State: FSU leads 24-8
At Memphis: FSU leads 17-7
Neutral: FSU leads 1-0

5/14/77	Memphis[4]	W	10-2
5/14/78	Tallahassee[4]	L	9-10
5/12/79	Tallahassee[4]	W	11-1
5/11/80	Tallahassee[4]	W	14-11
5/11/80	Tallahassee[4]	W	11-7
4/11/81	Tallahassee	L	4-6
4/11/81	Tallahassee	W	8-4
4/12/81	Tallahassee	W	7-6
5/15/81	Tallahassee[4]	W	5-0
5/16/81	Tallahassee[4]	W	7-3
4/10/82	Memphis	L	1-3
4/10/82	Memphis	L	3-11
4/11/82	Memphis	W	12-6
5/14/82	Tallahassee[4]	L	2-4
5/15/82	Tallahassee[4]	W	7-6
4/23/83	Tallahassee	W	17-0
4/23/83	Tallahassee	W	2-1
4/24/83	Tallahassee	L	6-7
5/4/84	Memphis	W	13-7
5/6/84	Memphis	W	11-3
5/6/84	Memphis	W	8-3
5/11/84	Tallahassee[4]	W	10-3
3/30/85	Memphis	L	2-3
3/31/85	Memphis	L	7-8
4/20/85	Tallahassee	L	4-7
4/20/85	Tallahassee	W	8-3
4/21/85	Tallahassee	W	7-2
3/29/86	Memphis	W	7-3
3/29/86	Memphis	W	6-1
3/30/86	Memphis	L	2-7
4/19/86	Tallahassee	W	6-0
4/19/86	Tallahassee	W	6-5
4/20/86	Tallahassee	W	7-1
5/10/86	Tallahassee[4]	W	7-3
3/28/87	Memphis	W	4-1
3/28/87	Memphis	W	8-0
3/29/87	Memphis	L	4-5 (10)
4/18/87	Tallahassee	W	6-4
4/18/87	Tallahassee	W	7-6
4/19/87	Tallahassee	W	7-5
4/16/88	Tallahassee	L	5-6
4/16/88	Tallahassee	W	5-0
4/17/88	Tallahassee	L	1-2
5/13/88	Memphis	W	14-3
5/14/88	Memphis	W	9-5
5/15/88	Memphis	W	21-1
5/21/88	Tallahassee[4]	W	4-2
4/29/89	Memphis	W	6-2
4/29/89	Memphis	W	6-2
4/30/89	Memphis	W	3-1
5/18/89	Columbia, S.C.[4]	W	9-4
3/13/90	Tallahassee	W	10-0
3/14/90	Tallahassee	L	3-5
3/15/90	Tallahassee	W	13-5
3/30/91	Memphis	W	6-5
3/30/91	Memphis	W	4-3
3/31/91	Memphis	L	7-8

MERCER: 68-9

At Florida State: FSU leads 57-4
At Mercer: FSU leads 11-5

4/22/48	Macon, Ga.	W	14-12
4/1/49	Tallahassee	L	3-8
5/7/49	Macon, Ga.	W	6-1
4/28/50	Tallahassee	W	3-1
4/29/50	Tallahassee	W	12-4
5/12/50	Macon, Ga.	L	6-10
5/13/50	Macon, Ga.	W	11-6
4/12/74	Tallahassee	W	5-0
4/13/74	Tallahassee	W	13-11
3/12/75	Tallahassee	W	4-0
3/13/75	Tallahassee	W	5-0
4/25/75	Macon, Ga.	L	2-5
4/26/75	Macon, Ga.	W	5-0
4/10/76	Tallahassee	L	12-14
4/10/76	Tallahassee	W	8-2
4/30/77	Macon, Ga.	W	6-4
5/4/77	Tallahassee	W	9-1
5/3/78	Tallahassee	W	12-11
3/3/79	Tallahassee	W	7-5
3/19/79	Tallahassee	W	4-2
4/27/79	Macon, Ga.	L	2-4
3/18/80	Tallahassee	W	9-7
3/31/80	Macon, Ga.	W	7-4

RESULTS BY OPPONENT

3/10/81	Tallahassee	W	6-5
3/11/81	Macon, Ga.	L	3-4
3/3/82	Macon, Ga.	W	14-10
4/24/82	Tallahassee	W	12-2
4/24/82	Tallahassee	W	8-1
2/16/83	Macon, Ga.	W	22-6
2/17/83	Macon, Ga.	W	14-5
4/21/83	Tallahassee	W	17-4
4/22/83	Tallahassee	W	14-5
4/10/84	Tallahassee	W	6-0
4/11/84	Tallahassee	W	13-2
5/8/87	Tallahassee	W	6-2
5/9/87	Tallahassee	W	14-2
5/9/87	Tallahassee	W	8-3
3/30/88	Tallahassee	W	3-2
3/30/88	Tallahassee	L	9-10
3/28/89	Tallahassee	W	2-1
3/29/89	Tallahassee	W	7-0
4/17/90	Tallahassee	W	14-3
4/18/90	Tallahassee	W	6-3
3/26/91	Tallahassee	W	6-2
3/27/91	Tallahassee	W	14-5
3/31/92	Tallahassee	L	3-4
4/1/92	Tallahassee	W	8-1
3/31/93	Tallahassee	W	11-2
4/7/93	Tallahassee	W	14-1
4/20/93	Tallahassee	W	9-0
4/12/94	Tallahassee	W	11-0 (8)
4/13/94	Tallahassee	W	5-4
3/21/95	Tallahassee	W	17-1
3/22/95	Tallahassee	W	22-7
5/3/95	Macon, Ga.	W	18-3
3/5/96	Tallahassee	W	10-5
3/6/96	Tallahassee	W	14-5
4/1/97	Tallahassee	W	11-1
4/2/97	Tallahassee	W	12-6
4/30/97	Macon, Ga.	W	9-2
3/31/98	Tallahassee	W	13-3
4/1/98	Tallahassee	W	11-0
3/30/99	Tallahassee	W	14-1
3/28/00	Tallahassee	W	15-5
4/3/01	Tallahassee	W	15-1
3/26/02	Tallahassee	W	11-2
3/7/06	Tallahassee	W	8-4
5/29/15	Tallahassee[1]	W	5-4 (10)
3/1/19	Tallahassee	W	9-5
3/2/19	Tallahassee	W	12-1
3/3/19	Tallahassee	W	7-4
3/3/20	Tallahassee	W	9-8 (11)
3/31/21	Tallahassee	W	8-1
3/1/22	Macon, Ga.	L	5-6 (11)
5/5/23	Tallahassee	W	4-2
5/6/23	Tallahassee	W	9-0
5/7/23	Tallahassee	W	13-3 (8)

MERCER-ATLANTA: 8-0

At Florida State: FSU leads 5-0
At Mercer-Atlanta: FSU leads 3-0

4/9/74	Tallahassee	W	3-1
4/9/74	Tallahassee	W	14-2
2/17/82	Tallahassee	W	24-0
2/18/82	Tallahassee	W	19-2
2/19/82	Tallahassee	W	15-1
3/4/82	Atlanta	W	11-2
3/5/82	Atlanta	W	12-0
3/6/82	Atlanta	W	9-0

MIAMI: 159-136-4

At Florida State: FSU leads 81-59-1
At Miami: Miami leads 72-71-3
Neutral: FSU leads 7-5

3/23/51	Miami	L	2-11
3/24/51	Miami	W	13-4
4/5/52	Tallahassee	W	3-1
4/5/52	Tallahassee	W	7-0
4/15/55	Miami	W	4-3
4/16/55	Miami	L	4-5
4/27/56	Tallahassee	W	13-5
4/28/56	Tallahassee	W	2-0
4/16/57	Tallahassee	W	15-3
4/17/57	Tallahassee	W	21-3
4/30/57	Miami	W	15-3
4/30/57	Miami	L	1-2
4/18/58	Tallahassee	W	18-0
4/19/58	Tallahassee	L	7-12
5/5/58	Miami	W	9-2
5/6/58	Miami	W	6-1
3/14/60	Miami	W	6-3
3/15/60	Miami	W	10-6
5/13/60	Tallahassee	W	16-3
5/14/60	Tallahassee	W	9-5
4/17/61	Miami	W	2-0
4/18/61	Miami	W	14-6
4/16/62	Tallahassee	L	4-6
4/17/62	Tallahassee	W	9-8
4/1/63	Miami	W	2-1
4/2/63	Miami	L	1-4
3/12/65	Miami	W	7-4
3/13/65	Miami	W	9-4
3/13/65	Miami	T	9-9
4/8/66	Tallahassee	L	1-6
4/9/66	Tallahassee	W	10-2
3/3/67	Miami	W	9-4
3/4/67	Miami	W	6-5
4/19/68	Tallahassee	W	4-1
4/20/68	Tallahassee	W	7-6
3/7/69	Miami	W	6-2
3/8/69	Miami	W	5-0
3/21/70	Miami	W	10-1
3/22/70	Miami	W	8-3
5/8/70	Tallahassee	W	11-4
5/9/70	Tallahassee	W	6-2
3/20/71	Miami	W	5-4
3/21/71	Miami	L	4-5
4/9/71	Tallahassee	W	7-5
4/10/71	Tallahassee	L	4-7
3/20/72	Miami	W	7-4
5/10/72	Tallahassee	L	4-5
5/10/72	Tallahassee	L	3-4
5/11/72	Tallahassee	W	4-3
2/16/73	Miami	L	1-5
3/24/73	Miami	W	7-6
3/25/73	Miami	W	8-2
4/18/73	Tallahassee	L	1-10
4/20/73	Tallahassee	W	4-1
3/16/74	Miami	L	2-3
3/17/74	Miami	L	3-4
4/18/74	Tallahassee	W	2-1
4/18/74	Tallahassee	W	7-4
4/19/74	Tallahassee	L	3-17
3/25/75	Miami	W	3-0
3/26/75	Miami	L	0-2
3/26/75	Miami	W	10-7
4/4/75	Tallahassee	W	8-0
4/5/75	Tallahassee	W	5-2
5/23/75	Starkville, Miss.[1]	W	1-0
5/25/75	Starkville, Miss.[1]	W	6-5
2/23/76	Miami	W	5-1
5/5/76	Tallahassee	L	1-6
5/6/76	Tallahassee	L	7-9
5/6/76	Tallahassee	W	20-4
4/19/77	Tallahassee	W	14-10
4/20/77	Tallahassee	L	4-10
4/25/77	Miami	L	10-12
4/26/77	Miami	L	3-12
4/26/77	Miami	L	2-10
5/20/78	Miami[1]	L	2-7
3/30/79	Miami	L	3-4
3/31/79	Miami	L	3-5
4/11/79	Tallahassee	W	9-2
4/12/79	Tallahassee	W	3-2
2/22/80	Miami	L	0-10
2/23/80	Miami	L	3-4
2/24/80	Miami	W	9-8
5/3/80	Tallahassee	L	6-10
5/4/80	Tallahassee	W	7-5
5/5/80	Tallahassee	L	5-7
3/6/81	Miami	L	3-4
3/7/81	Miami	L	8-10
3/8/81	Miami	L	4-19
5/2/81	Tallahassee	L	2-3
5/3/81	Tallahassee	W	5-4
5/4/81	Tallahassee	L	3-4
5/23/81	Miami[1]	L	6-14
3/26/82	Tallahassee	L	5-6
3/27/82	Tallahassee	W	5-3
3/28/82	Tallahassee	W	9-3
5/7/82	Miami	L	5-11
5/8/82	Miami	W	9-2
5/9/82	Miami	T	7-7 (5)
2/25/83	Miami	L	0-9
2/26/83	Miami	L	2-4
4/15/83	Tallahassee	W	6-5
4/16/83	Tallahassee	W	4-3
4/17/83	Tallahassee	W	5-0
5/29/83	Tallahassee[1]	L	5-10
2/4/84	Miami	L	4-10
2/24/84	Miami	L	0-7
2/25/84	Miami	L	5-14
2/26/84	Miami	W	7-6
4/13/84	Tallahassee	W	3-2
4/14/84	Tallahassee	L	3-4
4/15/84	Tallahassee	W	5-4
2/22/85	Miami	W	5-2
2/23/85	Miami	L	4-15
2/24/85	Miami	L	5-6
4/12/85	Tallahassee	L	2-3
4/13/85	Tallahassee	W	13-5
4/14/85	Tallahassee	L	5-8
4/11/86	Tallahassee	W	6-1
4/12/86	Tallahassee	L	3-4
4/13/86	Tallahassee	W	8-3
5/2/86	Miami	L	10-11
5/3/86	Miami	W	14-6
5/4/86	Miami	L	5-7
6/3/86	Omaha, Neb.[3]	W	7-2
6/8/86	Omaha, Neb.[3]	W	4-3
4/10/87	Tallahassee	W	14-3
4/11/87	Tallahassee	L	6-11
4/12/87	Tallahassee	L	10-11 (11)
5/1/87	Miami	L	3-4 (10)
5/2/87	Miami	W	6-4 (11)
5/3/87	Miami	W	8-6
5/22/87	Tallahassee[1]	W	5-2
4/8/88	Tallahassee	L	3-8
4/9/88	Tallahassee	W	20-8
4/10/88	Tallahassee	T	5-5
5/6/88	Miami	W	6-5
5/7/88	Miami	L	7-9
5/8/88	Miami	W	6-3
4/7/89	Tallahassee	W	3-0
4/8/89	Tallahassee	L	1-8
4/9/89	Tallahassee	W	11-3
5/5/89	Miami	L	2-11
5/6/89	Miami	L	2-8
5/7/89	Miami	W	8-4
4/13/90	Tallahassee	W	7-3
4/14/90	Tallahassee	L	5-8
4/15/90	Tallahassee	L	3-8
5/4/90	Miami	L	3-7
5/5/90	Miami	W	6-2
5/6/90	Miami	W	8-4
4/12/91	Tallahassee	W	5-2
4/13/91	Tallahassee	W	12-4
4/14/91	Tallahassee	W	8-5
5/3/91	Miami	W	3-2
5/4/91	Miami	W	4-1
5/5/91	Miami	L	6-8
4/10/92	Tallahassee	L	6-10
4/11/92	Tallahassee	L	3-6
4/12/92	Tallahassee	L	5-6
4/24/92	Miami	L	3-7
4/25/92	Miami	L	4-5
4/26/92	Miami	W	3-2
4/9/93	Tallahassee	W	7-0
4/10/93	Tallahassee	W	8-1
4/11/93	Tallahassee	W	6-2
4/23/93	Miami	W	1-0
4/24/93	Miami	L	3-4 (12)
4/25/93	Miami	L	13-14 (10)
4/8/94	Tallahassee	W	6-3
4/9/94	Tallahassee	L	2-5
4/10/94	Tallahassee	L	1-2
4/15/94	Miami	W	6-1
4/16/94	Miami	L	0-8
4/17/94	Miami	W	7-2
4/7/95	Tallahassee	W	9-1
4/8/95	Tallahassee	L	5-6
4/9/95	Tallahassee	W	3-2 (11)
4/14/95	Miami	W	9-6 (14)
4/15/95	Miami	W	10-1 (12)
4/16/95	Miami	L	2-3
6/4/95	Omaha, Neb.[3]	L	2-4
4/5/96	Tallahassee	W	13-2
4/6/96	Tallahassee	L	2-13
4/7/96	Tallahassee	W	15-1
4/12/96	Miami	L	2-6
4/13/96	Miami	L	8-9
4/14/96	Miami	L	4-7
4/11/97	Tallahassee	L	5-9
4/12/97	Tallahassee	L	5-8
4/13/97	Tallahassee	W	8-7
5/2/97	Miami	L	1-9
5/3/97	Miami	L	6-7
5/4/97	Miami	W	7-3
4/3/98	Tallahassee	L	4-9
4/4/98	Tallahassee	L	2-8
4/5/98	Tallahassee	L	6-9
5/1/98	Miami	L	1-7
5/2/98	Miami	W	11-5
5/3/98	Miami	W	5-4
4/16/99	Tallahassee	W	8-2
4/17/99	Tallahassee	L	3-4
4/18/99	Tallahassee	L	7-8
4/23/99	Miami	L	7-8
4/24/99	Miami	L	4-9
4/25/99	Miami	L	8-9
6/19/99	Omaha, Neb.[3]	L	5-6
4/7/00	Tallahassee	W	14-13 (17)

RESULTS BY OPPONENT

4/8/00	Tallahassee	W	12-2
4/9/00	Tallahassee	W	5-4
4/14/00	Miami	L	3-7
4/15/00	Miami	L	3-7
4/16/00	Miami	W	14-3
6/2/00	Tallahassee[2]	W	9-2
6/3/00	Tallahassee[2]	L	5-7
6/4/00	Tallahassee[2]	W	6-1
4/13/01	Miami	W	10-9
4/14/01	Miami	L	4-5
4/15/01	Miami	L	1-7
4/20/01	Tallahassee	L	5-7
4/21/01	Tallahassee	L	6-9
4/22/01	Tallahassee	L	4-7
4/5/02	Tallahassee	W	13-3
4/6/02	Tallahassee	L	2-5
4/7/02	Tallahassee	W	9-7 (13)
4/12/02	Miami	W	6-4
4/13/02	Miami	W	9-3
4/14/02	Miami	W	17-11
4/18/03	Miami	W	4-2
4/19/03	Miami	W	6-4
4/20/03	Miami	T	7-7
4/25/03	Tallahassee	W	1-0
4/26/03	Tallahassee	L	3-14
4/27/03	Tallahassee	W	12-0
4/9/04	Tallahassee	W	6-5
4/10/04	Tallahassee	L	11-17
4/11/04	Tallahassee	L	0-4
4/16/04	Miami	L	0-10
4/17/04	Miami	L	3-7
4/18/04	Miami	W	10-3
4/22/05	Miami	L	3-5
4/23/05	Miami	L	2-5
4/24/05	Miami	W	13-1
4/14/06	Tallahassee	L	3-7
4/15/06	Tallahassee	W	16-1
4/16/06	Tallahassee	L	5-7
4/27/07	Miami	W	7-6
4/28/07	Miami	W	13-8
4/29/07	Miami	L	1-7
5/25/07	Jacksonville, Fla.[5]	L	3-9
4/18/08	Tallahassee	L	4-11
4/19/08	Tallahassee	W	9-5
4/20/08	Tallahassee	L	10-11 (7)
6/16/08	Omaha, Neb.[3]	L	5-7
4/3/09	Miami	W	14-4
4/4/09	Miami	L	4-6
4/5/09	Miami	L	8-14
5/21/09	Durham, N.C.[5]	W	4-2
4/23/10	Tallahassee	L	5-6
4/24/10	Tallahassee	W	8-7
4/25/10	Tallahassee	W	7-6
5/26/10	Greensboro, N.C.[5]	L	3-9
4/29/11	Miami	W	6-5
4/30/11	Miami	W	2-0
5/1/11	Miami	L	1-5
4/20/12	Tallahassee	W	11-2
4/21/12	Tallahassee	W	6-1
4/22/12	Tallahassee	W	8-7 (10)
4/5/13	Miami	W	4-2
4/6/13	Miami	L	0-6
4/7/13	Miami	W	5-1
2/28/14	Tallahassee	L	1-3
3/1/14	Tallahassee	W	10-2
3/2/14	Tallahassee	W	13-6
4/24/15	Miami	W	8-7 (17)
4/25/15	Miami	W	15-5
4/26/15	Miami	L	0-12
5/19/16	Tallahassee	L	2-4
5/21/16	Tallahassee	L	5-8
5/21/16	Tallahassee	W	3-2 (10)
5/28/16	Durham, N.C.[5]	W	5-4
4/21/17	Miami	W	6-3
4/22/17	Miami	L	4-5 (10)
4/27/18	Tallahassee	W	2-0
4/28/18	Tallahassee	W	10-1
4/29/18	Tallahassee	L	5-11
4/5/19	Miami	L	0-11
4/6/19	Miami	L	0-4
4/7/19	Miami	W	6-5
3/19/21	Miami	W	13-1
3/20/21	Miami	W	9-1
3/21/21	Miami	W	12-0
5/28/21	Charlotte, N.C.[5]	W	6-3
5/14/22	Tallahassee	L	2-8
5/14/22	Tallahassee	W	6-4
5/15/22	Tallahassee	W	6-4
3/31/23	Miami	L	0-11
4/1/23	Miami	L	2-3
4/2/23	Miami	L	4-13

MICHIGAN: 7-2

At Florida State: FSU leads 6-0
Neutral: Michigan leads 2-1

4/3/59	Tallahassee	W	11-0
6/13/62	Omaha, Neb.[3]	L	7-10
3/15/91	Tallahassee	W	11-6
3/16/91	Tallahassee	W	3-0
3/5/95	Minneapolis, Minn.	W	17-6
3/17/95	Tallahassee	W	4-3
3/18/95	Tallahassee	W	14-4
3/19/95	Tallahassee	W	11-2
6/17/19	Omaha, Neb.[3]	L	0-2

MICHIGAN STATE: 15-6

At Florida State: FSU leads 13-4
Neutral: Tied 2-2

3/25/57	Tallahassee	L	3-8
3/28/57	Tallahassee	W	7-4
3/30/59	Tallahassee	W	5-2
4/4/59	Tallahassee	L	2-8
4/1/64	Tallahassee	W	10-5
4/2/64	Tallahassee	W	7-6
3/29/65	Tallahassee	W	11-8
4/2/65	Tallahassee	L	2-4
3/28/66	Tallahassee	W	5-0
3/29/66	Tallahassee	L	6-7
3/30/66	Tallahassee	W	5-4
3/22/70	Miami, Fla.	L	5-6
3/23/71	Miami, Fla.	W	9-5
3/23/75	Miami, Fla.	L	3-4
3/24/75	Miami, Fla.	W	11-3
3/2/01	Tallahassee	W	7-4
3/3/01	Tallahassee	W	10-5
3/4/01	Tallahassee	W	9-5
3/12/04	Tallahassee	W	5-4
3/13/04	Tallahassee	W	11-1
3/14/04	Tallahassee	W	4-0

MIDDLE GEORGIA COLLEGE: 2-0

At Florida State: FSU leads 1-0
At Middle Ga. College: FSU leads 1-0

4/23/48	Cochran	W	5-4
5/14/48	Tallahassee	W	7-6

MILLSAPS: 1-0

At Millsaps: FSU leads 1-0

4/9/49	Jackson, Miss.	W	10-8

MINNESOTA: 20-1

At Florida State: FSU leads 15-0
At Minnesota: FSU leads 4-1
Neutral: FSU leads 1-0

5/22/81	Miami, Fla.[1]	W	9-5
4/1/88	Minneapolis	W	12-5
2/22/91	Tallahassee	W	8-4
2/23/91	Tallahassee	W	12-4
2/24/91	Tallahassee	W	8-5
2/28/92	Minneapolis	W	3-1
2/18/94	Tallahassee	W	15-10
2/19/94	Tallahassee	W	9-2
2/20/94	Tallahassee	W	12-4
3/4/95	Minneapolis	W	4-1 (10)
2/16/96	Tallahassee	W	9-7
2/17/96	Tallahassee	W	23-11
2/18/96	Tallahassee	W	8-2
3/6/99	Minneapolis	W	9-5
3/7/04	Minneapolis	L	1-6
2/24/06	Tallahassee	W	5-0
2/25/06	Tallahassee	W	12-4
2/26/06	Tallahassee	W	8-6
5/3/14	Tallahassee	W	5-4
5/3/14	Tallahassee	W	3-2
5/4/14	Tallahassee	W	7-1

MISSISSIPPI COLLEGE: 11-4

At Florida State: FSU leads 8-2
At Mississippi College: FSU leads 3-2

3/29/48	Tallahassee	W	6-0
3/30/48	Tallahassee	L	3-13
4/16/48	Clinton	W	6-5
4/17/48	Clinton	L	6-7
4/8/49	Clinton	W	18-13
4/18/49	Tallahassee	W	5-4
4/19/49	Tallahassee	W	11-6
3/27/50	Tallahassee	W	11-6
3/28/50	Tallahassee	W	13-4
4/2/51	Tallahassee	W	22-9
4/3/51	Tallahassee	W	6-2
5/11/51	Clinton	W	10-4
5/12/51	Clinton	L	7-8
4/18/60	Tallahassee	W	4-2
4/19/60	Tallahassee	L	2-4

MISSISSIPPI STATE: 7-7

At Florida State: Mississippi State leads 3-2
At Mississippi State: Mississippi State leads 2-1
Neutral: FSU leads 4-2

3/27/64	Tallahassee	W	7-1
5/27/65	Gastonia, N.C.[1]	L	3-6
5/28/65	Gastonia, N.C.[1]	W	6-2
3/21/66	Tallahassee	W	24-2
6/2/66	Gastonia, N.C.[1]	L	3-4
6/3/66	Gastonia, N.C.[1]	W	7-0
5/30/70	Gastonia, N.C.[1]	W	5-4
5/26/90	Starkville[1]	L	8-11
5/27/90	Starkville[1]	W	11-9
5/28/90	Starkville[1]	L	3-4
3/1/92	Minneapolis, Minn.	W	5-1
6/2/07	Tallahassee[1]	L	0-3
6/3/07	Tallahassee[1]	L	4-9
6/2/18	Tallahassee[1]	L	2-3

MISSOURI S&T: 2-0

At Florida State: FSU leads 2-0

3/13/80	Tallahassee	W	18-3
3/13/80	Tallahassee	W	13-0

MONMOUTH: 1-0

At Florida State: FSU leads 1-0

3/19/80	Tallahassee	W	27-2

MOREHEAD STATE: 3-0

At Florida State: FSU leads 3-0

3/16/78	Tallahassee	W	16-4
3/16/78	Tallahassee	W	3-2
3/17/98	Tallahassee	W	9-1

MOUNT ST. MARY'S: 4-0

At Florida State: FSU leads 4-0

5/11/18	Tallahassee	W	12-2
5/12/18	Tallahassee	W	10-0 (7)
5/12/18	Tallahassee	W	8-2 (7)
5/13/18	Tallahassee	W	22-0

NAVY: 3-4

At Florida State: Navy leads 1-0
Neutral: Tied 3-3

3/26/60	Jacksonville, Fla.	W	8-4
3/24/61	Jacksonville, Fla.	W	9-8
3/25/61	Jacksonville, Fla.	L	3-6
3/23/62	Jacksonville, Fla.	W	8-2
3/23/63	Tallahassee	L	7-8
3/26/65	Jacksonville, Fla.	L	0-1
3/26/65	Jacksonville, Fla.	L	0-1

NEBRASKA: 1-0

Neutral: FSU leads 1-0

3/5/04	Minneapolis, Minn.	W	5-3

NEBRASKA-KEARNEY: 2-0

Neutral: FSU leads 2-0

4/5/77	Honolulu, Hawaii	W	13-9
4/8/77	Honolulu, Hawaii	W	11-1

NEW ORLEANS: 3-3

At Florida State: FSU leads 3-1
At New Orleans: New Orleans leads 2-0

5/22/80	Tallahassee[1]	W	10-8
5/18/84	Tallahassee	L	4-7
5/19/84	Tallahassee	W	5-1
5/20/84	Tallahassee	W	7-3
2/20/87	New Orleans	L	1-3
3/1/91	New Orleans	L	0-6

NEW YORK: 2-0

At Florida State: FSU leads 2-0

3/25/70	Tallahassee	W	6-1
3/27/70	Tallahassee	W	4-2

RESULTS BY OPPONENT

NIAGARA: 12-1

At Florida State: FSU leads 12-1

4/5/74	Tallahassee	W	4-2
3/28/75	Tallahassee	W	16-1
3/31/75	Tallahassee	W	7-2
3/31/75	Tallahassee	W	10-4
4/14/76	Tallahassee	W	13-4
4/14/76	Tallahassee	W	4-3
4/15/76	Tallahassee	W	15-4
2/14/14	Tallahassee	W	13-2
2/15/14	Tallahassee	W	4-1
2/16/14	Tallahassee	W	13-0 (8)
2/14/20	Tallahassee	L	1-3
2/15/20	Tallahassee	W	24-4
2/16/20	Tallahassee	W	11-1

NORTH CAROLINA: 72-38

At Florida State: FSU leads 37-15
At North Carolina: Series tied 21-21
Neutral: FSU leads 14-2

3/29/56	Tallahassee	W	3-2
3/26/59	Tallahassee	L	9-11
4/1/61	Tallahassee	W	10-1
4/23/62	Chapel Hill	W	9-2
4/22/63	Chapel Hill	W	5-2
3/26/64	Tallahassee	W	9-0
3/30/64	Tallahassee	W	17-3
4/24/65	Chapel Hill	L	1-12
4/7/66	Tallahassee	W	15-7
4/8/66	Tallahassee	L	4-6
4/9/66	Tallahassee	W	4-1
6/4/66	Gastonia, N.C.[1]	L	4-6
6/4/66	Gastonia, N.C.[1]	W	6-5
3/30/67	Tallahassee	W	5-1
3/31/67	Tallahassee	L	1-3
4/1/67	Tallahassee	W	2-1
3/30/70	Tallahassee	W	15-6
3/30/70	Tallahassee	W	5-4
3/31/70	Tallahassee	W	3-2
5/17/85	Tallahassee	W	13-7
5/18/85	Tallahassee	W	9-5
5/19/85	Tallahassee	L	8-9
6/2/89	Omaha, Neb.[3]	W	4-2
2/10/90	Orlando, Fla.	W	6-3
3/13/92	Chapel Hill	W	9-3
3/14/92	Chapel Hill	L	2-11
3/15/92	Chapel Hill	W	4-2
5/12/92	Greenville, S.C.[5]	W	7-3
3/12/93	Tallahassee	W	6-3
3/14/93	Tallahassee	W	4-3 (10)
3/25/94	Chapel Hill	L	2-3
3/26/94	Chapel Hill	W	9-5
5/13/95	Tallahassee	L	2-3
5/14/95	Tallahassee	W	13-1
5/15/95	Tallahassee	L	3-5
5/20/95	Greenville, S.C.[5]	W	10-1
3/20/96	Chapel Hill	W	2-1 (7)
3/20/96	Chapel Hill	W	7-1 (7)
3/21/96	Chapel Hill	W	9-1
5/9/97	Tallahassee	W	8-2
5/10/97	Tallahassee	W	8-5
5/11/97	Tallahassee	W	11-6
4/10/98	Chapel Hill	L	5-6
4/11/98	Chapel Hill	W	20-4
4/12/98	Chapel Hill	W	4-3
5/15/98	Durham, N.C.[5]	W	13-11
3/26/99	Tallahassee	W	12-6
3/27/99	Tallahassee	W	5-4
3/28/99	Tallahassee	W	9-4
5/12/00	Chapel Hill	W	6-2
5/13/00	Chapel Hill	L	5-6
5/14/00	Chapel Hill	W	4-2
5/19/00	Fort Mill, S.C.[5]	W	4-1
3/23/01	Tallahassee	W	3-0
3/24/01	Tallahassee	W	12-6
3/25/01	Tallahassee	W	8-7
3/22/02	Chapel Hill	L	7-11
3/23/02	Chapel Hill	L	1-7
3/24/02	Chapel Hill	L	1-9
3/28/03	Tallahassee	W	8-4
3/29/03	Tallahassee	L	4-8
3/30/03	Tallahassee	W	2-1
5/23/03	Salem, Va.[5]	L	2-3
3/26/04	Chapel Hill	L	4-10
3/27/04	Chapel Hill	W	10-6
3/28/04	Chapel Hill	L	6-12
5/29/04	Salem, Va.[5]	W	8-7
5/13/05	Tallahassee	W	9-4
5/14/05	Tallahassee	W	6-5
5/15/05	Tallahassee	W	7-6
5/25/05	Jacksonville, Fla.[5]	W	3-2
3/31/06	Chapel Hill	L	0-4
4/1/06	Chapel Hill	L	3-4
4/2/06	Chapel Hill	W	6-5
5/25/06	Jacksonville, Fla.[5]	W	7-6
4/20/07	Tallahassee	W	4-2
4/21/07	Tallahassee	W	5-4
4/22/07	Tallahassee	L	6-10
4/25/08	Cary, N.C.	L	4-11
4/26/08	Cary, N.C.	W	13-5
4/27/08	Cary, N.C.	L	1-2 (10)
5/24/08	Jacksonville, Fla.[5]	W	9-6
4/10/09	Tallahassee	W	3-2
4/11/09	Tallahassee	L	7-12
4/12/09	Tallahassee	W	9-8
3/19/10	Chapel Hill	W	4-3
3/20/10	Chapel Hill	L	4-10
3/21/10	Chapel Hill	W	5-3
4/8/11	Tallahassee	W	5-3
4/9/11	Tallahassee	L	5-8
4/10/11	Tallahassee	L	6-7
5/20/13	Chapel Hill	L	3-4
5/9/14	Chapel Hill	W	7-0
5/10/14	Chapel Hill	W	10-2
5/11/14	Chapel Hill	L	4-5
5/21/14	Greensboro, N.C.[5]	W	7-1
5/21/15	Durham, N.C.[5]	W	8-4
3/31/17	Tallahassee	L	1-3
4/1/17	Tallahassee	L	2-5 (11)
4/2/17	Tallahassee	L	7-9
5/28/17	Louisville, Ky.[5]	W	7-3
3/23/18	Chapel Hill	L	8-16
3/23/18	Chapel Hill	W	6-3 (10)
3/25/18	Chapel Hill	W	9-4
4/2/21	Tallahassee	L	3-4
4/3/21	Tallahassee	W	4-2
4/4/21	Tallahassee	W	8-0
5/19/22	Chapel Hill	L	5-7
5/20/22	Chapel Hill	L	4-10
5/21/22	Chapel Hill	L	0-11

NC STATE: 76-39

At Florida State: FSU leads 33-9
At NC State: FSU leads 27-24
Neutral: FSU leads 16-6

4/24/62	Raleigh	W	12-3
4/24/63	Raleigh	L	7-8 (11)
4/23/65	Raleigh	L	2-7
6/1/68	Gastonia, N.C.[1]	W	15-12
6/3/68	Gastonia, N.C.[1]	L	1-4
5/22/86	Tallahassee[1]	W	10-6
3/20/92	Tallahassee	W	4-0
3/21/92	Tallahassee	W	12-1
3/22/92	Tallahassee	L	4-6
5/12/92	Greenville, S.C.[5]	W	1-0
3/26/93	Raleigh	L	0-8
3/27/93	Raleigh	W	5-1
3/28/93	Raleigh	L	1-4
5/19/93	Greenville, S.C.[5]	L	1-5
4/1/94	Tallahassee	W	3-2 (10)
4/2/94	Tallahassee	W	2-1
4/3/94	Tallahassee	W	8-7
5/18/94	Greenville, S.C.[5]	L	5-6
5/21/94	Greenville, S.C.[5]	W	7-4
3/31/95	Raleigh	W	6-0
4/1/95	Raleigh	W	6-5
4/2/95	Raleigh	W	12-3
5/18/95	Greenville, S.C.[5]	W	12-6
3/29/96	Tallahassee	W	5-4
3/31/96	Tallahassee	W	5-4 (7)
3/31/96	Tallahassee	W	5-4 (7)
3/28/97	Raleigh	W	6-3
3/29/97	Raleigh	L	9-10
3/30/97	Raleigh	L	5-9
5/15/97	St. Petersburg, Fla.[5]	W	5-3
3/6/98	Tallahassee	W	9-0
5/16/98	Durham, N.C.[5]	W	13-6
3/19/99	Raleigh	W	14-4
3/20/99	Raleigh	W	2-1
3/21/99	Raleigh	W	13-1
4/28/00	Tallahassee	L	4-5
4/29/00	Tallahassee	W	8-2
4/30/00	Tallahassee	W	6-5
5/17/00	Fort Mill, S.C.[5]	W	8-6
3/16/01	Raleigh	W	8-7
3/17/01	Raleigh	L	2-4
3/18/01	Raleigh	W	12-3
5/16/01	Fort Mill, S.C.[5]	W	11-5
5/19/01	Fort Mill, S.C.[5]	L	4-8
4/26/02	Tallahassee	W	9-3
4/27/02	Tallahassee	W	10-4
4/28/02	Tallahassee	W	12-11
3/22/03	Kinston, N.C.	L	2-4
3/22/03	Kinston, N.C.	L	2-5
3/23/03	Kinston, N.C.	W	3-1
5/24/03	Salem, Va.[5]	W	17-6
4/2/04	Tallahassee	L	0-11
4/3/04	Tallahassee	W	7-6
4/4/04	Tallahassee	W	10-3
5/26/04	Salem, Va.[5]	W	6-5
5/19/05	Raleigh	W	8-2
5/20/05	Raleigh	L	4-7
5/21/05	Raleigh	L	3-8
5/18/06	Tallahassee	W	11-10 (10)
5/19/06	Tallahassee	W	7-1
5/20/06	Tallahassee	L	7-15
5/27/06	Jacksonville, Fla.[5]	L	7-8
5/27/06	Jacksonville, Fla.[5]	W	7-3
4/6/07	Raleigh	W	10-4
4/7/07	Raleigh	L	6-8
4/8/07	Raleigh	W	6-5
5/15/08	Tallahassee	L	2-12
5/16/08	Tallahassee	W	1-0
5/17/08	Tallahassee	W	8-1
4/17/09	Raleigh	W	9-3
4/18/09	Raleigh	W	4-2
4/19/09	Raleigh	W	13-2
5/14/10	Tallahassee	L	2-5
5/15/10	Tallahassee	W	7-5
5/16/10	Tallahassee	W	12-9 (7)
5/30/10	Greensboro, N.C.[5]	W	8-3
5/13/11	Raleigh	W	9-4
5/15/11	Raleigh	W	7-5
5/15/11	Raleigh	L	4-12
5/25/11	Durham, N.C.[5]	L	0-7
5/17/12	Tallahassee	L	5-10
5/18/12	Tallahassee	W	3-2
5/19/12	Tallahassee	W	6-2
5/11/13	Raleigh	L	1-3
5/12/13	Raleigh	W	12-3
5/13/13	Raleigh	W	8-4
3/14/14	Tallahassee	W	6-1
3/15/14	Tallahassee	W	8-2
3/15/14	Tallahassee	W	9-8 (13)
4/2/15	Raleigh	W	3-2
4/3/15	Raleigh	W	1-0
4/4/15	Raleigh	L	7-11
5/24/15	Durham, N.C.[5]	W	6-2
3/25/16	Tallahassee	W	8-5
5/25/16	Durham, N.C.[5]	W	7-3
4/7/17	Raleigh	W	16-7
4/8/17	Raleigh	L	3-4
4/9/17	Raleigh	L	4-8
5/17/18	Tallahassee	W	4-3 (11)
5/18/18	Tallahassee	W	6-3 (10)
5/19/18	Tallahassee	L	3-5
5/25/18	Durham, N.C.[5]	W	5-2
3/15/19	Raleigh	L	0-16
3/16/19	Raleigh	L	8-9
3/17/19	Raleigh	W	7-5
5/24/19	Durham, N.C.[5]	W	11-0 (7)
5/20/21	Raleigh	L	4-6
5/21/21	Raleigh	L	4-6
5/22/21	Raleigh	W	15-11
3/19/22	Tallahassee	W	13-5
3/20/22	Tallahassee	L	4-15
3/20/22	Tallahassee	W	6-5 (17)
4/14/23	Raleigh	L	3-14
4/15/23	Raleigh	L	3-4
4/16/23	Raleigh	L	4-5 (10)

NORTH CENTRAL: 3-0

At Florida State: FSU leads 3-0

3/20/77	Tallahassee	W	11-5
3/20/77	Tallahassee	W	11-3
3/21/77	Tallahassee	W	14-3

NORTH FLORIDA: 11-4

At Florida State: FSU leads 10-2
At North Florida: North Florida leads 2-1

3/28/06	Tallahassee	W	14-8
2/27/07	Tallahassee	W	16-3
3/27/07	Tallahassee	W	6-0
4/16/08	Tallahassee	W	10-2
3/4/09	Tallahassee	L	4-5
4/8/09	Jacksonville	W	14-6
4/15/09	Tallahassee	W	8-7
3/10/10	Tallahassee	W	6-2
4/6/10	Jacksonville	L	1-3
4/7/10	Tallahassee	W	9-2
3/6/19	Tallahassee	W	4-3
2/20/21	Tallahassee	L	4-7
2/21/21	Tallahassee	W	14-4
2/21/21	Tallahassee	W	8-4
4/19/23	Jacksonville	L	14-15 (10)

RESULTS BY OPPONENT

NORTH GEORGIA COLLEGE: 1-0
At Florida State: FSU leads 1-0

4/18/12	Tallahassee	W	6-0

NORTHEASTERN ILLINOIS: 1-0
Neutral: FSU leads 1-0

5/23/96	Stanford, Calif.[1]	W	16-0

NORTHERN ILLINOIS: 1-0
At Florida State: FSU leads 1-0

4/8/71	Tallahassee	W	7-1

NORTHERN IOWA: 7-0
At Florida State: FSU leads 7-0

3/19/91	Tallahassee	W	11-2
3/20/91	Tallahassee	W	9-0
3/21/91	Tallahassee	W	3-0
3/19/93	Tallahassee	W	6-0
3/20/93	Tallahassee	W	7-4
3/21/93	Tallahassee	W	5-2
3/13/01	Tallahassee	W	4-3

NORTHERN KENTUCKY: 1-0
At Florida State: FSU leads 1-0

3/17/80	Tallahassee	W	2-0

NOTRE DAME: 22-16
At Florida State: FSU leads 13-7
At Notre Dame: FSU leads 8-7
Neutral: Notre Dame leads 2-1

3/31/56	Tallahassee	W	12-5
4/5/58	Tallahassee	W	5-2
4/8/58	Tallahassee	W	3-2
5/28/93	Tallahassee[1]	W	7-3
5/29/93	Tallahassee[1]	L	3-4
1/30/98	Orlando, Fla.	L	1-10
6/7/02	Tallahassee[2]	L	4-10
6/9/02	Tallahassee[2]	W	12-5
6/10/02	Tallahassee[2]	L	1-3
4/4/14	Tallahassee	W	8-7 (12)
4/6/14	Tallahassee	W	11-2
4/6/14	Tallahassee	W	4-3
4/10/15	Notre Dame	L	2-5
4/11/15	Notre Dame	L	1-4
4/12/15	Notre Dame	L	1-2
4/22/16	Tallahassee	W	12-6
4/23/16	Tallahassee	W	7-6 (12)
4/24/16	Tallahassee	W	11-6
3/24/17	Notre Dame	W	8-2
3/24/17	Notre Dame	W	8-3 (13)
3/25/17	Notre Dame	W	5-1
5/24/17	Louisville, Ky.[5]	W	5-3 (12)
3/16/18	Tallahassee	L	7-8
3/17/18	Tallahassee	W	6-4
3/18/18	Tallahassee	W	7-5
3/23/19	Notre Dame	W	7-1
3/23/19	Notre Dame	L	3-12
3/24/19	Notre Dame	W	3-1 (10)
5/7/21	Notre Dame	W	5-2
5/8/21	Notre Dame	L	3-5
5/8/21	Notre Dame	W	7-1
4/1/22	Tallahassee	L	0-2 (12)
4/2/22	Tallahassee	L	4-5
4/3/22	Tallahassee	L	7-9
5/26/22	Charlotte, N.C.[5]	L	3-5
4/28/23	Notre Dame	W	3-2
4/29/23	Notre Dame	L	2-12
4/30/23	Notre Dame	L	8-12

OAKLAND: 10-0
At Florida State: FSU leads 10-0

3/29/78	Tallahassee	W	15-6
3/29/78	Tallahassee	W	6-2
3/28/79	Tallahassee	W	13-4
3/28/79	Tallahassee	W	13-6
2/13/15	Tallahassee	W	7-3
2/14/15	Tallahassee	W	15-2
2/15/15	Tallahassee	W	5-1
3/3/17	Tallahassee	W	18-10
3/4/17	Tallahassee	W	12-1
3/5/17	Tallahassee	W	14-6

OGLETHORPE: 0-1
At Florida State: Oglethorpe leads 1-0

4/2/49	Tallahassee	L	5-7

OHIO: 1-1
At Florida State: Ohio leads 1-0
Neutral: FSU leads 1-0

6/16/70	Omaha, Neb.[3]	W	2-0
3/24/74	Tallahassee	L	3-6

OHIO STATE: 6-3
At Florida State: FSU leads 4-1
Neutral: Tied 2-2

3/19/60	Tallahassee	L	7-13 (8)
6/7/65	Omaha, Neb.[3]	L	1-2
3/22/71	Miami, Fla.	L	1-9
3/18/78	Tallahassee	W	3-2
3/19/78	Tallahassee	W	24-13
3/21/78	Tallahassee	W	7-4
5/29/82	Austin, Texas[1]	W	8-3
1/31/98	Orlando, Fla.	W	6-4
5/31/09	Tallahassee[1]	W	37-6

OKLAHOMA: 2-1
At Florida State: FSU leads 1-0
Neutral: Tied 1-1

5/30/82	Austin, Texas[1]	L	5-6
6/2/95	Omaha, Neb.[3]	W	3-2
5/23/98	Tallahassee[1]	W	23-2

OKLAHOMA STATE: 1-0
Neutral: FSU leads 1-0

6/7/86	Omaha, Neb.[3]	W	6-5

OLD DOMINION: 2-0
At Florida State: FSU leads 1-0
Neutral: FSU leads 1-0

4/5/88	Norfolk, Va.	W	6-5
5/27/95	Tallahassee[1]	W	7-2

OLE MISS: 7-2
At Florida State: FSU leads 7-0
At Ole Miss: Ole Miss leads 1-0
Neutral: Ole Miss leads 1-0

3/30/49	Tallahassee	W	7-3
3/31/49	Tallahassee	W	6-5
3/23/66	Tallahassee	W	9-8
3/24/66	Tallahassee	W	9-4
3/25/66	Tallahassee	W	11-10
3/26/66	Tallahassee	W	5-3
6/3/72	Gastonia, N.C.[1]	L	3-8
5/28/95	Tallahassee[1]	W	13-1
6/5/21	Oxford[1]	L	3-4

OLIVET: 2-0
At Florida State: FSU leads 2-0

3/19/77	Tallahassee	W	23-0
3/19/77	Tallahassee	W	16-1

ORAL ROBERTS: 3-0
At Florida State: FSU leads 3-0

2/20/04	Tallahassee	W	8-3
2/21/04	Tallahassee	W	6-4
2/22/04	Tallahassee	W	4-3

OREGON: 2-0
Neutral: FSU leads 2-0

6/5/10	Norwich, Conn.[1]	W	6-4
6/6/10	Norwich, Conn.[1]	W	5-3

OTTERBEIN: 7-0
At Florida State: FSU leads 7-0

3/26/76	Tallahassee	W	12-2
3/26/76	Tallahassee	W	10-3
3/21/80	Tallahassee	W	18-3
3/21/80	Tallahassee	W	15-6
3/19/81	Tallahassee	W	11-8
3/19/81	Tallahassee	W	9-4
3/19/82	Tallahassee	W	10-4

PACIFIC: 4-0
At Florida State: FSU leads 4-0

5/5/17	Tallahassee	W	9-8
5/6/17	Tallahassee	W	18-5
5/6/17	Tallahassee	W	5-3
5/7/17	Tallahassee	W	5-3

PARSONS: 0-2
At Florida State: Parsons leads 2-0

4/5/67	Tallahassee	L	0-10
4/6/67	Tallahassee	L	4-16

PENN STATE: 7-2
At Florida State: FSU leads 7-1
Neutral: Penn State leads 1-0

6/8/57	Omaha, Neb.[3]	L	0-7
3/24/67	Tallahassee	W	9-3
3/28/67	Tallahassee	L	6-7
3/23/68	Tallahassee	W	10-5
3/26/68	Tallahassee	W	7-2
3/25/69	Tallahassee	W	4-3
3/26/69	Tallahassee	W	8-1
3/27/69	Tallahassee	W	6-0
3/28/69	Tallahassee	W	8-4

PENSACOLA NAS: 3-0
At Florida State: FSU leads 1-0
At Pensacola NAS: FSU leads 2-0

4/30/65	Pensacola	W	10-1
5/1/65	Pensacola	W	12-3 (7)
5/24/65	Tallahassee	W	10-2

PITT: 28-6
At Florida State: FSU leads 26-5
At Pitt: FSU leads 2-1

3/25/83	Tallahassee	W	7-4
3/26/83	Tallahassee	W	12-4
3/27/83	Tallahassee	W	13-0
3/19/84	Tallahassee	W	5-0
3/21/84	Tallahassee	W	21-1
3/21/84	Tallahassee	W	6-0
3/18/85	Tallahassee	W	6-5
3/19/85	Tallahassee	W	18-2
3/20/85	Tallahassee	W	9-7
3/17/86	Tallahassee	W	7-0
3/18/86	Tallahassee	W	10-2
3/19/86	Tallahassee	W	22-1
3/20/86	Tallahassee	W	17-1
3/3/00	Tallahassee	W	6-1
3/4/00	Tallahassee	W	12-0
3/5/00	Tallahassee	W	14-4
3/8/02	Tallahassee	W	7-2
3/9/02	Tallahassee	W	11-2
3/10/02	Tallahassee	W	15-3
4/17/15	Tallahassee	W	15-2
4/18/15	Tallahassee	W	10-6
4/18/15	Tallahassee	W	6-5
3/18/16	Pittsburgh	W	17-4
3/19/16	Pittsburgh	W	10-2
3/20/16	Pittsburgh	L	2-5
5/3/19	Tallahassee	L	0-10
5/4/19	Tallahassee	W	15-6
5/5/19	Tallahassee	W	12-6
2/26/21	Tallahassee	L	0-1
2/27/21	Tallahassee	L	2-7
2/28/21	Tallahassee	L	7-9 (13)
3/10/23	Tallahassee	W	3-2 (12)
3/11/23	Tallahassee	W	5-3
3/12/23	Tallahassee	L	6-8 (7)

PRESBYTERIAN: 2-0
At Florida State: FSU leads 2-0

3/5/13	Tallahassee	W	9-2
3/6/13	Tallahassee	W	10-4

PROVIDENCE: 1-0
At Florida State: FSU leads 1-0

5/30/99	Tallahassee[1]	W	14-3

RESULTS BY OPPONENT

PURDUE: 0-1
Neutral: Purdue leads 1-0

3/11/93	Daytona Beach, Fla.	L	1-11

RHODE ISLAND: 9-0
At Florida State: FSU leads 9-0

4/27/12	Tallahassee	W	17-6
4/28/12	Tallahassee	W	2-0
4/29/12	Tallahassee	W	6-5
2/15/13	Tallahassee	W	11-5
2/16/13	Tallahassee	W	6-2
2/17/13	Tallahassee	W	8-6 (10)
2/19/16	Tallahassee	W	19-1
2/20/16	Tallahassee	W	8-1
2/21/16	Tallahassee	W	23-4

RICE: 2-1
At Florida State: FSU leads 2-1

3/3/89	Tallahassee	L	3-4
3/4/89	Tallahassee	W	6-0
3/5/89	Tallahassee	W	3-0

RICHMOND: 23-0
At Florida State: FSU leads 22-0
Neutral: FSU leads 1-0

6/2/72	Gastonia, N.C.[1]	W	10-5
3/12/86	Tallahassee	W	12-4
3/13/86	Tallahassee	W	14-4
3/14/86	Tallahassee	W	16-1
3/15/86	Tallahassee	W	13-3
2/29/88	Tallahassee	W	7-1
3/1/88	Tallahassee	W	11-4
3/2/88	Tallahassee	W	6-1
3/7/89	Tallahassee	W	6-0
3/8/89	Tallahassee	W	12-3
3/9/89	Tallahassee	W	3-2 (13)
3/5/90	Tallahassee	W	7-1
3/6/90	Tallahassee	W	12-3
3/7/90	Tallahassee	W	13-1
3/12/91	Tallahassee	W	10-3
3/13/91	Tallahassee	W	6-2
3/14/91	Tallahassee	W	12-4
3/9/92	Tallahassee	W	2-1
3/10/92	Tallahassee	W	5-1
3/11/92	Tallahassee	W	8-2
5/10/19	Tallahassee	W	8-2
5/11/19	Tallahassee	W	11-1
5/12/19	Tallahassee	W	7-2 (7)

RIDER: 3-0
At Florida State: FSU leads 3-0

3/26/70	Tallahassee	W	8-1
3/27/74	Tallahassee	W	6-1
5/25/89	Tallahassee[1]	W	13-7

RIPON: 2-0
At Florida State: FSU leads 2-0

3/16/81	Tallahassee	W	7-1
3/16/81	Tallahassee	W	12-1

ROLLINS: 12-11
At Florida State: Tied 6-6
At Rollins: FSU leads 6-5

4/9/48	Tallahassee	L	5-20
4/10/48	Tallahassee	L	5-8
5/21/48	Winter Park, Fla.	L	5-8
5/22/48	Winter Park, Fla.	L	2-8
3/31/50	Tallahassee	L	2-14
4/1/50	Tallahassee	L	4-6
4/5/51	Winter Park, Fla.	W	9-3
4/6/51	Winter Park, Fla.	W	9-2
5/9/52	Tallahassee	W	2-1
5/10/52	Tallahassee	L	2-9
4/3/53	Winter Park, Fla.	L	0-4
4/4/53	Winter Park, Fla.	L	2-4
4/12/55	Winter Park, Fla.	W	7-2 (8)
4/13/55	Winter Park, Fla.	L	3-9
5/11/56	Tallahassee	L	7-9
5/12/56	Tallahassee	W	9-0
5/2/57	Winter Park, Fla.	W	5-0
5/9/58	Tallahassee	W	7-1
5/10/58	Tallahassee	W	7-6
3/4/72	Winter Park, Fla.	W	2-0
3/5/72	Winter Park, Fla.	W	11-6
4/5/73	Tallahassee	W	12-0
4/6/73	Tallahassee	W	5-0

ROSE-HULMAN TECH: 4-0
At Florida State: FSU leads 4-0

3/6/78	Tallahassee	W	17-0
3/6/78	Tallahassee	W	6-5
3/7/78	Tallahassee	W	7-3
3/7/78	Tallahassee	W	13-1

RUTGERS: 2-0
At Florida State: FSU leads 2-0

3/31/66	Tallahassee	W	18-10
5/31/03	Tallahassee[1]	W	17-7

SAMFORD: 23-3
At Florida State: FSU leads 23-3

2/14/85	Tallahassee	W	14-7
2/15/85	Tallahassee	W	18-10
3/13/85	Tallahassee	L	2-5
3/14/85	Tallahassee	W	20-4
2/18/86	Tallahassee	W	9-6
2/19/86	Tallahassee	W	9-1
3/10/86	Tallahassee	W	19-2
3/11/86	Tallahassee	W	15-5
2/6/87	Tallahassee	W	15-1
2/7/87	Tallahassee	W	9-1 (8)
2/17/87	Tallahassee	W	4-1
2/18/87	Tallahassee	W	7-2
3/11/88	Tallahassee	W	19-3
3/12/88	Tallahassee	W	12-3
3/13/88	Tallahassee	W	7-2
3/14/89	Tallahassee	W	18-2
3/15/89	Tallahassee	W	14-0
6/2/12	Tallahassee[1]	W	8-1
6/3/12	Tallahassee[1]	W	5-2
2/24/17	Tallahassee	W	16-3
2/25/17	Tallahassee	W	8-0
2/26/17	Tallahassee	W	13-4
6/1/18	Tallahassee[1]	L	6-7
2/25/22	Tallahassee	W	7-0
2/26/22	Tallahassee	W	7-1
2/27/22	Tallahassee	L	4-7 (10)

SAM HOUSTON STATE: 2-0
At Florida State: FSU leads 2-0

6/10/17	Tallahassee[2]	W	7-6
6/11/17	Tallahassee[2]	W	19-0

SANTA CLARA: 1-1
Neutral: Tied 1-1

6/11/62	Omaha, Neb.[3]	W	5-1
6/14/62	Omaha, Neb.[3]	L	6-11

SAVANNAH STATE: 7-1
At Florida State: FSU leads 7-1

4/28/06	Tallahassee	W	11-0
4/29/06	Tallahassee	W	9-2
4/30/06	Tallahassee	L	2-10
5/9/08	Tallahassee	W	23-4 (7)
5/10/08	Tallahassee	W	19-2 (7)
5/11/08	Tallahassee	W	24-4 (7)
5/12/08	Tallahassee	W	10-0 (7)
5/31/13	Tallahassee[1]	W	10-0

SETON HALL: 0-1
Neutral: Seton Hall leads 1-0

6/8/75	Omaha, Neb.[3]	L	0-11

SIENA: 9-0
At Florida State: FSU leads 8-0
Neutral: FSU leads 1-0

3/8/00	Daytona Beach, Fla.	W	9-2
2/22/02	Tallahassee	W	10-2
2/28/02	Tallahassee	W	5-4 (10)
3/4/03	Tallahassee	W	13-8
3/5/03	Tallahassee	W	14-5
3/6/03	Tallahassee	W	6-1
3/2/07	Tallahassee	W	14-4
3/3/07	Tallahassee	W	8-3
3/4/07	Tallahassee	W	22-3

SOUTH ALABAMA: 37-27-1
At Florida State: FSU leads 26-14-1
At South Alabama: South Alabama leads 12-11
Neutral: South Alabama leads 1-0

5/17/69	Tallahassee	W	5-4
5/17/69	Tallahassee	W	4-0
4/10/70	Mobile	W	8-4
4/11/70	Mobile	W	4-0
4/11/70	Mobile	W	11-0
4/24/70	Tallahassee	W	9-0
4/25/70	Tallahassee	L	3-5
4/25/70	Tallahassee	T	2-2
4/24/71	Tallahassee	W	9-7
4/24/71	Tallahassee	L	4-5
4/25/71	Tallahassee	W	9-4
5/9/71	Mobile	W	7-3
5/9/71	Mobile	L	2-3
4/22/72	Tallahassee	L	2-5
4/22/72	Tallahassee	L	2-9
4/23/72	Tallahassee	L	4-6
5/13/72	Mobile	W	3-1
5/13/72	Mobile	W	6-4
5/14/72	Mobile	L	0-10
6/1/72	Gastonia, N.C.[1]	L	5-6
4/8/73	Tallahassee	L	3-11
4/8/73	Tallahassee	W	4-3
5/12/73	Mobile	L	5-8
5/12/73	Mobile	L	3-4
5/13/73	Mobile	L	2-3
4/8/75	Tallahassee	W	4-2
4/8/75	Tallahassee	L	4-8
4/9/75	Tallahassee	W	5-4
5/7/75	Mobile	W	7-1
4/17/76	Mobile	W	9-4
4/17/76	Mobile	L	0-1
4/18/76	Mobile	L	2-3
4/24/76	Tallahassee	W	21-6
3/26/78	Mobile	L	5-16
3/26/78	Mobile	L	2-9
4/4/78	Tallahassee	W	5-4
4/4/78	Tallahassee	W	7-3
5/27/83	Tallahassee[1]	W	8-2
4/19/84	Tallahassee	L	4-12
4/20/84	Tallahassee	L	3-9
4/30/84	Mobile	L	7-8
3/27/85	Tallahassee	W	15-12
5/2/85	Mobile	W	8-0
5/3/85	Mobile	W	12-10
3/24/86	Tallahassee	L	5-12
3/25/86	Tallahassee	W	13-8
3/26/86	Tallahassee	W	14-4
3/27/86	Tallahassee	W	13-9
3/19/87	Mobile	L	3-7
4/16/87	Tallahassee	W	9-4
5/23/87	Tallahassee[1]	W	12-3
5/24/87	Tallahassee[1]	L	3-6
5/24/87	Tallahassee[1]	W	9-2
4/6/88	Mobile	W	11-7
4/22/88	Tallahassee	W	13-11
4/5/90	Tallahassee	W	3-2
4/2/91	Mobile	L	5-6 (15)
5/26/95	Tallahassee[1]	W	7-2
4/16/02	Tallahassee	L	5-6 (10)
5/31/03	Tallahassee[1]	L	6-8
6/1/03	Tallahassee[1]	W	13-5
6/1/03	Tallahassee[1]	W	12-2
5/16/06	Tallahassee	L	2-7 (11)
4/16/13	Tallahassee	W	2-0
6/5/16	Tallahassee[1]	W	18-6

SOUTH CAROLINA: 19-10
At Florida State: FSU leads 12-6
At South Carolina: FSU leads 5-4
Neutral: FSU leads 2-0

4/4/69	Tallahassee	W	4-3
3/26/74	Tallahassee	L	1-4
3/26/74	Tallahassee	L	0-1
3/20/81	Tallahassee	W	9-8
3/21/81	Tallahassee	L	5-8
3/22/81	Tallahassee	W	12-6
4/17/81	Columbia	W	7-5
4/19/81	Columbia	L	3-9
5/10/84	Tallahassee[4]	L	3-4
5/13/84	Tallahassee[4]	W	11-10
5/11/85	Tallahassee[4]	W	7-5
5/12/85	Tallahassee[4]	W	11-5
5/10/86	Tallahassee[4]	L	5-8
5/11/86	Tallahassee[4]	W	3-0
5/11/86	Tallahassee[4]	W	7-2
5/15/87	Columbia[4]	W	9-5
5/20/88	Tallahassee[4]	W	9-3
5/21/88	Tallahassee[4]	W	9-1
3/17/89	Columbia	W	6-5
3/18/89	Columbia	L	3-4
3/19/89	Columbia	L	4-5 (10)
4/20/90	Tallahassee	W	9-6
4/21/90	Tallahassee	L	5-6

RESULTS BY OPPONENT

4/22/90	Tallahassee	W	6-3
4/5/91	Columbia	W	4-2
4/6/91	Columbia	W	7-3
4/7/91	Columbia	L	4-9
5/16/91	Salem, Va.[4]	W	17-0
5/18/91	Salem, Va.[4]	W	10-9 (10)

SE LOUISIANA: 1-1
At Florida State: Tied 1-1

3/27/53	Tallahassee	L	1-6
3/28/53	Tallahassee	W	5-4

SOUTHEAST MISSOURI ST: 3-0
At Florida State: FSU leads 3-0

3/8/82	Tallahassee	W	19-2
3/12/94	Tallahassee	W	15-3
3/13/94	Tallahassee	W	13-3

SOUTHERN: 2-0
At Florida State: FSU leads 2-0

2/22/82	Tallahassee	W	12-10
2/23/82	Tallahassee	W	21-6

SOUTHERN ILLINOIS: 6-1
At Florida State: FSU leads 6-1

3/29/68	Tallahassee	W	6-0
3/30/68	Tallahassee	W	8-4
4/1/68	Tallahassee	W	5-3
3/28/69	Tallahassee	L	0-1
3/29/69	Tallahassee	W	3-1
3/29/69	Tallahassee	W	5-4
3/27/70	Tallahassee	W	6-1

SOUTHERN MISS: 39-13
At Florida State: FSU leads 24-3
At Southern Miss: FSU leads 11-8
Neutral: FSU leads 4-2

2/27/82	Tallahassee	W	16-7
2/28/82	Tallahassee	W	20-1
2/12/83	Tallahassee	W	4-2
2/12/83	Tallahassee	W	8-4
5/12/83	Tallahassee[4]	W	14-7
3/13/84	Tallahassee	W	7-5
3/14/84	Tallahassee	L	8-9
3/15/84	Tallahassee	W	12-6
5/1/84	Hattiesburg	W	9-3
5/2/84	Hattiesburg	W	11-2
5/3/84	Hattiesburg	W	16-6
2/16/85	Tallahassee	W	20-1
2/16/85	Tallahassee	W	10-4
2/17/85	Tallahassee	W	24-3
3/23/85	Hattiesburg	W	17-6
3/23/85	Hattiesburg	W	6-0
3/24/85	Hattiesburg	L	4-6
2/15/86	Tallahassee	W	7-6
2/15/86	Tallahassee	W	2-0
2/16/86	Tallahassee	W	14-6
3/22/86	Hattiesburg	L	1-5
3/22/86	Hattiesburg	W	2-0
3/23/86	Hattiesburg	W	13-9
2/28/87	Tallahassee	W	7-2
2/28/87	Tallahassee	W	10-4
3/1/87	Tallahassee	L	8-11
3/21/87	Hattiesburg	L	1-3
3/21/87	Hattiesburg	W	4-2
3/22/87	Hattiesburg	W	13-9
5/16/87	Columbia, S.C.[4]	W	5-1
2/26/88	Tallahassee	W	6-3
2/27/88	Tallahassee	W	18-11
2/28/88	Tallahassee	L	5-6
3/19/88	Hattiesburg	L	1-2 (7)
3/19/88	Hattiesburg	L	4-5
3/20/88	Hattiesburg	L	7-9
3/31/89	Tallahassee	W	10-2
4/1/89	Tallahassee	W	6-2
4/2/89	Tallahassee	W	7-2
5/19/89	Columbia, S.C.[4]	W	14-7
5/20/89	Columbia, S.C.[4]	W	6-5 (12)
3/23/90	Hattiesburg	W	7-0
3/24/90	Hattiesburg	L	3-6
3/25/90	Hattiesburg	L	3-6
5/19/90	Hattiesburg[4]	W	8-1
3/22/91	Tallahassee	W	8-4
3/23/91	Tallahassee	W	5-0
3/24/91	Tallahassee	W	6-4
5/17/91	Salem, Va.[4]	L	1-3
6/4/16	Tallahassee[1]	W	7-2
6/4/21	Oxford, Miss.[1]	W	5-2
6/6/21	Oxford, Miss[1]	L	4-7

SPRINGFIELD COLLEGE: 4-0
At Florida State: FSU leads 4-0

3/21/67	Tallahassee	W	3-1
3/22/67	Tallahassee	W	6-5
3/25/68	Tallahassee	W	10-9
3/27/68	Tallahassee	W	18-0

SPRINGHILL: 4-0
At Florida State: FSU leads 2-0
At Spring Hill: FSU leads 2-0

4/4/66	Tallahassee	W	18-3
4/5/66	Tallahassee	W	13-0
4/26/66	Mobile, Ala.	W	3-2
4/27/66	Mobile, Ala.	W	14-2

ST. BONAVENTURE: 1-0
Neutral: FSU leads 1-0

3/11/97	Daytona Beach, Fla.	W	12-6

ST. FRANCIS (IL): 3-1
At Florida State: FSU leads 3-1

3/13/79	Tallahassee	W	4-1
3/13/79	Tallahassee	L	2-5
3/15/79	Tallahassee	W	14-5
3/15/79	Tallahassee	W	8-1

ST. JOHN'S: 2-1
At Florida State: FSU leads 2-1

3/4/16	Tallahassee	W	16-4
3/5/16	Tallahassee	W	9-2
3/6/16	Tallahassee	L	1-5

ST. JOSEPH'S: 14-0
At Florida State: FSU leads 12-0
Neutral: FSU leads 2-0

3/6/72	Tallahassee	W	14-1
3/7/72	Tallahassee	W	12-6
3/8/72	Tallahassee	W	8-1
3/10/73	Tallahassee	W	9-0
3/11/73	Tallahassee	W	9-4
3/11/98	Daytona Beach, Fla.	W	16-1
3/7/00	Daytona Beach, Fla.	W	15-2
3/6/01	Tallahassee	W	16-4
3/7/01	Tallahassee	W	6-0
3/11/03	Tallahassee	W	11-5
3/12/03	Tallahassee	W	14-0
2/18/05	Tallahassee	W	12-1
2/19/05	Tallahassee	W	11-1
2/20/05	Tallahassee	W	10-7

ST. LEO: 29-4
At Florida State: FSU leads 21-1
At St. Leo: FSU leads 8-3

3/9/69	Dade City, Fla.	L	2-3
4/24/69	Tallahassee	W	6-2
3/13/70	Tallahassee	W	6-1
3/14/70	Tallahassee	W	5-4
4/19/70	Dade City, Fla.	W	8-3
3/5/71	Tallahassee	W	9-8
3/6/71	Tallahassee	W	7-6
3/24/71	Dade City, Fla.	W	14-2
3/23/72	Dade City, Fla.	W	8-7
4/14/72	Tallahassee	W	12-10
4/15/72	Tallahassee	W	15-1
3/27/73	Dade City, Fla.	W	7-4
4/13/73	Tallahassee	W	3-0
4/14/73	Tallahassee	W	11-0
2/26/75	Dade City, Fla.	W	1-0
2/26/75	Dade City, Fla.	W	10-4
3/20/75	Tallahassee	W	4-0
3/20/75	Tallahassee	W	7-2
3/20/76	Tallahassee	W	8-0
3/21/76	Tallahassee	W	7-1
2/26/77	Tallahassee	W	9-2
4/15/77	Tallahassee	W	9-1
4/15/77	Tallahassee	W	9-5
3/11/78	Tallahassee	W	11-6
3/12/78	Tallahassee	W	7-3
4/2/78	Dade City, Fla.	W	8-4
4/2/78	Dade City, Fla.	L	3-4
3/10/79	Tallahassee	W	18-2
3/11/79	Tallahassee	W	5-2
4/1/79	Dade City, Fla.	W	11-5
4/1/79	Dade City, Fla.	L	1-5
2/28/85	Tallahassee	W	16-2
5/6/98	Tallahassee	L	8-11

ST. LOUIS: 1-1
At Florida State: FSU leads 1-0
Neutral: St. Louis leads 1-0

6/9/65	Omaha, Neb.[3]	L	3-5
5/14/81	Tallahassee[4]	W	15-3

ST. THOMAS: 4-0
At Florida State: FSU leads 2-0
At St. Thomas: FSU leads 2-0

2/22/76	Miami, Fla.	W	9-4
2/22/76	Miami, Fla.	W	8-5
3/9/76	Tallahassee	W	10-7
3/10/76	Tallahassee	W	17-6

ST. XAVIER: 2-0
At Florida State: FSU leads 2-0

3/22/82	Tallahassee	W	11-0
3/28/83	Tallahassee	W	7-4

STANFORD: 11-9
At Florida State: FSU leads 6-3
At Stanford: Stanford leads 4-3
Neutral: Tied 2-2

5/23/92	Tallahassee[1]	W	9-4
5/25/96	Palo Alto, Calif.[1]	W	5-4
6/14/99	Omaha, Neb.[3]	L	6-10
6/17/99	Omaha, Neb.[3]	W	8-6
6/18/99	Omaha, Neb.[3]	W	14-11 (13)
2/11/00	Tallahassee	W	11-4
2/12/00	Tallahassee	L	6-8
2/13/00	Tallahassee	W	13-1
2/9/01	Palo Alto, Calif.	L	2-6
2/10/01	Palo Alto, Calif.	L	2-5
2/11/01	Palo Alto, Calif.	L	2-8
2/8/02	Tallahassee	L	3-9
2/9/02	Tallahassee	L	11-15
2/10/02	Tallahassee	W	7-6
2/7/03	Palo Alto, Calif.	L	1-2
2/8/03	Palo Alto, Calif.	W	4-3
2/9/03	Palo Alto, Calif.	W	10-8
6/14/08	Omaha, Neb.[3]	L	5-16
6/8/12	Tallahassee[2]	W	17-1
6/10/12	Tallahassee[2]	W	18-7

STETSON: 67-25
At Florida State: FSU leads 42-11
At Stetson: FSU leads 25-14

4/22/49	DeLand, Fla.	W	10-1
4/23/49	DeLand, Fla.	L	8-9
5/13/49	Tallahassee	L	2-4
5/14/49	Tallahassee	W	4-2
4/14/50	DeLand, Fla.	L	0-5
4/15/50	DeLand, Fla.	W	8-7
5/19/50	Tallahassee	W	15-10
5/20/50	Tallahassee	W	9-4
4/20/51	DeLand, Fla.	L	0-3
4/21/51	DeLand, Fla.	L	2-3
5/18/51	Tallahassee	W	8-2
5/19/51	Tallahassee	L	5-7
4/11/52	DeLand, Fla.	L	2-7
4/12/52	DeLand, Fla.	W	11-10
5/16/52	Tallahassee	W	4-2
4/10/53	DeLand, Fla.	W	14-7
4/11/53	DeLand, Fla.	W	8-2
5/1/53	Tallahassee	L	0-1
5/2/53	Tallahassee	W	9-6
4/12/54	Tallahassee	W	4-3
4/13/54	Tallahassee	L	4-8 (5)
4/24/54	DeLand, Fla.	L	3-7
4/24/54	DeLand, Fla.	L	0-7
4/4/55	Tallahassee	L	7-8
4/5/55	Tallahassee	W	16-2
5/6/55	DeLand, Fla.	W	6-4
5/7/55	DeLand, Fla.	W	14-5
4/20/56	Tallahassee	W	8-1
4/21/56	Tallahassee	W	23-2
3/22/57	DeLand, Fla.	W	15-0
3/23/57	DeLand, Fla.	L	2-3
5/2/58	DeLand, Fla.	W	4-2
5/3/58	DeLand, Fla.	W	9-1
3/23/59	Tallahassee	W	17-0
3/24/59	Tallahassee	W	21-12
3/24/70	DeLand, Fla.	W	1-0
4/30/71	Tallahassee	W	2-0
5/1/71	Tallahassee	W	1-0
3/2/72	DeLand, Fla.	W	6-3
3/3/72	DeLand, Fla.	W	7-1
5/17/73	Tallahassee	L	6-7

RESULTS BY OPPONENT

5/18/73	Tallahassee	L	4-5
4/17/75	Tallahassee	W	6-2
4/18/75	Tallahassee	W	5-3
3/23/76	Tallahassee	W	8-0
3/23/76	Tallahassee	W	10-4
3/29/76	DeLand, Fla.	L	10-11
3/30/76	DeLand, Fla.	L	5-9
3/26/79	Tallahassee	L	9-14
5/24/84	Tallahassee[1]	L	7-10
5/25/88	Tallahassee[1]	W	10-3
5/29/88	Tallahassee[1]	L	2-7
5/22/92	Tallahassee[1]	W	2-0
5/31/02	Tallahassee[1]	W	11-8
2/22/05	DeLand, Fla.	W	5-4
2/23/05	DeLand, Fla.	W	7-6
5/10/05	Tallahassee	W	9-5
5/11/05	Tallahassee	W	8-4
6/3/07	Tallahassee[1]		17-1
3/25/08	Tallahassee	W	11-2
3/26/08	Tallahassee	W	19-3
4/29/08	DeLand, Fla.	W	13-3
4/30/08	DeLand, Fla.	W	6-3
3/24/10	Tallahassee	W	14-7
5/12/10	DeLand, Fla.	W	6-2
3/23/11	Tallahassee	L	4-6 (11)
5/10/11	DeLand, Fla.	W	13-1
3/20/12	Tallahassee	W	17-8
3/21/12	Tallahassee	W	9-1
5/8/12	DeLand, Fla.	W	9-1
5/9/12	DeLand, Fla.	L	5-6
3/19/13	Tallahassee	W	5-3
3/20/13	Tallahassee	W	14-1
5/7/13	DeLand, Fla.	W	13-5
5/8/13	DeLand, Fla.	W	14-2
4/22/14	Tallahassee	W	4-0
4/23/14	Tallahassee	W	13-3
5/6/14	DeLand, Fla.	W	9-4
4/21/15	Tallahassee	W	6-1
5/5/15	DeLand, Fla.	W	3-1
4/19/16	Tallahassee	W	8-5
4/20/16	Tallahassee	W	8-6
4/19/17	Tallahassee	W	7-3
4/25/17	DeLand, Fla.	W	11-5
4/17/18	Tallahassee	W	4-0
4/18/18	Tallahassee	W	18-10
4/24/18	DeLand, Fla.	L	3-5
4/23/19	Tallahassee	W	9-8
4/24/19	Tallahassee	W	10-4
5/8/19	DeLand, Fla.	L	0-1
4/27/21	Tallahassee	W	9-5
4/6/22	Tallahassee	W	5-4 (12)
5/3/22	DeLand, Fla.	L	0-6

STONY BROOK: 1-0

Neutral: FSU leads 1-0

6/17/12	Omaha, Neb.[3]	W	12-2

TAMPA: 25-4-1

At Florida State: FSU leads 19-0
At Tampa: FSU leads 6-4-1

4/29/49	Tallahassee	W	8-7
4/30/49	Tallahassee	W	7-4
4/21/50	Tallahassee	W	7-6
4/22/50	Tallahassee	W	12-3
5/5/50	Tampa	W	10-1
5/6/50	Tampa	L	7-9
4/14/52	Tampa	W	7-4
4/15/52	Tampa	L	0-4
4/18/52	Tallahassee	W	16-11
4/19/52	Tallahassee	W	13-3
4/6/53	Tampa	T	8-8
4/7/53	Tampa	L	1-4
4/30/54	Tallahassee	W	13-1
5/1/54	Tallahassee	W	7-2
4/27/59	Tallahassee	W	19-1
3/6/67	Tampa	W	14-0
5/9/67	Tallahassee (forfeit)	W	1-0
5/10/67	Tallahassee (forfeit)	W	1-0
3/3/73	Tampa	W	6-2
3/4/73	Tampa	W	4-0
4/15/73	Tallahassee	W	10-2
4/16/73	Tallahassee	W	8-4
3/20/74	Tampa	L	5-6
3/21/74	Tampa	W	9-5
4/10/74	Tallahassee	W	7-4
4/11/74	Tallahassee	W	11-1
3/29/75	Tallahassee	W	4-3
3/29/75	Tallahassee	W	10-2
2/16/84	Tallahassee	W	9-5
2/17/84	Tallahassee	W	7-6

TCU: 4-3

At Florida State: FSU leads 2-0
At TCU: FSU leads 2-1
Neutral: TCU leads 2-0

6/19/10	Omaha, Neb.[3]	L	1-8
6/23/10	Omaha, Neb.[3]	L	7-11
4/29/22	Tallahassee	W	10-0
4/30/22	Tallahassee	W	7-3
2/24/23	Fort Worth	W	10-1
2/25/23	Fort Worth	W	10-8
2/26/23	Fort Worth	L	2-3

TENNESSEE: 7-4

At Florida State: FSU leads 7-3
Neutral: Tennessee leads 1-0

3/14/51	Tallahassee	W	10-9
3/20/54	Tallahassee	W	7-4
3/21/64	Tallahassee	W	15-7
3/18/66	Tallahassee	L	7-8
3/19/66	Tallahassee	W	8-6
3/22/74	Tallahassee	L	4-7
3/23/74	Tallahassee	L	0-2
2/1/98	Orlando, Fla.	L	3-5
2/2/07	Tallahassee	W	9-2
2/3/07	Tallahassee	W	4-0
2/4/07	Tallahassee	W	19-7

TENNESSEE-MARTIN: 2-0

At Florida State: FSU leads 2-0

3/22/79	Tallahassee	W	4-1
3/22/79	Tallahassee	W	10-4

TENNESSEE TECH: 4-1

At Florida State: FSU leads 4-1

3/21/83	Tallahassee	W	4-3
3/22/83	Tallahassee	W	12-2
3/22/84	Tallahassee	W	7-3
6/2/17	Tallahassee[1]	L	1-3
6/4/17	Tallahassee[1]	W	5-3

TEXAS: 3-4

At Florida State: Texas leads 2-0
Neutral: FSU leads 3-2

6/8/65	Omaha, Neb.[3]	W	3-2
6/15/70	Omaha, Neb.[3]	L	1-5
6/17/70	Omaha, Neb.[3]	W	11-2
6/3/87	Omaha, Neb.[3]	L	4-6 (10)
6/12/00	Omaha, Neb.[3]	W	6-2
6/8/03	Tallahassee[2]	L	3-8
6/9/03	Tallahassee[2]	L	5-6

TEXAS A&M: 3-3

At Florida State: Tied 2-2
Neutral: Tied 1-1

5/23/86	Tallahassee[1]	W	12-9
2/29/92	Minneapolis, Minn.	L	1-9
6/12/99	Omaha, Neb.[3]	W	7-3
6/11/11	Tallahassee[2]	L	2-6
6/12/11	Tallahassee[2]	W	23-9
6/13/11	Tallahassee[2]	L	2-11

TEXAS TECH: 1-4

At Florida State: Tied 1-3
Neutral: Texas Tech leads 1-0

4/5/16	Tallahassee	W	10-1
4/6/16	Tallahassee	L	4-8
6/19/19	Omaha, Neb.[3]	L	1-4
2/29/20	Tallahassee	L	5-6 (11)
3/1/20	Tallahassee	L	3-4

TOLEDO: 1-0

At Florida State: FSU leads 1-0

3/9/16	Tallahassee	W	3-2

TROY: 21-3

At Florida State: FSU leads 20-1
At Troy: Troy leads 2-1

4/28/48	Troy, Ala.	L	2-3
5/27/48	Tallahassee	W	6-5
3/2/74	Tallahassee	W	11-2
3/2/74	Tallahassee	W	9-2
3/29/77	Tallahassee	W	8-0
3/30/77	Tallahassee	W	6-2
2/28/79	Tallahassee	W	6-4
2/28/79	Tallahassee	W	12-0
2/27/80	Tallahassee	W	5-3
2/27/80	Tallahassee	W	11-9
4/29/80	Troy, Ala.	L	3-5
4/29/80	Troy, Ala.	W	12-3
5/25/95	Tallahassee[1]	W	18-3
2/12/99	Tallahassee	W	17-3
2/13/99	Tallahassee	W	21-1
2/14/99	Tallahassee	W	10-2
6/1/13	Tallahassee[1]	W	11-0
6/2/13	Tallahassee[1]	W	11-4
2/23/18	Tallahassee	W	7-3
2/24/18	Tallahassee	W	6-5
2/25/18	Tallahassee	W	9-4
4/30/21	Tallahassee	W	3-2
5/1/21	Tallahassee	L	0-3
5/2/21	Tallahassee	W	4-2

TULANE: 40-18

At Florida State: FSU leads 27-7
At Tulane: Tied 10-10
Neutral: FSU leads 3-1

3/27/67	Tallahassee	W	10-6
3/28/67	Tallahassee	W	5-1
4/21/67	New Orleans, La.	W	8-5
4/22/67	New Orleans, La.	W	7-5
3/24/69	New Orleans, La.	W	5-0
3/24/69	New Orleans, La.	L	0-1
5/13/77	Memphis, Tenn.[4]	W	12-4
5/15/77	Memphis, Tenn.[4]	L	3-4
5/15/77	Memphis, Tenn.[4]	W	11-1
3/3/78	Tallahassee	W	6-1
3/3/78	Tallahassee	L	3-8
3/25/78	New Orleans, La.	L	0-4
3/25/78	New Orleans, La.	W	3-0
5/12/78	Tallahassee[4]	W	3-2
3/14/79	Tallahassee	W	7-3
3/14/79	Tallahassee	W	9-2
5/12/79	Tallahassee[4]	L	5-10
5/13/79	Tallahassee[4]	L	2-5
3/24/80	New Orleans, La.	L	2-3
5/10/80	Tallahassee[4]	W	12-5
4/4/81	New Orleans, La.	W	15-9
4/4/81	New Orleans, La.	L	3-11
4/5/81	New Orleans, La.	L	4-15
5/16/81	Tallahassee[4]	L	2-6
5/17/81	Tallahassee[4]	W	22-4
5/17/81	Tallahassee[4]	W	15-5
4/17/82	Tallahassee	L	6-8
4/17/82	Tallahassee	W	4-3
4/18/82	Tallahassee	W	8-6
5/16/82	Tallahassee[4]	L	7-11
5/7/83	New Orleans, La.	L	5-6
5/7/83	New Orleans, La.	L	6-8
5/8/83	New Orleans, La.	W	10-6
5/14/83	Tallahassee[4]	W	4-2
5/15/83	Tallahassee[4]	W	9-6
4/27/84	Tallahassee	W	17-4
4/29/84	Tallahassee	W	8-4
4/29/84	Tallahassee	L	0-1
5/11/84	Tallahassee[4]	W	4-2
4/5/85	Tallahassee	W	9-6
4/6/85	Tallahassee	W	4-1
4/6/85	Tallahassee	W	9-4
5/4/85	New Orleans, La.	W	9-3
5/4/85	New Orleans, La.	W	5-2
5/5/85	New Orleans, La.	L	8-9
4/5/86	Tallahassee	W	7-5
4/6/86	Tallahassee	W	4-2
2/21/87	New Orleans, La.	W	9-5
5/27/88	Tallahassee[1]	W	8-6
4/6/90	Tallahassee	W	5-0
4/7/90	Tallahassee	W	9-3
4/8/90	Tallahassee	W	12-11
5/16/90	Hattiesburg, Miss.[4]	W	4-1
3/2/91	New Orleans, La.	W	3-0
4/28/91	New Orleans, La.	L	10-11
4/28/91	New Orleans, La.	L	1-2
6/1/08	Tallahassee[1]	W	17-8
6/2/08	Tallahassee[1]	W	16-7

UAB: 2-0

At Florida State: FSU leads 2-0

3/17/88	Tallahassee	W	10-4
6/1/12	Tallahassee[1]	W	2-1

RESULTS BY OPPONENT

UCF: 39-9

At Florida State: FSU leads 27-5
At UCF: FSU leads 9-4
Neutral: FSU leads 1-0

3/7/85	Orlando	W	6-2
3/8/85	Orlando	L	5-6
4/8/85	Tallahassee	W	6-3
4/9/85	Tallahassee	W	12-0
4/10/85	Tallahassee	W	19-6
4/1/86	Tallahassee	W	15-12
4/2/86	Tallahassee	W	8-3
4/26/86	Orlando	W	3-1
3/24/87	Tallahassee	W	12-4
3/25/87	Tallahassee	W	4-3
4/23/87	Orlando	L	5-8
5/1/88	Tallahassee	W	8-1
5/1/88	Tallahassee	W	2-1
5/3/88	Orlando	W	11-3
3/10/93	Daytona Beach, Fla.	W	7-5
5/23/97	Tallahassee[1]	W	16-2
5/27/00	Tallahassee[1]	L	8-9
5/28/00	Tallahassee[1]	W	6-1
5/28/00	Tallahassee[1]	W	8-1
6/1/02	Tallahassee[1]	W	7-3
6/5/04	Tallahassee[1]	W	3-2
6/6/04	Tallahassee[1]	L	5-7
6/6/04	Tallahassee[1]	W	19-3
5/6/11	Tallahassee	W	8-0
5/7/11	Tallahassee	L	10-14
5/8/11	Tallahassee	W	6-1
3/6/12	Orlando	W	7-6
3/7/12	Orlando	W	1-0
5/3/13	Tallahassee	W	4-2
5/4/13	Tallahassee	W	6-1
5/5/13	Tallahassee	W	5-4
3/11/14	Orlando	W	11-10
3/12/14	Orlando	W	18-1
5/13/14	Tallahassee	L	3-8
3/10/15	Tallahassee	W	11-8
3/11/15	Tallahassee	W	15-11
3/22/16	Tallahassee	W	7-2
3/23/16	Tallahassee	W	5-4 (11)
3/7/17	Orlando	W	5-2
3/8/17	Orlando	W	5-0
6/3/17	Tallahassee[1]	W	6-1
3/20/18	Tallahassee	W	6-4
3/21/18	Tallahassee	W	13-3
3/19/19	Tallahassee	L	7-9
3/24/21	Tallahassee	W	6-5 (10)
3/22/22	Tallahassee	W	10-2
3/14/23	Orlando	L	3-14
3/15/23	Orlando	L	3-6

UCLA: 2-1

Neutral: FSU leads 2-1

6/19/12	Omaha, Neb.[3]	W	4-1
6/3/22	Auburn, Ala.[1]	W	5-3
6/5/22	Auburn, Ala.[1]	L	1-2

UC SANTA BARBARA: 1-0

Neutral: FSU leads 1-0

5/24/96	Stanford, Calif.[1]	W	10-1

UNC-ASHEVILLE: 24-1

At Florida State: FSU leads 24-1

3/15/94	Tallahassee	W	3-0
3/16/94	Tallahassee	W	11-2
2/10/96	Tallahassee	W	4-2
2/11/96	Tallahassee	W	16-8
2/1/97	Tallahassee	W	11-2
2/2/97	Tallahassee	W	8-5
1/29/99	Tallahassee	W	9-2
1/30/99	Tallahassee	W	16-3
1/31/99	Tallahassee	W	11-3
2/27/04	Tallahassee	L	1-2
2/28/04	Tallahassee	W	8-0
2/29/04	Tallahassee	W	4-1
2/17/06	Tallahassee	W	10-0
2/18/06	Tallahassee	W	9-1
2/19/06	Tallahassee	W	8-2
2/9/07	Tallahassee	W	17-8
2/10/07	Tallahassee	W	12-6
2/11/07	Tallahassee	W	15-1
3/4/08	Tallahassee	W	11-4
3/5/08	Tallahassee	W	10-5
4/21/09	Tallahassee	W	9-2
4/22/09	Tallahassee	W	11-10 (11)
3/2/18	Tallahassee	W	9-2
3/3/18	Tallahassee	W	4-3
3/4/18	Tallahassee	W	4-2

UNC-CHARLOTTE: 2-0

At Florida State: FSU leads 2-0

3/16/87	Tallahassee	W	9-1
3/17/87	Tallahassee	W	14-5

UNC-GREENSBORO: 4-0

At Florida State: FSU leads 4-0

3/4/97	Tallahassee	W	11-7
3/5/97	Tallahassee	W	16-0
3/3/98	Tallahassee	W	13-1
3/4/98	Tallahassee	W	13-4

UNC-WILMINGTON: 6-0

At Florida State: FSU leads 6-0

3/5/74	Tallahassee	W	5-4
3/6/74	Tallahassee	W	15-5
3/7/74	Tallahassee	W	10-4
2/27/15	Tallahassee	W	4-3
2/28/15	Tallahassee	W	5-3
3/1/15	Tallahassee	W	9-8

UNION: 5-0

At Florida State: FSU leads 5-0

3/5/70	Tallahassee	W	5-1
3/5/70	Tallahassee	W	6-2
3/3/71	Tallahassee	W	14-0
3/3/71	Tallahassee	W	5-0
3/4/71	Tallahassee	W	7-6

UNLV: 4-8

At UNLV: UNLV leads 8-2
Neutral: FSU leads 2-0

4/3/77	Honolulu, Hawaii	W	4-3
4/7/77	Honolulu, Hawaii	W	4-2
4/20/78	Las Vegas	L	4-16
4/21/78	Las Vegas	L	1-3
4/22/78	Las Vegas	L	6-9
4/23/78	Las Vegas	L	6-13
3/10/83	Las Vegas	W	7-2
3/11/83	Las Vegas	L	5-6
3/12/83	Las Vegas	W	14-11
3/6/84	Las Vegas	L	9-14
3/7/84	Las Vegas	L	1-3
3/8/84	Las Vegas	L	2-6

USC: 2-6

Neutral: USC leads 6-2

6/12/63	Omaha, Neb.[3]	L	3-4
6/18/70	Omaha, Neb.[3]	L	1-2 (15)
4/3/77	Honolulu, Hawaii	L	5-16
4/6/77	Honolulu, Hawaii	W	3-2
6/6/95	Omaha, Neb.[3]	L	11-16
2/24/96	Anaheim, Calif.	L	8-10
6/10/00	Omaha, Neb.[3]	L	4-6
6/14/00	Omaha, Neb.[3]	W	3-2

USF: 73-16

At Florida State: FSU leads 45-5
At USF: FSU leads 27-11
Neutral: FSU leads 1-0

4/11/69	Tallahassee	W	7-3
4/12/69	Tallahassee	W	5-2
4/17/70	Tampa	W	7-0
4/18/70	Tampa	W	8-0
4/26/71	Tallahassee	W	10-6
4/27/71	Tallahassee	W	4-3
3/21/72	Tampa	L	3-4
3/22/72	Tampa	W	6-2
3/1/73	Tampa	W	11-5
3/2/73	Tampa	L	7-8
4/26/74	Tallahassee	W	2-1
4/27/74	Tallahassee	W	9-8
4/11/76	Tallahassee	W	4-0
4/11/76	Tallahassee	W	6-1
4/23/77	Tampa	W	5-0
4/24/77	Tampa	W	8-6
3/4/78	Tallahassee	W	7-4
3/5/78	Tallahassee	W	2-0
3/31/78	Tampa	W	5-1
4/1/78	Tampa	W	8-3
3/20/79	Tampa	W	6-4
3/21/79	Tampa	W	12-4
4/21/79	Tallahassee	W	3-1
4/22/79	Tallahassee	W	10-1
4/11/80	Tampa	W	12-0
4/12/80	Tampa	W	14-3
4/12/80	Tampa	W	3-1
4/25/80	Tallahassee	W	10-4
4/26/80	Tallahassee	W	17-0
4/26/80	Tallahassee	W	5-4
4/22/81	Tampa	L	0-2
4/22/81	Tampa	W	7-3
4/23/81	Tampa	W	7-6
4/25/81	Tallahassee	W	8-0
4/25/81	Tallahassee	W	8-2
4/26/81	Tallahassee	W	14-5
2/18/83	Tampa	L	10-11
2/19/83	Tampa	L	1-4
2/19/83	Tampa	W	5-2
4/1/83	Tallahassee	W	7-6
4/2/83	Tallahassee	W	9-4
4/3/83	Tallahassee	W	12-2
2/3/84	Miami, Fla.	W	7-6
2/10/84	Tampa	W	4-3
2/11/84	Tampa	W	10-6
2/12/84	Tampa	W	10-8
3/16/84	Tallahassee	W	3-2
3/17/84	Tallahassee	L	6-8
3/18/84	Tallahassee	L	3-6
2/9/85	Tallahassee	W	11-5
2/10/85	Tallahassee	W	8-2
3/9/85	Tampa	W	10-7
3/10/85	Tampa	L	5-6
3/1/86	Tallahassee	W	9-3
3/2/86	Tallahassee	W	8-7
3/4/86	Tampa	W	9-8
3/5/86	Tampa	L	3-6
5/24/86	Tallahassee[1]	W	11-7
3/8/87	Tallahassee	L	4-5
3/8/87	Tallahassee	W	13-4
3/10/87	Tampa	L	2-5
3/12/87	Tampa	W	17-1
3/5/88	Tallahassee	W	6-4
3/6/88	Tallahassee	W	4-2
3/8/88	Tampa	W	4-1
3/9/88	Tampa	L	3-6
2/25/89	Tallahassee	L	0-10
2/26/89	Tallahassee	W	8-7
2/28/89	Tampa	L	5-6
3/1/89	Tampa	L	3-14
5/26/89	Tallahassee[1]	W	8-1
5/27/93	Tallahassee[1]	W	4-2
5/24/97	Tallahassee[1]	W	6-5
3/9/98	Tampa	W	8-4
3/2/99	Tallahassee	W	5-2
3/14/00	Tallahassee	W	18-7
6/2/02	Tallahassee[1]	W	13-6
2/23/13	Tallahassee	W	14-3 (8)
2/24/13	Tallahassee	W	5-2
2/24/13	Tallahassee	W	8-0
3/4/14	Tampa	W	5-1
3/5/14	Tampa	W	4-1
3/3/15	Tallahassee	W	24-1
3/4/15	Tallahassee	W	7-3
3/8/16	Tampa	W	12-4
2/21/17	Tallahassee	L	2-4
2/20/18	Tallahassee	W	5-2
2/18/20	Tallahassee	W	7-3
3/1/23	Tallahassee	W	7-6 (13)

VALDOSTA STATE: 24-4-1

At Florida State: FSU leads 14-2
At Valdosta State: FSU leads 10-2-1

4/9/63	Tallahassee	W	14-0
3/2/71	Tallahassee	W	13-1
4/14/71	Valdosta, Ga.	W	17-3
4/6/72	Valdosta, Ga.	L	2-14
5/9/72	Tallahassee	W	3-2
3/28/73	Valdosta, Ga.	W	3-2
4/17/73	Tallahassee	W	9-8
3/30/74	Valdosta, Ga.	W	6-3
4/24/74	Tallahassee	L	1-15
3/8/75	Tallahassee	W	9-0
3/9/75	Valdosta, Ga.	W	8-3
3/20/76	Tallahassee	W	9-0
3/28/76	Valdosta, Ga.	W	6-2
3/13/77	Valdosta, Ga.	W	14-5

RESULTS BY OPPONENT

4/12/77	Tallahassee	W	9-3
4/17/78	Tallahassee	W	10-7
4/30/78	Tallahassee	W	13-5
3/4/79	Valdosta, Ga.	L	0-2
3/6/79	Tallahassee	L	12-14
3/6/79	Tallahassee	W	6-0
4/23/79	Valdosta, Ga.	T	14-14
4/7/80	Valdosta, Ga.	W	15-9
4/30/80	Tallahassee	W	11-4
4/27/81	Tallahassee	W	14-6
5/10/81	Valdosta, Ga.	W	5-3
4/16/82	Tallahassee	W	4-0
4/22/82	Valdosta, Ga.	W	4-1
4/15/88	Valdosta, Ga.	W	20-8
4/6/11	Tallahassee	W	10-2

VALPARAISO: 1-0

At Florida State: FSU leads 1-0

3/9/82	Tallahassee	W	6-0

VANDERBILT: 4-2

At Florida State: FSU leads 4-2

3/25/72	Tallahassee	L	1-11
3/26/72	Tallahassee	W	4-3
3/27/72	Tallahassee	W	19-4
6/11/10	Tallahassee[2]	W	9-8
6/12/10	Tallahassee[2]	L	2-6
6/13/10	Tallahassee[2]	W	7-6

VCU: 2-1

At Florida State: FSU leads 2-1

2/17/17	Tallahassee	L	0-3
2/18/17	Tallahassee	W	12-3
2/19/17	Tallahassee	W	11-3

VILLANOVA: 4-0

At Florida State: FSU leads 4-0

3/1/13	Tallahassee	W	23-5
3/2/13	Tallahassee	W	7-0
3/3/13	Tallahassee	W	2-1
3/2/16	Tallahassee	W	11-10 (14)

VIRGINIA: 60-34

At Florida State: FSU leads 30-10
At Virginia: FSU leads 20-16
Neutral: FSU leads 10-8

4/4/72	Tallahassee	W	8-6
4/5/72	Tallahassee	W	14-7
3/24/92	Charlottesville	W	4-3
3/25/92	Charlottesville	W	13-7
3/16/93	Tallahassee	W	10-5
3/17/93	Tallahassee	W	11-0
3/18/93	Tallahassee	W	8-1
5/17/93	Greenville, S.C.[5]	W	11-2
5/13/94	Charlottesville	L	0-1
5/14/94	Charlottesville	W	8-6
5/15/94	Charlottesville	W	13-1
3/13/95	Tallahassee	W	12-7
3/14/95	Tallahassee	L	1-2
5/17/95	Greenville, S.C.[5]	W	6-0
5/10/96	Charlottesville	W	6-0
5/11/96	Charlottesville	L	7-9
5/12/96	Charlottesville	W	6-3
5/16/96	Durham, N.C.[5]	L	2-3
5/18/96	Durham, N.C.[5]	W	8-2
5/19/96	Durham, N.C.[5]	L	1-12
3/7/97	Tallahassee	W	8-2
3/8/97	Tallahassee	L	4-6
3/9/97	Tallahassee	W	20-2
5/9/98	Charlottesville	W	11-2
5/9/98	Charlottesville	W	5-4
5/10/98	Charlottesville	W	9-6
5/13/98	Durham, N.C.[5]	W	4-1
3/12/99	Tallahassee	W	10-3
3/13/99	Tallahassee	W	2-1
3/14/99	Tallahassee	W	11-3
4/1/00	Charlottesville	W	9-6
4/2/00	Charlottesville	L	1-2
4/2/00	Charlottesville	W	10-4
3/10/01	Tallahassee	W	16-1
3/10/01	Tallahassee	W	9-2
3/11/01	Tallahassee	W	2-1
3/15/02	Charlottesville	L	10-11
3/16/02	Charlottesville	W	14-4
3/16/02	Charlottesville	W	8-3
3/14/03	Tallahassee	W	9-1
3/15/03	Tallahassee	W	4-0
3/16/03	Tallahassee	W	5-4 (12)
5/24/03	Salem, Va.[5]	W	2-0
5/7/04	Charlottesville	W	8-0
5/8/04	Charlottesville	L	2-15
5/9/04	Charlottesville	W	4-1
4/29/05	Tallahassee	W	8-1
5/1/05	Tallahassee	L	2-6
5/1/05	Tallahassee	W	7-2
5/24/06	Jacksonville, Fla.[5]	L	2-6
5/26/06	Jacksonville, Fla.[5]	W	11-0 (7)
4/4/08	Tallahassee	W	10-3
4/6/08	Tallahassee	W	3-2 (10)
4/6/08	Tallahassee	W	3-2 (10)
5/23/08	Jacksonville, Fla.[5]	L	3-5
3/13/09	Charlottesville	L	2-15
5/24/09	Durham, N.C.[5]	L	3-6
3/12/10	Tallahassee	L	0-5
3/13/10	Tallahassee	L	8-9
3/14/10	Tallahassee	W	9-8
5/27/10	Greensboro, N.C.[5]	W	11-4
3/18/11	Charlottesville	L	3-4 (11)
3/19/11	Charlottesville	L	4-5 (11)
3/20/11	Charlottesville	W	12-11 (10)
5/29/11	Durham, N.C.[5]	L	2-7
3/17/12	Tallahassee	W	12-3
3/18/12	Tallahassee	W	4-3
3/19/12	Tallahassee	W	7-5
5/26/12	Greensboro, N.C.[5]	L	0-7
4/20/13	Charlottesville	L	0-2
4/20/13	Charlottesville	L	2-9
4/21/13	Charlottesville	L	2-5
5/25/13	Durham, N.C.[5]	L	4-7 (12)
4/25/14	Tallahassee	L	3-5 (10)
4/26/14	Tallahassee	W	7-0
4/27/14	Tallahassee	L	3-4
5/24/14	Greensboro, N.C.[5]	W	6-4
3/20/15	Charlottesville	L	4-8
3/21/15	Charlottesville	W	12-10
3/22/15	Charlottesville	W	13-1
4/28/17	Tallahassee	W	6-4
4/29/17	Tallahassee	L	0-8
4/30/17	Tallahassee	L	5-7
5/22/18	Durham, N.C.[5]	W	3-2 (11)
4/18/19	Charlottesville	W	14-2
4/20/19	Charlottesville	W	5-3
4/20/19	Charlottesville	L	3-13
3/5/21	Tallahassee	W	2-0
3/6/21	Tallahassee	W	9-4
3/7/21	Tallahassee	L	1-2
5/25/22	Charlotte, N.C.[5]	W	13-3 (8)
3/24/23	Charlottesville	L	2-3 (10)
3/25/23	Charlottesville	L	4-12
3/26/23	Charlottesville	L	4-15

VIRGINIA TECH: 48-18

At Florida State: FSU leads 30-10
At Virginia Tech: FSU leads 14-7
Neutral: FSU leads 4-1

3/22/67	Tallahassee	W	7-2
5/9/80	Tallahassee[4]	L	4-12
5/10/80	Tallahassee[4]	W	13-6
3/23/82	Tallahassee	W	7-2
3/25/82	Tallahassee	L	1-5 (7)
3/25/82	Tallahassee	W	12-4
5/15/82	Tallahassee[4]	W	2-1
5/13/84	Tallahassee[4]	W	17-3
5/10/85	Tallahassee[4]	L	5-8
5/12/85	Tallahassee[4]	W	3-1
5/14/87	Columbia, S.C.[4]	W	5-4
5/19/88	Tallahassee[4]	W	9-6
4/21/89	Tallahassee	L	5-7
4/22/89	Tallahassee	W	14-8
4/23/89	Tallahassee	W	8-4
5/20/89	Columbia, S.C.[4]	W	8-2
5/8/90	Blacksburg	W	6-4
5/9/90	Blacksburg	W	5-1
5/10/90	Blacksburg	W	25-14
5/17/90	Hattiesburg, Miss.[4]	W	11-3
5/19/90	Hattiesburg, Miss.[4]	W	12-5
5/7/91	Tallahassee	W	3-2 (12)
5/7/91	Tallahassee	W	4-1 (7)
5/8/91	Tallahassee	W	11-1
3/18/05	Tallahassee	W	3-1
3/19/05	Tallahassee	W	12-2
3/20/05	Tallahassee	W	8-1
3/17/06	Blacksburg	W	11-2
3/18/06	Blacksburg	L	7-9
3/19/06	Blacksburg	W	9-4
4/13/07	Tallahassee		14-1
4/14/07	Tallahassee	W	4-3
4/15/07	Tallahassee	W	8-5
3/21/08	Blacksburg	W	9-4
3/22/08	Blacksburg	W	12-11
3/23/08	Blacksburg	W	18-12
5/1/09	Tallahassee	W	10-2
5/2/09	Tallahassee	W	10-4
5/3/09	Tallahassee	W	9-4
4/2/10	Tallahassee	L	5-10
4/3/10	Tallahassee	L	7-8
4/4/10	Tallahassee	W	9-6
4/15/11	Blacksburg	L	1-2
4/16/11	Blacksburg	W	15-11
4/17/11	Blacksburg	W	18-12
3/30/12	Tallahassee	W	5-2
3/31/12	Tallahassee	W	2-1
4/1/12	Tallahassee	W	11-4
3/29/13	Blacksburg	L	2-3
3/30/13	Blacksburg	W	11-10
3/30/13	Blacksburg	L	1-8
5/23/13	Durham, N.C.[5]	L	2-3
3/27/15	Tallahassee	L	3-8
3/28/15	Tallahassee	W	19-9
3/29/15	Tallahassee	W	6-5
3/17/17	Blacksburg	W	9-2
3/18/17	Blacksburg	L	12-13
3/19/17	Blacksburg	L	0-17
3/8/19	Tallahassee	W	9-8 (10)
3/9/19	Tallahassee	L	0-6
3/9/19	Tallahassee	W	5-2
3/12/21	Blacksburg	W	6-4
3/13/21	Blacksburg	L	0-5
3/14/21	Blacksburg	W	14-7
4/21/23	Tallahassee	L	9-24
4/22/23	Tallahassee	L	3-4
4/23/23	Tallahassee	W	4-3

VMI: 17-0

At Florida State: FSU leads 14-0
Neutral: FSU leads 3-0

2/23/90	Tallahassee	W	17-1
2/24/90	Tallahassee	W	3-2
2/25/90	Tallahassee	W	8-0
2/14/92	Tallahassee	W	10-4
2/15/92	Tallahassee	W	20-0
2/16/92	Tallahassee	W	5-4
1/31/03	St. Petersburg, Fla.	W	12-4
2/1/03	St. Petersburg, Fla.	W	5-1
2/2/03	St. Petersburg, Fla.	W	10-3
1/31/04	Tallahassee	W	8-7
2/2/04	Tallahassee	W	8-1
2/4/05	Tallahassee	W	8-2
2/5/05	Tallahassee	W	6-5
2/6/05	Tallahassee	W	15-0
2/18/11	Tallahassee	W	12-0
2/19/11	Tallahassee	W	9-2
2/20/11	Tallahassee	W	15-0

WAKE FOREST: 95-36

At Florida State: FSU leads 51-16
At Wake Forest: FSU leads 31-14
Neutral: FSU leads 13-6

6/4/62	Gastonia, N.C.[1]	W	10-8
6/4/62	Gastonia, N.C.[1]	W	3-2
4/23/63	Winston-Salem, N.C.	L	5-7
5/30/63	Gastonia, N.C.[1]	W	12-4
6/1/63	Gastonia, N.C.[1]	L	5-6
6/1/63	Gastonia, N.C.[1]	W	11-5
3/31/64	Tallahassee	L	4-6
4/3/64	Tallahassee	L	4-7
4/4/64	Tallahassee	W	9-2
3/31/65	Tallahassee	W	8-1
4/1/65	Tallahassee	W	5-3
4/3/65	Tallahassee	W	11-4
3/30/66	Tallahassee	W	14-12
4/1/66	Auburn, Ala.	L	3-4
3/30/67	Tallahassee	W	5-1
3/31/67	Tallahassee	W	3-2
4/1/67	Tallahassee	L	0-1
3/27/68	Tallahassee	W	3-0
3/28/68	Tallahassee	W	7-4
4/2/69	Tallahassee	W	9-4
4/3/69	Tallahassee	W	16-6
4/4/69	Tallahassee	W	16-14
4/5/69	Tallahassee	W	10-1
3/18/83	Tallahassee	W	10-2
3/19/83	Tallahassee	W	9-1
3/20/83	Tallahassee	W	7-3 (5)
4/17/92	Winston-Salem, N.C.	W	9-3
4/18/92	Winston-Salem, N.C.	W	9-4
4/19/92	Winston-Salem, N.C.	W	11-1
5/10/92	Greenville, S.C.[5]	W	6-1
4/16/93	Tallahassee	L	1-4
4/17/93	Tallahassee	W	6-0
4/18/93	Tallahassee	L	2-7
3/22/94	Winston-Salem, N.C.	W	12-2
3/23/94	Winston-Salem, N.C.	W	15-4
3/24/94	Winston-Salem, N.C.	W	17-4
5/20/94	Greenville, S.C.[5]	W	18-3
2/24/95	Tallahassee	W	4-0

RESULTS BY OPPONENT

2/25/95	Tallahassee	L	3-4
2/26/95	Tallahassee	W	10-1
3/22/96	Winston-Salem, N.C.	W	11-7
3/23/96	Winston-Salem, N.C.	W	9-6
3/24/96	Winston-Salem, N.C.	W	12-3
5/15/96	Durham, N.C.[5]	W	8-4
3/14/97	Tallahassee	W	15-8
3/15/97	Tallahassee	W	11-3
3/16/97	Tallahassee	W	10-0
3/13/98	Winston-Salem, N.C.	W	12-11
3/14/98	Winston-Salem, N.C.	W	10-4
3/15/98	Winston-Salem, N.C.	W	9-6
5/14/98	Durham, N.C.[5]	W	14-1
5/16/98	Durham, N.C.[5]	L	1-2
5/17/98	Durham, N.C.[5]	L	3-6
4/2/99	Tallahassee	W	7-4
4/3/99	Tallahassee	W	16-3
4/4/99	Tallahassee	W	4-3
5/21/99	Durham, N.C.[5]	L	0-4
3/17/00	Winston-Salem, N.C.	L	1-7
3/18/00	Winston-Salem, N.C.	L	4-7
3/19/00	Winston-Salem, N.C.	W	12-4
3/30/01	Tallahassee	W	12-3
3/31/01	Tallahassee	W	6-5
4/1/01	Tallahassee	W	6-5
5/19/01	Fort Mill, S.C.[5]	W	15-2
3/29/02	Winston-Salem, N.C.	L	3-5
3/30/02	Winston-Salem, N.C.	W	18-10
3/31/02	Winston-Salem, N.C.	L	5-7
5/24/02	St. Petersburg, Fla.[5]	W	5-2
4/4/03	Tallahassee	W	7-5
4/5/03	Tallahassee	W	7-2
4/6/03	Tallahassee	W	10-7
5/20/04	Winston-Salem, N.C.	W	11-10
5/21/04	Winston-Salem, N.C.	W	27-3
5/22/04	Winston-Salem, N.C.	W	10-6
4/8/05	Tallahassee	W	7-5
4/9/05	Tallahassee	W	4-3
4/10/05	Tallahassee	L	10-13 (12)
5/27/05	Jacksonville, Fla.[5]	W	7-3
5/5/06	Winston-Salem, N.C.	L	2-4
5/6/06	Winston-Salem, N.C.	W	4-3 (20)
3/16/07	Tallahassee	W	7-6 (11)
3/17/07	Tallahassee	W	4-3
3/18/07	Tallahassee	W	11-1
5/23/07	Jacksonville, Fla.[5]	W	11-2
3/28/08	Winston-Salem, N.C.	W	21-2
3/29/08	Winston-Salem, N.C.	L	2-4
3/30/08	Winston-Salem, N.C.	W	3-2 (11)
5/21/08	Jacksonville, Fla.[5]	W	8-3
4/24/09	Tallahassee	W	15-6
4/25/09	Tallahassee	W	6-4
4/26/09	Tallahassee	W	14-10
4/9/10	Winston-Salem, N.C.	W	10-1
4/10/10	Winston-Salem, N.C.	W	5-4
4/11/10	Winston-Salem, N.C.	W	17-16
3/25/11	Tallahassee	W	12-4
3/26/11	Tallahassee	L	0-8
3/27/11	Tallahassee	W	11-2
3/23/12	Winston-Salem, N.C.	W	5-4 (11)
3/24/12	Winston-Salem, N.C.	W	3-2
3/25/12	Winston-Salem, N.C.	L	5-7
4/26/13	Tallahassee	W	7-3
4/27/13	Tallahassee	W	8-6
4/28/13	Tallahassee	W	11-2
4/18/14	Winston-Salem, N.C.	W	7-1
4/19/14	Winston-Salem, N.C.	W	4-3 (13)
4/20/14	Winston-Salem, N.C.	L	2-5
3/13/15	Tallahassee	L	1-4
3/14/15	Tallahassee	W	12-2
3/15/15	Tallahassee	W	9-6
4/15/16	Winston-Salem, N.C.	L	0-9
4/16/16	Winston-Salem, N.C.	W	13-8
4/17/16	Winston-Salem, N.C.	L	2-4
5/12/17	Tallahassee	L	3-4
5/13/17	Tallahassee	W	4-0
5/14/17	Tallahassee	L	9-10
3/9/18	Winston-Salem, N.C.	W	7-3
3/10/18	Winston-Salem, N.C.	L	3-4
3/11/18	Winston-Salem, N.C.	L	1-8
4/26/19	Tallahassee	W	13-2
4/27/19	Tallahassee	W	9-5
4/28/19	Tallahassee	L	12-16
5/21/19	Durham, N.C.[5]	L	4-7
3/26/21	Tallahassee	W	2-1
3/27/21	Tallahassee	L	7-8
3/28/21	Tallahassee	L	10-12
3/11/22	Winston-Salem, N.C.	L	3-9
3/13/22	Winston-Salem, N.C.	W	5-1
3/13/22	Winston-Salem, N.C.	W	3-2
5/12/23	Tallahassee	L	0-10 (8)
5/13/23	Tallahassee	L	3-7
5/14/23	Tallahassee	W	4-3

WASHINGTON STATE: 2-0

Neutral: FSU leads 2-0

4/3/88	Minneapolis, Minn.	W	5-1
3/7/99	Minneapolis, Minn.	W	8-5

WESTERN CAROLINA: 4-1

At Florida State: FSU leads 4-1

5/21/92	Tallahassee[1]	L	0-1
5/24/92	Tallahassee[1]	W	4-3
5/24/92	Tallahassee[1]	W	18-3
2/26/02	Tallahassee	W	13-3
2/27/02	Tallahassee	W	3-0

WESTERN KENTUCKY: 14-1

At Florida State: FSU leads 14-1

3/17/78	Tallahassee	W	13-4
3/17/78	Tallahassee	W	16-3
3/17/79	Tallahassee	W	14-4
5/24/80	Tallahassee[1]	W	19-7
5/25/80	Tallahassee[1]	W	10-5
3/11/85	Tallahassee	W	11-5
3/12/85	Tallahassee	L	6-10
2/2/90	Tallahassee	W	6-3
2/3/90	Tallahassee	W	6-4
2/4/90	Tallahassee	W	6-4
1/29/00	Tallahassee	W	8-1
1/29/00	Tallahassee	W	2-1
1/30/00	Tallahassee	W	6-1
2/3/01	Tallahassee	W	5-4
2/4/01	Tallahassee	W	8-4

WESTERN MICHIGAN: 6-8

At Florida State: Western Michigan leads 8-5

Neutral: FSU leads 1-0

3/31/59	Tallahassee	L	2-3
4/3/59	Tallahassee	W	2-0
4/4/61	Tallahassee	L	2-10
4/5/61	Tallahassee	W	7-6
6/10/63	Omaha, Neb.[3]	W	5-2
3/25/71	Tallahassee	L	5-7
3/28/71	Tallahassee	W	7-5
3/28/71	Tallahassee	L	1-5
3/31/72	Tallahassee	W	6-1
4/1/72	Tallahassee	L	4-7
4/1/72	Tallahassee	L	7-8
4/2/72	Tallahassee	W	8-1
3/29/74	Tallahassee	L	3-7
3/29/74	Tallahassee	L	2-4

WEST FLORIDA: 5-0

At Florida State: FSU leads 5-0

4/15/81	Tallahassee	W	6-1
4/15/81	Tallahassee	W	3-2
4/6/82	Tallahassee	W	9-4
2/14/84	Tallahassee	W	7-5
2/15/84	Tallahassee	W	7-1

WEST VIRGINIA: 4-2

At Florida State: Tied 1-1

Neutral: FSU lead 3-1

4/2/56	Tallahassee	L	12-13
4/5/58	Tallahassee	W	14-7
6/1/61	Gastonia, N.C.[1]	W	3-1
6/2/61	Gastonia, N.C.[1]	L	3-4
6/1/62	Gastonia, N.C.[1]	W	6-5
3/6/04	Minneapolis, Minn.	W	11-5

WICHITA STATE: 4-5

At Florida State: FSU leads 2-1

Neutral: Wichita State leads 4-2

6/4/89	Omaha, Neb.[3]	W	4-2
6/7/89	Omaha, Neb.[3]	L	4-7
6/9/89	Omaha, Neb.[3]	L	9-12
2/12/90	Davenport, Fla.	L	7-8
6/3/96	Omaha, Neb.[3]	W	8-4
3/5/99	Minneapolis, Minn.	L	1-8
6/6/08	Tallahassee[2]	L	7-10
6/7/08	Tallahassee[2]	W	14-4
6/8/08	Tallahassee[2]	W	11-4

WILLIAM & MARY: 1-0

At Florida State: FSU leads 1-0

3/29/67	Tallahassee	W	5-4

WINGATE: 6-0

At Florida State: FSU leads 6-0

3/11/80	Tallahassee	W	6-0
3/11/80	Tallahassee	W	5-4
3/15/81	Tallahassee	W	15-6
3/17/81	Tallahassee	W	4-2
3/17/81	Tallahassee	W	6-2
3/8/83	Tallahassee	W	6-4

WINTHROP: 4-1

At Florida State: FSU leads 4-1

2/13/93	Tallahassee	W	7-2
2/14/93	Tallahassee	W	8-5
2/21/95	Tallahassee	L	1-2
2/22/95	Tallahassee	W	6-0
3/14/06	Tallahassee	W	10-0

WISCONSIN: 8-1

At Florida State: FSU leads 7-0

Neutral: Tied 1-1

4/8/55	Tallahassee	W	3-2
4/9/55	Tallahassee	W	7-2
3/30/56	Tallahassee	W	5-3
4/4/56	Tallahassee	W	4-3
4/6/56	Fort Walton Beach, Fla.	L	3-10
4/7/56	Fort Walton Beach, Fla.	W	1-0
4/4/58	Tallahassee	W	12-4
4/7/58	Tallahassee	W	7-3
4/10/58	Tallahassee	W	3-1

WRIGHT STATE: 3-1

At Florida State: FSU leads 3-1

3/24/79	Tallahassee	W	12-0
3/24/79	Tallahassee	W	13-6
3/22/80	Tallahassee	W	12-0
3/22/80	Tallahassee	L	2-6

XAVIER: 3-0

At Florida State: FSU leads 3-0

2/16/18	Tallahassee	W	11-1
2/17/18	Tallahassee	W	7-2
2/18/18	Tallahassee	W	5-1

YALE: 2-0

At Florida State: FSU leads 2-0

3/26/57	Tallahassee	W	7-0
3/29/57	Tallahassee	W	11-8

YOUNGSTOWN STATE: 3-0

At Florida State: FSU leads 3-0

2/22/19	Tallahassee	W	4-2
2/23/19	Tallahassee	W	24-2
2/23/19	Tallahassee	W	7-4

Legend:

[1]NCAA Regional
[2]NCAA Super Regional
[3]College World Series
[4]Metro Conference Tournament
[5]Atlantic Coast Conference Tournament

YEAR-BY-YEAR

1948 9-8

3/29/48	Mississippi College	W	6-0
3/30/48	Mississippi College	L	3-13
4/9/48	Rollins	L	5-20
4/10/48	Rollins	L	5-8
4/16/48	at Mississippi College	W	6-5
4/17/48	at Mississippi College	L	6-7
4/22/48	at Mercer	W	14-12
4/23/48	at Middle Georgia College	W	5-4
4/24/48	at Georgia-Savannah	L	4-9
4/28/48	at Troy	L	2-3
5/7/48	at Georgia Southern	W	5-2
5/8/48	at Georgia Southern	W	12-8
5/14/48	Middle Georgia College	W	7-6
5/15/48	Georgia-Savannah	W	8-3
5/21/48	at Rollins	L	5-8
5/22/48	at Rollins	L	2-8
5/27/48	Troy	W	6-5

1949 11-8 (9-4 DIXIE)

3/30/49	Ole Miss	W	7-3
3/31/49	Ole Miss	W	6-5
4/1/49	Mercer	L	3-8
4/2/49	Oglethorpe	L	5-7
4/8/49	at Mississippi College	W	18-13
4/9/49	at Millsaps	W	10-8
4/15/49	Florida Southern	L	3-5
4/16/49	Florida Southern	L	8-10
4/18/49	Mississippi College	W	5-4
4/19/49	Mississippi College	W	11-6
4/22/49	at Stetson	W	10-1
4/23/49	at Stetson	L	8-9
4/29/49	Tampa	W	8-7
4/30/49	Tampa	W	7-4
5/7/49	at Mercer	W	6-1
5/13/49	Stetson	L	2-4
5/14/49	Stetson	W	4-2
5/20/49	at Florida Southern	L	1-3
5/21/49	at Florida Southern	L	1-3

1950 13-7 (6-2 DIXIE)

3/27/50	Mississippi College	W	11-6
3/28/50	Mississippi College	W	13-4
3/31/50	Rollins	L	2-14
4/1/50	Rollins	L	4-6
4/7/50	Florida Southern	L	2-4
4/8/50	Florida Southern	W	10-6
4/10/50	Bradley	W	3-2
4/11/50	Bradley	L	1-10
4/14/50	at Stetson	L	0-5
4/15/50	at Stetson	W	8-6
4/21/50	Tampa	W	7-6
4/22/50	Tampa	W	12-3
4/28/50	Mercer	W	3-1
4/29/50	Mercer	W	12-4
5/5/50	at Tampa	W	10-1
5/6/50	at Tampa	L	7-9
5/12/50	at Mercer	L	6-10
5/13/50	at Mercer	W	11-6
5/19/50	Stetson	W	15-10
5/20/50	Stetson	W	9-4

1951 13-6 (6-1 DIXIE)

3/14/51	Tennessee	W	10-9
3/21/51	Georgia	W	9-4
3/23/51	at Miami	L	2-11
3/24/51	at Miami	W	13-4
3/26/51	at Florida Southern	W	15-6
3/27/51	at Florida Southern	W	13-3
4/2/51	Mississippi College	W	22-9
4/3/51	Mississippi College	W	6-2
4/5/51	at Rollins	W	9-3
4/6/51	at Rollins	W	9-2
4/20/51	at Stetson	L	0-3
4/21/51	at Stetson	L	2-3
4/27/51	at Georgia	W	8-6
4/28/51	at Georgia	L	0-2
5/3/51	Florida Southern	W	6-5
5/11/51	at Mississippi College	W	10-4
5/12/51	at Mississippi College	L	7-8
5/18/51	Stetson	W	8-2
5/19/51	Stetson	L	5-7

1952 17-4

3/17/52	Kenyon College	W	21-1
3/18/52	Kenyon College	W	11-2 (8)
3/21/52	Georgia	L	3-8
3/22/52	Georgia	W	8-3
3/27/52	Amherst	W	4-2
3/28/52	Loyola-New Orleans	W	1-0
3/29/52	Loyola-New Orleans	W	7-0
4/5/52	Miami	W	3-1
4/5/52	Miami	W	7-0
4/11/52	at Stetson	L	2-7
4/12/52	at Stetson	W	11-10
4/14/52	at Tampa	W	7-4
4/15/52	at Tampa	L	0-4
4/18/52	Tampa	W	16-11
4/19/52	Tampa	W	13-3
4/25/52	at Florida Southern	W	9-3
4/26/52	at Florida Southern	W	5-0
4/29/52	Florida Southern	W	22-11
5/9/52	Rollins	W	2-1
5/10/52	Rollins	L	2-9
5/16/52	Stetson	W	4-2

1953 13-10-1

3/20/53	Georgia Southern	W	14-6
3/21/53	Georgia Southern	W	15-4
3/23/53	Georgia	L	0-3
3/24/53	Jacksonville State	W	8-4
3/27/53	Southeastern Louisiana	L	1-6
3/28/53	Southeastern Louisiana	W	5-4
3/30/53	Amherst	W	5-0
3/31/53	Amherst	W	4-3
4/3/53	at Rollins	L	0-4
4/4/53	at Rollins	L	2-4
4/6/53	at Tampa	T	8-8
4/7/53	at Tampa	L	1-4
4/10/53	at Stetson	W	14-7
4/11/53	at Stetson	W	8-2
4/13/53	Cincinnati	W	14-1
4/14/53	Jacksonville NAS	W	4-2
4/15/53	Jacksonville NAS	L	4-7
4/24/53	at Georgia Southern	L	2-6
4/25/53	at Georgia Southern	W	15-6
4/28/53	at Georgia	L	6-12
5/1/53	Stetson	L	0-1
5/2/53	Stetson	W	9-6
5/8/53	at Florida Southern	L	2-7
5/9/53	at Florida Southern	W	15-4

1954 13-8

3/12/54	at Jacksonville NAS	L	1-2
3/13/54	at Jacksonville NAS	W	7-4
3/18/54	Georgia	W	8-7
3/20/54	Tennessee	W	7-4
3/20/54	Auburn	L	2-7
3/23/54	Davidson	W	7-1
3/24/54	Jacksonville State	W	24-0
3/29/54	Amherst	W	11-3
3/30/54	Amherst	W	10-6
4/1/54	Duke	L	4-8
4/2/54	Duke	L	2-6
4/5/54	at Georgia	L	7-8
4/12/54	Stetson	W	4-3
4/13/54	Stetson	L	4-8 (5)
4/15/54	Georgia Southern	W	7-4
4/24/54	at Stetson	L	3-7
4/24/54	at Stetson	L	0-7
4/30/54	Tampa	W	13-1
5/1/54	Tampa	W	7-2
5/7/54	Florida Southern	W	10-1
5/8/54	Florida Southern	W	16-1

1955 17-6 (7-3 FL)

3/11/55	at Florida Southern	W	4-1
3/12/55	at Florida Southern	W	15-0
3/18/55	Furman	W	17-3
3/19/55	Furman	W	6-3
3/19/55	LSU	W	5-3
3/21/55	Georgia	W	9-2
3/22/55	Georgia	L	6-7
3/23/55	Amherst	W	10-1
3/24/55	Amherst	L	7-9 (10)
4/4/55	Stetson	L	7-8
4/5/55	Stetson	W	16-2
4/8/55	Wisconsin	W	3-2
4/9/55	Wisconsin	W	7-2
4/12/55	at Rollins	W	7-2 (8)
4/13/55	at Rollins	L	3-9
4/15/55	at Miami	W	4-3
4/16/55	at Miami	L	4-5
4/29/55	at Georgia Southern	W	10-3
4/30/55	at Georgia Southern	W	12-2
5/2/55	at Georgia	W	14-5
5/3/55	at Georgia	L	3-17
5/6/55	at Stetson	W	6-4
5/7/55	at Stetson	W	14-5

1956 25-7 (7-1 FL)

3/16/56	Furman	W	6-1
3/17/56	Furman	W	20-0
3/19/56	Georgia Southern	W	6-5
3/20/56	Georgia Southern	W	10-5
3/23/56	Florida Southern	W	9-2
3/24/56	Florida Southern	W	8-5
3/26/56	Indiana	W	11-6
3/27/56	Indiana	W	14-10
3/29/56	North Carolina	W	3-2
3/30/56	Wisconsin	W	5-3
3/31/56	Notre Dame	W	12-5
4/2/56	West Virginia	L	12-13
4/3/56	Illinois	W	13-10
4/4/56	Wisconsin	W	4-3
4/5/56	Illinois	W	12-0
4/6/56	vs. Wisconsin	L	3-10
4/7/56	vs. Wisconsin	W	1-0
4/9/56	at Florida	L	5-7
4/16/56	Cincinnati	W	8-2
4/20/56	Stetson	W	8-1
4/21/56	Stetson	W	23-2
4/23/56	Georgia	L	0-2
4/27/56	Miami	W	13-5
4/28/56	Miami	W	2-0
5/4/56	at Georgia Southern	W	5-3
5/7/56	at Georgia	W	9-8
5/8/56	at Georgia	W	6-2
5/11/56	Rollins	L	7-9
5/12/56	Rollins	W	9-0
6/1/56	vs. Duke[1]	W	2-1
6/2/56	vs. Duke[1]	L	2-4
6/2/56	vs. Duke[1]	L	6-7 (10)

1957 22-9 (7-2 FL)

3/19/57	Auburn	W	8-2
3/20/57	Auburn	W	10-5
3/22/57	at Stetson	W	15-0
3/23/57	at Stetson	L	2-3
3/25/57	Michigan State	L	3-8
3/26/57	Yale	W	7-0
3/27/57	Duke	W	2-0
3/28/57	Michigan State	W	7-4
3/29/57	Yale	W	11-8
3/30/57	Duke	L	1-8
4/2/57	Ithaca	W	7-6
4/3/57	Ithaca	W	21-4
4/5/57	Florida	L	2-13
4/6/57	Florida	W	4-1
4/16/57	Miami	W	15-3
4/17/57	Miami	W	21-3
4/19/57	at Georgia Southern	W	13-2
4/20/57	at Georgia Southern	W	8-3
4/22/57	at Auburn	L	9-10
4/23/57	at Auburn	W	10-4
4/26/57	at Florida Southern	W	4-0
4/27/57	at Florida Southern	W	10-2
4/30/57	at Miami	W	15-3
4/30/57	at Miami	L	1-2
5/2/57	at Rollins	W	5-0
5/31/57	vs. Georgia Southern[1]	W	5-3
5/31/57	vs. Duke[1]	W	3-2
6/1/57	vs. Duke[1]	L	6-8
6/3/57	vs. Duke[1]	W	4-1
6/8/57	vs. Penn State[3]	L	0-7
6/9/57	vs. Connecticut[3]	L	3-5

1958 20-7

3/20/58	Auburn	L	3-4
3/20/58	Auburn	L	7-10
4/4/58	Wisconsin	W	12-4
4/5/58	Notre Dame	W	5-2
4/5/58	West Virginia	W	14-7
4/7/58	Wisconsin	W	7-3
4/8/58	Notre Dame	W	3-2
4/10/58	Wisconsin	W	3-1
4/11/58	at Florida	L	7-8
4/12/58	at Florida	L	1-8
4/18/58	Miami	W	18-0
4/19/58	Miami	L	7-12
4/25/58	at Auburn	W	5-1
4/26/58	at Auburn	W	4-2
4/28/58	Florida Southern	W	5-0
4/29/58	Florida Southern	W	11-1
5/2/58	at Stetson	W	4-2
5/3/58	at Stetson	W	9-1
5/5/58	at Miami	W	9-2
5/6/58	at Miami	W	6-1
5/9/58	Rollins	W	7-1
5/10/58	Rollins	W	7-6
5/16/58	Georgia Southern	W	15-10
5/17/58	Georgia Southern	W	17-3
6/5/58	vs. George Washington[1]	W	3-1
6/7/58	vs. Florida[1]	L	1-2
6/7/58	vs. Clemson[1]	L	5-8

YEAR-BY-YEAR RESULTS

1959 22-11

3/13/59	Camp Lejeune	W	14-4
3/14/59	Camp Lejeune	W	11-3
3/14/59	Camp Lejeune	W	10-8
3/17/59	Auburn	W	8-4
3/17/59	Auburn	W	11-3
3/18/59	Georgia	L	1-4
3/19/59	Georgia	W	16-4
3/23/59	Stetson	W	17-0
3/24/59	Stetson	W	21-12
3/26/59	North Carolina	L	9-11
3/27/59	Illinois	W	16-9
3/28/59	Florida	W	8-7
3/30/59	Michigan State	W	5-2
3/30/59	Duke	L	3-6
3/31/59	Western Michigan	L	2-3
4/2/59	Duke	W	5-1
4/3/59	Western Michigan	W	2-0
4/3/59	Michigan	W	11-0
4/4/59	Michigan State	L	2-8
4/10/59	Florida	L	3-6
4/11/59	Florida	L	7-9
4/17/59	at Florida Southern	L	1-2
4/25/59	Georgia Southern	W	7-1
4/27/59	Tampa	W	19-1
5/9/59	at Georgia Southern	L	4-5
5/11/59	at Georgia	W	8-2
5/12/59	at Georgia	W	4-2
5/13/59	at Auburn	W	4-3
5/14/59	at Auburn	W	8-6
6/4/59	vs. George Washington[1]	W	3-2
6/5/59	vs. Clemson[1]	L	2-24
6/5/59	vs. Georgia Tech[1]	W	16-9
6/6/59	vs. Clemson[1]	L	0-5

1960 13-9

3/14/60	at Miami	W	6-3
3/15/60	at Miami	W	10-6
3/18/60	Georgia	W	10-1
3/19/60	Ohio State	L	7-13 (8)
3/21/60	Auburn	L	4-10
3/22/60	Auburn	W	22-8
3/23/60	Auburn	W	11-4
3/26/60	vs. Navy	W	8-4
3/31/60	at Georgia	W	9-2
4/1/60	at Georgia	L	8-11
4/18/60	Mississippi College	W	4-2
4/19/60	Mississippi College	L	2-4
4/20/60	Florida Southern	L	4-11
4/21/60	Florida Southern	L	3-5
4/25/60	Georgia Southern	W	12-5
4/26/60	Georgia Southern	L	9-10
5/6/60	at Auburn	L	3-4 (7)
5/7/60	at Auburn	L	5-6
5/9/60	at Florida	W	8-4
5/10/60	at Florida	W	13-11
5/13/60	Miami	W	16-3
5/14/60	Miami	W	9-5

1961 21-7

3/15/61	Georgia	W	9-8
3/16/61	Georgia	W	11-3
3/20/61	Auburn	W	10-1
3/21/61	Auburn	W	10-9
3/21/61	Auburn	L	5-15
3/24/61	vs. Navy	W	9-8
3/25/61	vs. Navy	L	3-6
3/27/61	Duke	W	10-6
3/28/61	Duke	W	4-0
3/29/61	Duke	W	7-5
3/30/61	Duke	W	8-2
4/1/61	North Carolina	W	10-1
4/3/61	Florida	L	2-3
4/4/61	Florida	W	8-5
4/4/61	Western Michigan	L	2-10
4/5/61	Western Michigan	W	7-6
4/8/61	at Georgia Southern	W	6-4
4/8/61	at Georgia Southern	W	9-1
4/14/61	at Florida Southern	W	5-4
4/15/61	at Florida Southern	W	13-2
4/17/61	at Miami	W	2-0
4/18/61	at Miami	W	14-6
4/21/61	at Georgia	W	5-3
4/22/61	at Georgia	L	9-10
5/8/61	Georgia Southern	W	17-8
6/1/61	vs. West Virginia[1]	W	3-1
6/1/61	vs. Duke[1]	L	2-7
6/2/61	vs. West Virginia[1]	L	3-4

1962 23-14

3/14/62	Georgia	W	13-3
3/15/62	Georgia	W	6-3
3/16/62	Auburn	L	7-12
3/17/62	Auburn	L	2-10
3/19/62	Georgia Tech	W	10-4
3/20/62	Georgia Tech	W	9-8
3/21/62	Georgia Tech	W	7-6
3/23/62	vs. Navy	W	8-2
3/30/62	Clemson	W	14-8
4/2/62	Furman	L	2-7
4/3/62	Furman	W	21-9
4/9/62	at Auburn	L	6-7
4/10/62	at Auburn	L	3-5
4/16/62	Miami	L	4-6
4/17/62	Miami	W	9-8
4/19/62	at Clemson	L	11-14
4/20/62	at Duke	W	3-1
4/21/62	at Duke	L	4-5
4/23/62	vs. East Carolina	L	2-19
4/23/62	at North Carolina	W	9-2
4/24/62	at NC State	W	12-3
4/25/62	at Georgia Southern	W	5-1
5/11/62	Florida Southern	W	9-7
5/12/62	Florida Southern	W	12-11
5/14/62	Georgia Southern	L	2-4
5/15/62	Georgia Southern	W	8-2
5/18/62	at Florida	L	5-9
5/19/62	at Florida	W	6-2
5/31/62	vs. Florida[1]	L	0-1
6/1/62	vs. West Virginia[1]	W	6-5
6/2/62	vs. Florida[1]	W	3-1 (5)
6/4/62	vs. Wake Forest[1]	W	10-8
6/4/62	vs. Wake Forest[1]	W	3-2
6/11/62	vs. Santa Clara[3]	W	5-1
6/12/62	vs. Ithaca[3]	W	5-4
6/13/62	vs. Michigan[3]	L	7-10
6/14/62	vs. Santa Clara[3]	L	6-11

1963 26-13

3/16/63	Auburn	W	2-1
3/18/63	Auburn	W	8-3
3/21/63	Clemson	W	10-7
3/22/63	Clemson	L	7-12
3/23/63	Clemson	W	12-3
3/23/63	Navy	L	7-8
3/25/63	at Auburn	W	5-1
3/26/63	at Auburn	W	9-7
3/30/63	at Florida Southern	W	6-0
4/1/63	at Miami	W	2-1
4/2/63	at Miami	L	1-4
4/5/63	Furman	W	13-3
4/6/63	Furman	W	9-2
4/9/63	Valdosta State	W	14-0
4/20/63	at Georgia Southern	W	10-8
4/22/63	at North Carolina	W	5-2
4/23/63	at Wake Forest	L	5-7
4/24/63	at NC State	L	7-8 (11)
4/25/63	at Duke	W	6-0
4/26/63	at East Carolina	W	6-1
4/27/63	at Camp Lejeune	L	5-6
5/3/63	at Florida	L	1-3
5/4/63	at Florida	L	3-6
5/13/63	Georgia Southern	W	10-6
5/14/63	Georgia Southern	W	7-0
5/16/63	at Georgia Tech	W	10-5
5/16/63	at Georgia Tech	L	4-5
5/17/63	at Georgia	W	9-6
5/18/63	at Georgia	W	4-3
5/24/63	Florida	W	6-2
5/25/63	Florida	W	5-1
5/25/63	Florida	L	1-3
5/30/63	vs. Auburn[1]	W	4-3
5/30/63	vs. Wake Forest[1]	W	12-4
6/1/63	vs. Wake Forest[1]	L	5-6
6/1/63	vs. Wake Forest[1]	W	11-5
6/10/63	vs. Western Michigan[3]	W	5-2
6/11/63	vs. Arizona[3]	L	3-4 (11)
6/12/63	vs. USC[3]	L	3-4

1964 23-13

3/16/64	Florida Southern	W	5-2
3/17/64	Florida Southern	L	4-8
3/19/64	Clemson	W	8-5
3/20/64	Clemson	L	5-8
3/21/64	Clemson	W	12-6
3/21/64	Tennessee	W	15-7
3/23/64	Georgia Tech	W	5-0
3/24/64	Georgia Tech	W	3-2
3/25/64	Louisiana Monroe	W	7-4
3/26/64	North Carolina	W	9-0
3/27/64	Mississippi State	W	7-1
3/28/64	Amherst	W	5-0
3/28/64	Duke	W	10-4
3/30/64	North Carolina	W	17-3
3/31/64	Wake Forest	L	4-6
4/1/64	Michigan State	W	10-5
4/2/64	Michigan State	W	7-6
4/3/64	Wake Forest	L	4-7
4/4/64	Wake Forest	W	9-2
4/20/64	at Auburn	L	3-5
4/21/64	at Georgia Tech	W	14-1
4/22/64	at Georgia	L	5-6
4/23/64	at Georgia	W	18-11
4/24/64	at Georgia Southern	L	6-8
4/25/64	at Georgia Southern	W	6-1
5/4/64	Auburn	L	2-4
5/5/64	Auburn	L	5-19
5/11/64	Georgia Southern	W	9-7
5/12/64	Georgia Southern	L	6-9
5/16/64	Jacksonville	W	7-4
5/16/64	Jacksonville	W	3-2
5/22/64	Florida	L	2-6
5/23/64	Florida	W	4-3
5/29/64	at Florida	L	1-2
5/30/64	at Florida	L	1-2
5/30/64	at Florida	W	5-4

1965 32-11-1

3/12/65	at Miami	W	7-4
3/13/65	at Miami	W	9-4
3/13/65	at Miami	T	9-9
3/15/65	at Florida Southern	W	4-3
3/18/65	Kentucky	W	2-0
3/26/65	vs. Navy	L	0-1
3/26/65	vs. Navy	L	0-1
3/29/65	Michigan State	W	11-8
3/30/65	Duke	W	11-1
3/31/65	Wake Forest	W	8-1
4/1/65	Wake Forest	W	5-3
4/2/65	Michigan State	L	2-4
4/3/65	Duke	W	9-4
4/3/65	Wake Forest	W	11-4
4/5/65	Auburn	W	6-1
4/6/65	Auburn	W	12-0
4/9/65	at Georgia Southern	W	4-2
4/10/65	at Georgia Southern	W	6-3
4/22/65	at Duke	W	11-2
4/23/65	at NC State	L	2-7
4/24/65	at North Carolina	L	1-12
4/26/65	at Clemson	L	8-9
4/27/65	at Clemson	W	13-11
4/27/65	at Clemson	W	16-3
4/30/65	at Pensacola NAS	W	10-1
5/1/65	at Pensacola NAS	W	12-3 (7)
5/7/65	Loyola-New Orleans	W	7-6
5/8/65	Loyola-New Orleans	W	18-14
5/10/65	Georgia Southern	W	10-4
5/11/65	Georgia Southern	W	6-2
5/13/65	Jacksonville	W	8-2
5/21/65	at Florida	L	6-8
5/22/65	at Florida	W	3-2
5/24/65	Pensacola NAS	W	10-2
5/27/65	vs. Mississippi State[1]	L	3-6
5/27/65	vs. Maryland[1]	W	7-3
5/28/65	vs. Mississippi State[1]	W	6-2
5/29/65	vs. Furman[1]	W	2-1
5/29/65	vs. Furman[1]	W	7-5
6/2/65	Florida	W	5-4
6/3/65	Florida	L	10-11
6/7/65	vs. Ohio State[3]	L	1-2
6/8/65	vs. Texas[3]	W	3-2
6/9/65	vs. St. Louis[3]	L	3-5

1966 39-13

3/14/66	Kentucky	W	9-4
3/15/66	Kentucky	W	19-3
3/16/66	Kentucky	W	7-0
3/17/66	Kentucky	W	20-1
3/18/66	Tennessee	L	7-8
3/19/66	Tennessee	W	8-6
3/21/66	Mississippi State	W	24-2
3/22/66	Auburn	W	6-3
3/23/66	Ole Miss	W	9-8
3/24/66	Ole Miss	W	9-4
3/25/66	Ole Miss	W	11-10
3/26/66	Ole Miss	W	5-3
3/28/66	Michigan State	W	5-0
3/29/66	Michigan State	L	6-7
3/30/66	Wake Forest	W	14-12
3/30/66	Michigan State	W	5-4
3/31/66	Rutgers	W	18-10
4/1/66	vs. Wake Forest	L	3-4
4/1/66	at Auburn	L	2-7
4/2/66	at Auburn	L	2-6
4/4/66	Spring Hill	W	18-3
4/5/66	Spring Hill	W	13-0
4/7/66	North Carolina	W	15-7
4/8/66	North Carolina	L	4-6

YEAR-BY-YEAR RESULTS

4/8/66	Miami	L	1-6
4/9/66	North Carolina	W	4-1
4/9/66	Miami	W	10-2
4/13/66	Furman	W	15-2
4/23/66	at LSU	L	2-3
4/23/66	at LSU	L	0-1
4/24/66	at Loyola-New Orleans	W	3-0
4/25/66	at Loyola-New Orleans	W	5-0
4/26/66	at Spring Hill	W	3-2
4/27/66	at Spring Hill	W	14-2
4/29/66	at Georgia Southern	W	9-4
4/30/66	at Georgia Southern	W	9-1
5/6/66	at Florida	W	16-4
5/7/66	at Florida	L	0-1
5/9/66	Georgia Southern	W	10-0
5/10/66	Georgia Southern	W	10-9
5/13/66	at Jacksonville	W	15-5
5/19/66	Jacksonville	W	3-1
5/20/66	Florida	W	1-0
5/21/66	Florida	W	4-0
5/23/66	Clemson	W	11-5
5/24/66	Clemson	W	4-3
5/25/66	Clemson	L	3-4
6/2/66	vs. Mississippi State[1]	L	3-4
6/3/66	vs. East Carolina[1]	W	6-3
6/3/66	vs. Mississippi State[1]	W	7-0
6/4/66	vs. North Carolina[1]	W	6-5
6/4/66	vs. North Carolina[1]	L	4-6

1967 32-14

3/3/67	at Miami	W	9-4
3/4/67	at Miami	W	6-5
3/6/67	at Tampa	W	14-0
3/20/67	Auburn	L	7-12
3/20/67	Georgia	L	1-2
3/21/67	Springfield College	W	3-1
3/21/67	Auburn	W	1-0
3/22/67	Springfield College	W	6-5
3/22/67	Virginia Tech	W	7-2
3/23/67	Alabama	L	3-4
3/24/67	Penn State	W	9-3
3/25/67	Alabama	W	1-0
3/27/67	Tulane	W	10-6
3/28/67	Penn State	L	6-7
3/28/67	Tulane	W	5-1
3/29/67	William & Mary	W	5-4
3/30/67	Wake Forest	W	5-1
3/30/67	North Carolina	W	5-1
3/31/67	North Carolina	L	1-3
3/31/67	Wake Forest	W	3-2
4/1/67	Wake Forest	L	0-1
4/1/67	North Carolina	W	2-1
4/5/67	Parsons	L	0-10
4/6/67	Parsons	L	4-16
4/7/67	at Auburn	L	2-5
4/8/67	at Auburn	W	9-3
4/21/67	at Tulane	W	8-5
4/22/67	at Tulane	W	7-5
4/23/67	at Loyola-New Orleans	W	5-1
4/24/67	at Loyola-New Orleans	W	5-1
4/28/67	at Georgia Southern	W	7-1
4/29/67	at Georgia Southern	W	5-2
5/5/67	Georgia Southern	W	2-0
5/6/67	Georgia Southern	W	7-0
5/9/67	Tampa *(forfeit)*	W	1-0
5/10/67	Tampa *(forfeit)*	W	1-0
5/11/67	Jacksonville	W	7-0
5/16/67	at Jacksonville	W	8-1
5/19/67	Florida	W	7-5
5/20/67	Florida	L	2-5
5/26/67	at Florida	W	6-3
5/27/67	at Florida	L	1-2
5/27/67	at Florida	L	1-3
6/2/67	vs. Clemson[1]	W	5-3
6/3/67	vs. Auburn[1]	L	3-13
6/3/67	vs. Clemson[1]	L	4-6

1968 35-6

3/8/68	Valdosta Red Sox	W	7-0
3/9/68	Valdosta Red Sox	W	23-3
3/19/68	Georgia	W	2-0
3/20/68	Georgia	L	2-3
3/23/68	Penn State	W	10-5
3/25/68	Springfield College	W	10-9
3/26/68	Penn State	W	7-2
3/27/68	Springfield College	W	18-0
3/27/68	Wake Forest	W	3-0
3/28/68	Wake Forest	W	7-4
3/29/68	Southern Illinois	W	6-0
3/30/68	Southern Illinois	W	8-4
4/1/68	Southern Illinois	W	5-3
4/8/68	Kentucky Wesleyan	W	15-1
4/9/68	Kentucky Wesleyan	W	15-5
4/13/68	Valdosta Red Sox	W	18-3
4/13/68	Valdosta Red Sox	W	3-1
4/19/68	Miami	W	4-1
4/20/68	Miami	W	7-6
4/22/68	Auburn	W	2-1
4/23/68	Auburn	W	7-3
4/26/68	Loyola-New Orleans	W	5-1
4/27/68	Loyola-New Orleans	W	4-1
5/3/68	at Georgia Southern	W	12-6
5/4/68	at Georgia Southern	W	4-1
5/7/68	at Florida	L	2-3
5/8/68	at Florida	L	2-3
5/10/68	Georgia Southern	W	10-2
5/11/68	Georgia Southern	W	9-4
5/13/68	at Auburn	W	3-2
5/14/68	at Auburn	L	1-18
5/15/68	Jacksonville	W	4-0
5/16/68	Jacksonville	W	9-4
5/24/68	Florida	W	1-0
5/25/68	Florida	W	5-0
5/25/68	Florida	W	5-0
5/30/68	vs. East Carolina[1]	L	1-2
5/31/68	vs. Alabama[1]	W	6-1
6/1/68	vs. East Carolina[1]	W	3-2
6/1/68	vs. NC State[1]	W	15-12
6/3/68	vs. NC State[1]	L	1-4

1969 38-13-1

3/6/69	at Florida Southern	T	5-5 (7)
3/7/69	at Miami	W	6-2
3/8/69	at Miami	W	5-0
3/9/69	at St. Leo	L	2-3
3/14/69	Auburn	L	0-1
3/15/69	Auburn	W	6-1
3/21/69	at Loyola-New Orleans	L	3-5
3/22/69	at Loyola-New Orleans	W	2-0
3/24/69	at Tulane	W	5-0
3/24/69	at Tulane	L	0-1
3/25/69	Penn State	W	4-3
3/26/69	Penn State	W	8-1
3/27/69	Penn State	W	6-0
3/28/69	Penn State	W	8-4
3/28/69	Southern Illinois	L	0-1
3/29/69	Southern Illinois	W	3-1
3/29/69	Southern Illinois	W	5-4
4/2/69	Belmont Abbey	W	10-9
4/2/69	Wake Forest	W	9-4
4/3/69	Wake Forest	W	16-6
4/3/69	Belmont Abbey	W	8-4
4/4/69	Wake Forest	W	16-14
4/4/69	South Carolina	W	4-3
4/5/69	Wake Forest	W	10-1
4/7/69	Furman	W	8-2
4/8/69	Furman	W	7-2
4/9/69	Kentucky Wesleyan	W	18-1
4/10/69	Kentucky Wesleyan	W	17-0
4/11/69	USF	W	7-3
4/12/69	USF	W	5-2
4/19/69	at Clemson	W	6-2
4/19/69	at Clemson	W	3-1
4/21/69	at Georgia	W	5-0
4/22/69	at Georgia	W	12-3
4/24/69	St. Leo	W	6-2
4/28/69	Florida	W	3-1
4/29/69	Florida	L	4-9
4/30/69	Georgia Southern	L	2-3
5/1/69	Georgia Southern	W	9-5
5/3/69	Georgia Tech	W	2-1
5/3/69	Georgia Tech	L	5-8
5/7/69	at Jacksonville	W	7-5
5/8/69	at Jacksonville	L	2-4
5/9/69	at Georgia Southern	W	8-1
5/10/69	at Georgia Southern	L	3-4
5/17/69	South Alabama	W	5-4
5/17/69	South Alabama	W	4-0
5/19/69	at Auburn	L	4-7
5/20/69	at Auburn	W	6-3
5/23/69	at Florida	L	0-8
5/24/69	at Florida	L	1-3
5/24/69	at Florida	W	3-1

1970 49-9-1

3/5/70	Union	W	5-1
3/5/70	Union	W	6-2
3/13/70	St. Leo	W	6-1
3/14/70	St. Leo	W	5-4
3/20/70	at Florida Southern	W	1-0
3/21/70	at Miami	W	10-1
3/22/70	vs. Michigan State	L	5-6
3/22/70	at Miami	W	8-3
3/24/70	at Stetson	W	1-0
3/25/70	Bowling Green State	W	17-8
3/25/70	New York	W	6-1
3/26/70	Rider	W	8-1
3/27/70	New York	W	4-2
3/27/70	Southern Illinois	W	6-1
3/30/70	North Carolina	W	15-6
3/30/70	North Carolina	W	5-4
3/31/70	North Carolina	W	3-2
4/1/70	Illinois	W	5-4
4/2/70	Maryland	W	6-2
4/2/70	Holy Cross	W	11-4
4/3/70	Illinois	W	10-0
4/4/70	Holy Cross	W	3-0
4/4/70	Maryland	W	4-3
4/6/70	Auburn	W	10-4
4/7/70	Auburn	L	3-5
4/10/70	at South Alabama	W	8-4
4/11/70	at South Alabama	W	4-0
4/11/70	at South Alabama	W	11-0
4/17/70	at USF	W	7-0
4/18/70	at USF	W	8-0
4/19/70	at St. Leo	W	8-3
4/23/70	Florida Southern	W	7-6
4/24/70	South Alabama	W	9-0
4/25/70	South Alabama	L	3-5
4/25/70	South Alabama	T	2-2
5/1/70	Georgia Southern	W	12-5
5/2/70	Georgia Southern	W	8-4
5/4/70	Jacksonville	W	4-1
5/5/70	Jacksonville	W	9-2
5/8/70	Miami	W	11-4
5/9/70	Miami	W	6-2
5/12/70	at Florida	L	1-3
5/13/70	at Florida	L	4-5
5/15/70	at Georgia Southern	W	8-3
5/16/70	at Georgia Southern	L	1-2
5/18/70	at Auburn	W	5-0
5/19/70	at Auburn	W	7-6
5/22/70	Florida	L	3-4
5/23/70	Florida	W	1-0
5/23/70	Florida	W	9-4
5/28/70	vs. East Carolina[1]	W	2-0
5/29/70	vs. Maryland[1]	W	10-1
5/30/70	vs. Mississippi State[1]	W	5-4
6/13/70	vs. Arizona[3]	W	4-0
6/14/70	vs. Dartmouth[3]	W	6-0
6/15/70	vs. Texas[3]	L	1-5
6/16/70	vs. Ohio[3]	W	2-0
6/17/70	vs. Texas[3]	W	11-2
6/18/70	vs. USC[3]	L	1-2 (15)

1971 41-17

3/2/71	Valdosta State	W	13-1
3/3/71	Union	W	5-0
3/3/71	Union	W	14-0
3/4/71	Union	W	7-6
3/5/71	St. Leo	W	9-8
3/6/71	St. Leo	W	7-6
3/11/71	Lafayette	W	3-0
3/12/71	Lafayette	W	1-0
3/13/71	Lafayette	W	2-1
3/20/71	at Miami	W	5-4
3/21/71	at Miami	L	4-5
3/22/71	vs. Ohio State	L	1-9
3/23/71	vs. Michigan State	W	9-5
3/24/71	at St. Leo	W	14-2
3/25/71	Western Michigan	L	5-7
3/26/71	Florida A&M	W	2-1
3/27/71	Florida A&M	W	21-1
3/28/71	Western Michigan	W	7-5
3/28/71	Western Michigan	L	1-5
3/28/71	Florida A&M	W	7-1
3/31/71	Brown	L	0-2
4/1/71	Brown	W	5-1
4/1/71	Brown	W	3-1
4/2/71	Brown	W	12-1
4/3/71	Brown	W	4-1
4/3/71	Brown	W	6-1
4/6/71	at Jacksonville	L	4-13
4/7/71	at Jacksonville	W	8-6
4/8/71	Northern Illinois	W	7-1
4/9/71	Miami	W	7-5
4/10/71	Miami	L	4-7
4/12/71	Auburn	W	13-8
4/13/71	Auburn	L	8-11
4/14/71	at Valdosta State	W	17-3
4/17/71	at Clemson	L	0-11
4/17/71	at Clemson	L	7-12
4/18/71	at Clemson	L	2-3
4/19/71	at Georgia	W	6-0
4/19/71	at Georgia	L	2-4
4/24/71	South Alabama	W	9-7
4/24/71	South Alabama	L	4-5
4/25/71	South Alabama	W	9-4
4/26/71	USF	W	10-6
4/27/71	USF	W	4-3
4/30/71	Stetson	W	2-0
5/1/71	Stetson	W	1-0
5/1/71	Georgia Southern	L	1-2
5/2/71	Georgia Southern	W	6-1

YEAR-BY-YEAR RESULTS

5/9/71	at South Alabama	W	7-3
5/9/71	at South Alabama	L	2-3
5/14/71	at Georgia Southern	W	1-0
5/17/71	at Auburn	W	9-4
5/18/71	at Auburn	W	6-5
5/21/71	at Florida	W	7-2
5/22/71	at Florida	W	2-0
5/22/71	at Florida	L	3-4
5/28/71	Florida	L	1-4
5/29/71	Florida	W	7-0

1972 45-23

3/2/72	at Stetson	W	6-3
3/3/72	at Stetson	W	7-1
3/4/72	at Rollins	W	2-0
3/5/72	at Rollins	W	11-6
3/6/72	St. Joseph's	W	14-1
3/7/72	St. Joseph's	W	12-6
3/8/72	St. Joseph's	W	8-1
3/10/72	Clemson	W	11-7
3/11/72	Clemson	W	6-3
3/12/72	Clemson	W	20-3
3/18/72	at Florida Southern	W	11-4
3/20/72	at Miami	W	7-4
3/21/72	at USF	L	3-4
3/22/72	at USF	W	6-2
3/23/72	at St. Leo	W	8-7
3/24/72	Auburn	L	3-9
3/25/72	Auburn	W	16-13
3/25/72	Vanderbilt	L	1-11
3/26/72	Vanderbilt	W	4-3
3/27/72	Vanderbilt	W	19-4
3/31/72	Western Michigan	W	6-1
3/31/72	Florida Southern	L	2-4
4/1/72	Western Michigan	L	7-8
4/1/72	Western Michigan	L	4-7
4/2/72	Western Michigan	W	8-1
4/4/72	Virginia	W	8-6
4/5/72	Virginia	W	14-7
4/6/72	at Valdosta State	L	2-14
4/7/72	at Jacksonville	L	4-7
4/8/72	at Jacksonville	L	3-4
4/9/72	at Georgia Southern	W	7-3
4/10/72	at Georgia Southern	L	6-7
4/13/72	Florida A&M	W	12-10
4/14/72	St. Leo	W	12-10
4/15/72	St. Leo	W	15-1
4/19/72	Florida A&M	W	9-2
4/22/72	South Alabama	L	2-9
4/22/72	South Alabama	L	2-5
4/23/72	South Alabama	L	4-6
4/26/72	Chicago State	W	10-5
4/27/72	Chicago State	W	12-0
4/27/72	Chicago State	W	11-2
4/29/72	Georgia Tech	W	4-2
4/30/72	Georgia Tech	W	8-3
5/2/72	at Florida A&M	W	12-4
5/3/72	at Florida A&M	W	13-7
5/4/72	Jacksonville	L	1-3
5/5/72	Jacksonville	W	6-5
5/6/72	Georgia Southern	L	3-4
5/6/72	Georgia Southern	W	5-2
5/7/72	Georgia Southern	W	12-10
5/9/72	Valdosta State	W	3-2
5/10/72	Miami	L	4-5
5/10/72	Miami	L	3-4
5/11/72	Miami	W	4-3
5/13/72	at South Alabama	W	6-4
5/13/72	at South Alabama	W	3-1
5/14/72	at South Alabama	L	0-10
5/15/72	at Auburn	L	3-9
5/16/72	at Auburn	W	7-4
5/19/72	at Florida	L	1-3
5/20/72	at Florida	L	1-3
5/26/72	Florida	W	8-1
5/27/72	Florida	W	4-2
5/27/72	Florida	W	9-4
6/1/72	vs. South Alabama[1]	L	5-6
6/2/72	vs. Richmond[1]	W	10-5
6/3/72	vs. Ole Miss[1]	L	3-8

1973 38-21

2/16/73	at Miami	L	1-5
2/17/73	at Florida International	W	7-4
3/1/73	at USF	W	11-5
3/2/73	at USF	L	7-8
3/3/73	at Tampa	W	6-2
3/4/73	at Tampa	W	4-0
3/10/73	St. Joseph's	W	9-0
3/11/73	St. Joseph's	W	9-4
3/14/73	Jacksonville State	W	13-5
3/15/73	Marietta	L	5-7
3/24/73	at Miami	W	7-6
3/25/73	at Miami	W	8-2
3/26/73	at Florida Southern	L	2-3
3/27/73	at St. Leo	W	7-4
3/28/73	at Valdosta State	W	3-2
4/1/73	Fairleigh Dickinson	W	5-0
4/1/73	Fairleigh Dickinson	W	2-1
4/5/73	Rollins	W	12-0
4/6/73	Rollins	W	5-0
4/8/73	South Alabama	L	3-11
4/8/73	South Alabama	W	4-3
4/9/73	Auburn	L	2-4
4/10/73	Auburn	L	2-4
4/11/73	Cumberland	W	3-0
4/12/73	Cumberland	W	9-0
4/13/73	St. Leo	W	3-0
4/14/73	St. Leo	W	11-0
4/15/73	Tampa	W	10-2
4/16/73	Tampa	W	8-4
4/17/73	Valdosta State	W	9-8
4/18/73	Miami	L	1-10
4/20/73	Miami	W	4-1
4/21/73	at Georgia Southern	L	0-7
4/21/73	at Georgia Southern	W	13-8
4/22/73	at Georgia Southern	L	3-7
4/23/73	at Florida A&M	W	14-6
4/26/73	at Clemson	L	1-2
4/26/73	at Clemson	W	2-1
4/27/73	at Clemson	W	9-1
4/28/73	at Georgia Tech	L	0-1
4/29/73	at Georgia Tech	L	2-3
4/30/73	Jacksonville	L	6-12
4/30/73	Jacksonville	W	7-4
5/1/73	Jacksonville	W	6-5
5/5/73	Georgia Southern	L	4-5
5/6/73	Georgia Southern	W	4-1
5/7/73	Florida A&M	W	8-1
5/12/73	at South Alabama	L	5-8
5/12/73	at South Alabama	L	3-4
5/13/73	at South Alabama	L	2-3
5/14/73	at Auburn	W	4-2
5/15/73	at Auburn	W	8-4
5/17/73	Stetson	L	6-7
5/18/73	Stetson	L	4-5
5/19/73	Florida	W	3-0
5/20/73	Florida	W	9-5
5/25/73	at Florida	W	8-7
5/26/73	at Florida	L	0-4
5/26/73	at Florida	W	8-0

1974 37-25-1

2/27/74	at Jacksonville	L	0-2
2/27/74	at Jacksonville	W	5-4
2/28/74	at Jacksonville	W	3-2
3/2/74	Troy	W	11-2
3/2/74	Troy	W	9-2
3/5/74	UNC-Wilmington	W	5-4
3/6/74	UNC-Wilmington	W	15-5
3/7/74	UNC-Wilmington	W	10-4
3/8/74	Clemson	W	6-3
3/9/74	Clemson	L	5-7
3/10/74	Clemson	W	5-3
3/16/74	at Miami	L	2-3
3/17/74	at Miami	L	3-4
3/18/74	at Florida International	W	5-2
3/19/74	at Florida Southern	W	9-7
3/20/74	at Tampa	L	5-6
3/21/74	at Tampa	W	9-5
3/22/74	Tennessee	L	4-7
3/23/74	Tennessee	L	0-2
3/24/74	Ohio	L	3-6
3/26/74	South Carolina	L	1-4
3/26/74	South Carolina	L	0-1
3/27/74	Rider	W	6-1
3/29/74	Western Michigan	L	3-7
3/29/74	Western Michigan	L	2-4
3/30/74	at Valdosta State	W	6-3
4/2/74	Columbus State	W	3-0
4/5/74	Niagara	W	4-2
4/6/74	Lewis	L	11-12
4/7/74	Lewis	L	0-4
4/7/74	Lewis	L	5-7
4/9/74	Mercer-Atlanta	W	3-1
4/9/74	Mercer-Atlanta	W	14-2
4/10/74	Tampa	W	7-4
4/11/74	Tampa	W	11-1
4/12/74	Mercer	W	5-0
4/13/74	Mercer	W	13-11
4/15/74	Florida International	W	2-0
4/15/74	Florida International	L	4-5
4/18/74	Miami	W	2-1
4/18/74	Miami	W	7-4
4/19/74	Miami	L	3-17
4/20/74	at Georgia Southern	L	3-13
4/21/74	at Georgia Southern	W	4-2
4/22/74	Florida Southern	L	2-4
4/24/74	Valdosta State	L	1-15
4/26/74	USF	W	2-1
4/27/74	USF	W	9-8
4/29/74	Auburn	W	11-1
4/30/74	Auburn	L	3-6
5/4/74	Georgia Southern	W	7-6
5/5/74	Georgia Southern	W	6-1
5/5/74	Georgia Southern	W	3-2
5/12/74	at Columbus State	W	7-2
5/13/74	at Auburn	L	4-5
5/14/74	at Auburn	L	1-7
5/15/74	Jacksonville	W	9-2
5/16/74	Jacksonville	W	8-6
5/17/74	Florida	T	0-0
5/18/74	Florida	L	2-6
5/18/74	Florida	W	4-3
5/19/74	at Florida	L	4-5
5/20/74	at Florida	W	4-3

1975 49-10

2/26/75	at St. Leo	W	1-0
2/26/75	at St. Leo	W	10-4
3/1/75	Florida	W	14-0
3/2/75	Florida	W	6-4
3/6/75	Jacksonville	W	6-4
3/6/75	Jacksonville	W	12-3
3/7/75	Jacksonville	W	8-0
3/8/75	Valdosta State	W	9-0
3/9/75	at Valdosta State	W	8-3
3/12/75	Mercer	W	4-0
3/13/75	Mercer	W	5-0
3/15/75	Florida International	W	7-5
3/20/75	St. Leo	W	4-0
3/20/75	St. Leo	W	7-2
3/22/75	at Florida International	W	12-4
3/23/75	vs. Michigan State	L	3-4
3/24/75	vs. Army	W	7-4
3/24/75	vs. Michigan State	W	11-3
3/25/75	at Miami	W	3-0
3/26/75	at Miami	L	0-2
3/26/75	at Miami	W	10-7
3/28/75	Niagara	W	16-1
3/29/75	Tampa	W	4-3
3/29/75	Tampa	W	10-2
3/31/75	Niagara	W	7-2
3/31/75	Niagara	W	10-4
4/2/75	Columbus State	W	10-2
4/4/75	Miami	W	8-0
4/5/75	Miami	W	5-2
4/8/75	South Alabama	W	4-2
4/8/75	South Alabama	L	4-8
4/9/75	South Alabama	W	5-4
4/12/75	Georgia Tech	W	11-0
4/13/75	Georgia Tech	W	9-3
4/15/75	Auburn	W	3-1
4/16/75	Auburn	W	4-0
4/17/75	Stetson	W	6-2
4/18/75	Stetson	W	5-3
4/22/75	at Jacksonville	W	4-0
4/23/75	at Jacksonville	L	1-2
4/25/75	at Mercer	L	2-5
4/26/75	at Mercer	W	5-0
4/29/75	at Florida	W	9-5
4/29/75	at Florida	L	5-8
4/30/75	at Florida	W	8-7
5/2/75	Georgia Southern	W	8-2
5/3/75	Georgia Southern	W	6-0
5/4/75	at Georgia Southern	W	10-5
5/4/75	at Georgia Southern	W	6-3
5/5/75	at Georgia Southern	L	7-8
5/7/75	at South Alabama	W	7-1
5/11/75	at Columbus State	W	6-4
5/12/75	at Auburn	W	4-1
5/12/75	at Auburn	L	3-4
5/23/75	vs. Miami[1]	W	1-0
5/24/75	vs. LSU[1]	W	4-2
5/25/75	vs. Miami[1]	W	6-5
6/7/75	vs. Eastern Michigan[3]	L	1-2
6/8/75	vs. Seton Hall[3]	L	0-11

1976 40-16

2/22/76	at St. Thomas	W	9-4
2/22/76	at St. Thomas	W	8-5
2/23/76	at Miami	W	5-1
2/28/76	Louisiana	W	3-2
2/29/76	Louisiana	W	13-10
3/3/76	Columbus State	W	5-4
3/4/76	Georgia SW State	W	20-1
3/4/76	Georgia SW State	W	12-0
3/6/76	at Georgia SW State	L	7-9

YEAR-BY-YEAR RESULTS

3/6/76	at Georgia SW State	W	10-4
3/9/76	St. Thomas	W	10-7
3/10/76	St. Thomas	W	17-6
3/18/76	Howard	L	1-6
3/18/76	Howard	W	9-1
3/20/76	Valdosta State	W	9-0
3/20/76	St. Leo	W	8-0
3/21/76	St. Leo	W	7-1
3/23/76	Stetson	W	8-0
3/23/76	Stetson	W	10-4
3/24/76	Jacksonville	W	21-5
3/24/76	Jacksonville	W	6-5
3/26/76	Otterbein	W	12-2
3/26/76	Otterbein	W	10-3
3/28/76	at Valdosta State	W	6-2
3/29/76	at Stetson	L	10-11
3/30/76	at Stetson	L	5-9
4/3/76	at Georgia Southern	W	10-3
4/4/76	at Georgia Southern	L	4-6
4/8/76	at Jacksonville	W	6-1
4/9/76	at Jacksonville	L	2-6
4/10/76	Mercer	L	12-14
4/10/76	Mercer	W	8-2
4/11/76	USF	W	4-0
4/11/76	USF	W	6-1
4/12/76	Florida	W	8-2
4/13/76	Florida	W	3-1
4/14/76	Niagara	W	4-3
4/14/76	Niagara	W	13-4
4/15/76	Niagara	W	15-4
4/17/76	at South Alabama	W	9-4
4/17/76	at South Alabama	L	0-1
4/18/76	at South Alabama	L	2-3
4/20/76	at Florida	W	8-5
4/21/76	at Florida	W	11-3
4/24/76	South Alabama	W	21-6
5/2/76	at Georgia Tech	W	18-6
5/2/76	at Georgia Tech	L	3-4
5/5/76	Miami	L	1-6
5/6/76	Miami	L	7-9
5/6/76	Miami	W	20-4
5/8/76	Georgia Southern	L	5-11
5/9/76	Georgia Southern	W	5-2
5/9/76	Georgia Southern	L	3-4
5/21/76	Jacksonville[1]	W	6-1
5/24/76	Auburn[1]	L	1-2
5/24/76	Jacksonville[1]	L	7-9

1977 37-13

2/26/77	St. Leo	W	9-2
3/1/77	Jacksonville	W	12-1
3/2/77	Jacksonville	W	4-0
3/7/77	Florida	L	3-8
3/7/77	Florida	L	1-2
3/13/77	at Valdosta State	W	14-5
3/17/77	Kentucky	L	0-14
3/17/77	Kentucky	W	6-4
3/18/77	Marietta	W	8-0
3/19/77	Olivet	W	23-0
3/19/77	Olivet	W	16-1
3/20/77	North Central	W	11-5
3/20/77	North Central	W	11-3
3/21/77	North Central	W	14-3
3/22/77	at Jacksonville	W	9-5
3/23/77	at Jacksonville	L	8-10
3/26/77	at Georgia Southern	L	2-3
3/26/77	at Georgia Southern	W	6-0
3/27/77	at Georgia Southern	W	6-3
3/29/77	Troy	W	8-0
3/30/77	Troy	W	6-2
4/3/77	vs. UNLV	W	4-3
4/3/77	vs. USC	L	5-16
4/4/77	at Hawaii	L	4-5
4/5/77	vs. Nebraska-Kearney	W	13-9
4/6/77	vs. USC	W	3-2
4/7/77	vs. UNLV	W	4-2
4/8/77	vs. Nebraska-Kearney	W	11-1
4/8/77	at Hawaii	W	5-2
4/12/77	Valdosta State	W	9-3
4/15/77	St. Leo	W	9-5
4/15/77	St. Leo	W	9-1
4/16/77	at Florida	L	3-7
4/17/77	at Florida	W	8-7
4/19/77	Miami	W	14-10
4/20/77	Miami	L	4-10
4/23/77	at USF	W	5-0
4/24/77	at USF	W	8-6
4/25/77	at Miami	L	10-12
4/26/77	at Miami	L	3-12
4/26/77	at Miami	L	2-10
4/30/77	at Mercer	W	6-4
5/4/77	Mercer	W	9-1
5/7/77	Georgia Southern	W	4-3
5/8/77	Georgia Southern	W	10-9
5/13/77	vs. Tulane[4]	W	12-4
5/13/77	vs. Louisville[4]	W	5-2
5/14/77	at Memphis[4]	W	10-2
5/15/77	vs. Tulane[4]	L	3-4
5/15/77	vs. Tulane[4]	W	11-1

1978 44-18 (5-2 METRO)

3/3/78	Tulane	W	6-1
3/3/78	Tulane	L	3-8
3/4/78	USF	W	7-4
3/5/78	USF	W	2-0
3/6/78	Rose-Hulman Tech	W	17-0
3/6/78	Rose-Hulman Tech	W	6-5
3/7/78	Rose-Hulman Tech	W	7-3
3/7/78	Rose-Hulman Tech	W	13-1
3/10/78	East Tennessee State	W	14-1
3/10/78	East Tennessee State	W	7-4
3/11/78	St. Leo	W	11-6
3/12/78	St. Leo	W	7-3
3/16/78	Morehead State	W	16-4
3/16/78	Morehead State	W	3-2
3/17/78	Western Kentucky	W	13-4
3/17/78	Western Kentucky	W	16-3
3/18/78	Ohio State	W	3-2
3/19/78	Ohio State	W	24-13
3/19/78	Cincinnati	W	11-5
3/20/78	Cincinnati	W	19-8
3/21/78	Ohio State	W	7-4
3/21/78	Cincinnati	W	10-6
3/25/78	at Tulane	L	0-4
3/25/78	at Tulane	W	3-0
3/26/78	at South Alabama	L	5-16
3/26/78	at South Alabama	L	2-9
3/29/78	Oakland	W	15-6
3/29/78	Oakland	W	6-2
3/31/78	at USF	W	5-1
4/1/78	at USF	W	8-3
4/2/78	at St. Leo	W	8-4
4/2/78	at St. Leo	L	3-4
4/4/78	South Alabama	W	5-4
4/4/78	South Alabama	W	7-3
4/8/78	at Jacksonville	L	3-4
4/9/78	at Jacksonville	W	11-5
4/11/78	Jacksonville	W	11-9
4/12/78	Jacksonville	W	11-6
4/15/78	at Georgia Southern	W	1-0
4/16/78	at Georgia Southern	L	3-4
4/17/78	Valdosta State	W	10-7
4/20/78	at UNLV	L	4-16
4/21/78	at UNLV	L	1-3
4/22/78	at UNLV	L	6-9
4/23/78	at UNLV	L	6-13
4/26/78	Florida	W	5-1
4/27/78	Florida	W	9-8
4/30/78	Valdosta State	W	13-5
5/2/78	at Florida	W	7-1
5/2/78	at Florida	L	4-5
5/3/78	Mercer	W	12-11
5/6/78	Georgia Southern	W	9-3
5/7/78	Georgia Southern	L	2-4
5/7/78	Georgia Southern	L	4-7
5/11/78	Georgia Tech[4]	W	4-3
5/12/78	Louisville[4]	L	3-4
5/12/78	Tulane[4]	W	3-2
5/13/78	Georgia Tech[4]	W	8-4
5/13/78	Louisville[4]	W	7-5
5/14/78	Memphis[4]	L	9-10
5/19/78	vs. Marshall[1]	L	0-4
5/20/78	at Miami[1]	L	2-7

1979 43-17-1 (2-0 METRO)

2/28/79	Troy	W	6-4
2/28/79	Troy	W	12-0
3/3/79	Mercer	W	7-5
3/4/79	at Valdosta State	L	0-2
3/6/79	Valdosta State	L	12-14
3/6/79	Valdosta State	W	6-0
3/8/79	at Florida	W	4-3
3/9/79	at Florida	L	3-16
3/10/79	St. Leo	W	18-2
3/11/79	St. Leo	W	5-2
3/13/79	St. Francis (IL)	W	4-1
3/13/79	St. Francis (IL)	L	2-5
3/14/79	Tulane	W	7-3
3/14/79	Tulane	W	9-2
3/15/79	St. Francis (IL)	W	14-5
3/15/79	St. Francis (IL)	W	8-1
3/16/79	Austin Peay State	W	4-2
3/16/79	Austin Peay State	W	12-0
3/17/79	Western Kentucky	W	14-4
3/17/79	Jacksonville	W	8-3
3/18/79	Jacksonville	W	21-8
3/19/79	Mercer	W	4-2
3/20/79	at USF	W	6-4
3/21/79	at USF	W	12-4
3/22/79	Tennessee-Martin	W	4-1
3/22/79	Tennessee-Martin	W	10-4
3/24/79	Wright State	W	12-0
3/24/79	Wright State	W	13-6
3/26/79	Stetson	L	9-14
3/28/79	Oakland	W	13-4
3/28/79	Oakland	W	13-6
3/30/79	at Miami	L	3-4
3/31/79	at Miami	L	3-5
4/1/79	at St. Leo	W	11-5
4/1/79	at St. Leo	L	1-5
4/5/79	Florida A&M	W	13-1
4/8/79	Florida	W	12-7
4/11/79	Miami	W	9-2
4/12/79	Miami	W	3-2
4/14/79	at Georgia Southern	W	6-4
4/15/79	at Georgia Southern	L	4-7
4/15/79	at Georgia Southern	W	5-4
4/18/79	at Jacksonville	W	3-0
4/19/79	at Jacksonville	L	9-10
4/21/79	USF	W	3-1
4/22/79	USF	W	10-1
4/23/79	at Valdosta State	T	14-14
4/26/79	Florida A&M	W	20-4
4/27/79	at Mercer	L	2-4
4/28/79	at Georgia Tech	W	5-2
4/29/79	at Georgia Tech	W	11-4
5/2/79	Florida A&M	W	9-1
5/4/79	Florida	W	20-7
5/5/79	Georgia Southern	L	3-8
5/6/79	Georgia Southern	L	1-8
5/11/79	Cincinnati[4]	W	13-3
5/12/79	Tulane[4]	L	5-10
5/12/79	Memphis[4]	W	11-1
5/13/79	Tulane[4]	L	2-5
5/25/79	Florida[1]	L	5-9
5/26/79	Delaware[1]	L	6-7

1980 51-12 (0-1 METRO)

2/22/80	at Miami	L	0-10
2/23/80	at Miami	L	3-4
2/24/80	at Miami	W	9-8
2/27/80	Troy	W	5-3
2/27/80	Troy	W	11-9
3/3/80	Lenoir-Rhyne	W	10-3
3/4/80	at Jacksonville	W	8-4
3/5/80	at Jacksonville	W	17-8
3/5/80	at Jacksonville	W	16-3
3/8/80	Florida	L	6-21
3/11/80	Wingate	W	6-0
3/11/80	Wingate	W	5-4
3/13/80	Missouri S&T	W	18-3
3/13/80	Missouri S&T	W	13-0
3/16/80	Brooklyn College	W	23-5
3/17/80	Northern Kentucky	W	2-0
3/18/80	Mercer	W	9-7
3/19/80	Monmouth	W	27-2
3/21/80	Otterbein	W	18-3
3/21/80	Otterbein	W	15-6
3/22/80	Wright State	W	12-0
3/22/80	Wright State	L	2-6
3/24/80	at Tulane	L	2-3
3/27/80	Eastern Illinois	W	10-9
3/29/80	Dayton	W	28-2
3/31/80	at Mercer	W	7-4
4/5/80	Jacksonville	W	7-6
4/5/80	Jacksonville	W	15-3
4/6/80	Jacksonville	W	5-1
4/7/80	at Valdosta State	W	15-9
4/9/80	Auburn	W	21-7
4/9/80	Auburn	W	2-0
4/11/80	at USF	W	12-0
4/12/80	at USF	W	3-1
4/12/80	at USF	W	14-3
4/15/80	at Florida	W	2-1
4/16/80	at Florida	W	15-2
4/20/80	Flagler	W	12-1
4/22/80	at Auburn	W	9-5
4/23/80	at Auburn	W	4-2
4/25/80	USF	W	10-4
4/26/80	USF	W	17-0
4/26/80	USF	W	5-4
4/29/80	at Troy	L	3-5
4/29/80	at Troy	W	12-3
4/30/80	Valdosta State	W	11-4
5/3/80	Miami	L	6-10
5/4/80	Miami	W	7-5
5/5/80	Miami	L	5-7
5/9/80	Virginia Tech[4]	L	4-12
5/9/80	Louisville[4]	W	13-1
5/10/80	Tulane[4]	W	12-5
5/10/80	Virginia Tech[4]	W	13-6
5/11/80	Memphis[4]	W	14-11
5/11/80	Memphis[4]	W	11-7
5/13/80	at Georgia Southern	W	5-3

YEAR-BY-YEAR RESULTS

5/14/80	at Georgia Southern	W	13-11
5/14/80	at Georgia Southern	L	3-8
5/22/80	New Orleans[1]	W	10-8
5/24/80	Western Kentucky[1]	W	19-7
5/25/80	Western Kentucky[1]	W	10-5
5/30/80	vs. Hawaii[3]	L	6-7
5/31/80	vs. Arizona[3]	L	3-5

1981 56-23 (4-3 METRO)

2/21/81	Georgia Southern	L	2-3
2/21/81	Georgia Southern	L	2-5
2/22/81	Georgia Southern	W	14-6
2/26/81	Georgia State	W	19-3
2/26/81	Georgia State	W	8-7
2/27/81	Georgia State	W	19-2
2/28/81	Clemson	W	9-8
3/1/81	Clemson	W	11-7
3/3/81	at Jacksonville	W	17-5
3/4/81	at Jacksonville	L	9-10
3/6/81	at Miami	L	3-4
3/7/81	at Miami	L	8-10
3/8/81	at Miami	L	4-19
3/10/81	Mercer	W	6-5
3/11/81	at Mercer	L	3-4
3/13/81	at Florida	W	3-1
3/14/81	at Florida	L	5-17
3/15/81	Wingate	W	15-6
3/15/81	Louisville	W	10-1
3/16/81	Ripon	W	7-1
3/16/81	Ripon	W	12-1
3/17/81	Wingate	W	4-2
3/17/81	Wingate	W	6-2
3/18/81	Campbellsville	W	19-4
3/19/81	Otterbein	W	11-8
3/19/81	Otterbein	W	9-4
3/20/81	South Carolina	W	9-8
3/21/81	South Carolina	L	5-8
3/22/81	South Carolina	W	12-6
3/23/81	Jackson State	W	12-11
3/24/81	Cleveland State	W	10-3
3/25/81	at Georgia	W	8-3
3/26/81	at Georgia	L	2-4
3/27/81	at Georgia State	W	15-5
3/28/81	at Georgia State	W	16-8
3/29/81	at Georgia State	L	1-3
4/1/81	Florida	W	14-10
4/2/81	Florida	L	9-12
4/4/81	at Tulane	W	15-9
4/4/81	at Tulane	L	3-11
4/5/81	at Tulane	L	4-15
4/7/81	Jacksonville	W	8-7
4/7/81	Jacksonville	W	7-0
4/9/81	Flagler	L	3-4
4/9/81	Flagler	W	12-4
4/11/81	Memphis	L	4-6
4/11/81	Memphis	W	8-4
4/12/81	Memphis	W	7-6
4/15/81	West Florida	W	6-1
4/15/81	West Florida	W	3-2
4/17/81	at South Carolina	W	7-5
4/19/81	at South Carolina	L	3-9
4/22/81	at USF	L	0-2
4/22/81	at USF	W	7-3
4/23/81	at USF	W	7-6
4/25/81	USF	W	8-2
4/25/81	USF	W	8-0
4/26/81	USF	W	14-5
4/27/81	Valdosta State	W	14-6
4/28/81	at Auburn	W	7-1
4/29/81	at Auburn	W	4-3
5/2/81	Miami	L	2-3
5/3/81	Miami	W	5-4
5/4/81	Miami	L	3-4
5/7/81	Auburn	W	7-5
5/7/81	Auburn	W	11-3
5/8/81	at Georgia Southern	W	2-1
5/9/81	at Georgia Southern	W	6-1
5/10/81	at Valdosta State	W	5-3
5/14/81	St. Louis[4]	W	15-3
5/15/81	Memphis[4]	W	5-0
5/16/81	Tulane[4]	L	2-6
5/16/81	Memphis[4]	W	7-3
5/17/81	Tulane[4]	W	22-4
5/17/81	Tulane[4]	W	15-5
5/21/81	vs. Florida[1]	W	5-1
5/22/81	vs. Minnesota[1]	W	9-5
5/23/81	at Miami[1]	L	6-14
5/23/81	vs. Florida[1]	L	4-5

1982 56-17-1 (5-4 METRO)

2/13/82	Georgia State	W	23-0
2/13/82	Georgia State	W	9-1
2/14/82	Georgia State	W	25-11
2/17/82	Mercer-Atlanta	W	24-0
2/18/82	Mercer-Atlanta	W	19-2
2/19/82	Mercer-Atlanta	W	15-1
2/20/82	Georgia	L	5-21
2/21/82	Georgia	W	6-5
2/22/82	Southern	W	12-10
2/23/82	Southern	W	21-6
2/27/82	Southern Miss	W	16-7
2/28/82	Southern Miss	W	20-1
3/1/82	Georgia Southern	W	5-2
3/2/82	Georgia Southern	W	9-5
3/3/82	at Mercer	W	14-10
3/4/82	at Mercer-Atlanta	W	11-2
3/5/82	at Mercer-Atlanta	W	12-0
3/6/82	at Mercer-Atlanta	W	9-0
3/8/82	Southeast Missouri State	W	19-2
3/9/82	Valparaiso	W	6-0
3/11/82	Florida	W	17-16
3/12/82	Florida	W	8-1
3/13/82	at Florida	L	6-9
3/14/82	at Florida	W	7-6
3/17/82	at Jacksonville	L	6-12
3/18/82	at Jacksonville	L	6-12
3/19/82	Otterbein	W	10-4
3/20/82	Cleveland State	W	27-4
3/21/82	Cleveland State	W	24-15
3/22/82	St. Xavier	W	11-0
3/23/82	Virginia Tech	W	7-2
3/25/82	Virginia Tech	W	12-4
3/25/82	Virginia Tech	L	1-5 (7)
3/26/82	Miami	L	5-6
3/27/82	Miami	W	5-3
3/28/82	Miami	W	9-3
4/1/82	at Clemson	W	8-1
4/2/82	at Clemson	W	7-6 (7)
4/3/82	at Georgia State	W	17-8
4/4/82	at Georgia State	W	31-6 (7)
4/6/82	West Florida	W	9-4
4/7/82	Jacksonville	L	4-7
4/7/82	Jacksonville	W	10-7
4/10/82	at Memphis	L	1-3
4/10/82	at Memphis	L	3-11
4/11/82	at Memphis	W	12-6
4/13/82	at Auburn	L	5-9
4/14/82	at Auburn	W	10-8 (5)
4/16/82	Valdosta State	W	4-0
4/17/82	Tulane	L	6-8
4/17/82	Tulane	W	4-3
4/18/82	Tulane	W	8-6
4/20/82	Auburn	W	14-0
4/21/82	Auburn	L	8-9
4/22/82	at Valdosta State	W	4-1
4/24/82	Mercer	W	12-2
4/24/82	Mercer	W	8-1
4/30/82	Flagler	W	5-2
5/1/82	Flagler	W	13-1
5/4/82	at Georgia Southern	W	5-4
5/5/82	at Georgia Southern	W	8-4
5/5/82	at Georgia Southern	W	19-9
5/7/82	at Miami	L	5-11
5/8/82	at Miami	W	9-2
5/9/82	at Miami	T	7-7 (5)
5/13/82	Cincinnati[4]	W	10-2
5/14/82	Memphis[4]	L	2-4
5/14/82	Louisville[4]	W	12-1
5/15/82	Virginia Tech[4]	W	2-1
5/15/82	Memphis[4]	W	7-6
5/16/82	Tulane[4]	L	7-11
5/28/82	vs. Eastern Michigan[1]	L	2-7
5/29/82	vs. Ohio State[1]	W	8-3
5/30/82	vs. Oklahoma[1]	L	5-6

1983 55-18-1 (6-4 METRO)

2/12/83	Southern Miss	W	4-2
2/12/83	Southern Miss	W	8-4
2/16/83	at Mercer	W	22-6
2/17/83	at Mercer	W	14-5
2/18/83	at USF	L	10-11
2/19/83	at USF	W	5-2
2/19/83	at USF	L	1-4
2/23/83	Auburn	W	12-9
2/23/83	Auburn	W	6-1
2/25/83	at Miami	L	0-9
2/26/83	at Miami	L	2-4
3/1/83	Clemson	W	5-4
3/2/83	Clemson	T	3-3
3/5/83	at Florida	L	2-6
3/6/83	at Florida	L	14-16
3/8/83	Wingate	W	6-4
3/10/83	at UNLV	W	7-2
3/11/83	at UNLV	L	5-6
3/12/83	at UNLV	W	14-11
3/14/83	Louisville	L	4-6
3/15/83	Louisville	W	11-4 (7)
3/18/83	Wake Forest	W	10-2
3/19/83	Wake Forest	W	9-1
3/20/83	Wake Forest	W	7-3 (5)
3/21/83	Tennessee Tech	W	4-3
3/22/83	Tennessee Tech	W	12-2
3/23/83	at Auburn	W	7-5
3/25/83	Pitt	W	7-4
3/26/83	Pitt	W	12-4
3/27/83	Pitt	W	13-0
3/28/83	St. Xavier	W	7-4
3/29/83	LSU	L	5-15
3/30/83	LSU	W	10-5
3/31/83	Louisiana	W	4-3
4/1/83	USF	W	7-6
4/2/83	USF	W	9-4
4/3/83	USF	W	12-2
4/4/83	at Jacksonville	L	2-5
4/5/83	at Jacksonville	L	7-9
4/10/83	Florida	L	5-7
4/10/83	Florida	W	9-3
4/11/83	at Georgia Southern	W	12-3
4/12/83	at Georgia Southern	W	9-6
4/13/83	Jacksonville	W	7-1
4/14/83	Jacksonville	W	7-2
4/15/83	Miami	W	6-5
4/16/83	Miami	W	4-3
4/17/83	Miami	W	5-0
4/19/83	Georgia Southern	W	16-4
4/20/83	Georgia Southern	W	8-1
4/21/83	Mercer	W	17-4
4/22/83	Mercer	W	14-5
4/23/83	Memphis	W	17-0
4/23/83	Memphis	W	2-1
4/24/83	Memphis	L	6-7
4/29/83	Georgia State	W	17-4
4/30/83	Georgia State	W	10-2
4/30/83	Georgia State	W	8-3
5/2/83	at Georgia State	W	10-1
5/3/83	at Georgia State	L	4-7
5/3/83	at Georgia State	W	9-7
5/4/83	at LSU	W	8-2
5/5/83	at LSU	W	6-3
5/6/83	at Louisiana	W	3-0
5/7/83	at Tulane	L	5-6
5/7/83	at Tulane	L	6-8
5/8/83	at Tulane	W	10-6
5/12/83	Southern Miss[4]	W	14-7
5/13/83	Cincinnati[4]	W	9-2
5/14/83	Tulane[4]	W	4-2
5/15/83	Tulane[4]	W	9-6
5/27/83	South Alabama[1]	W	8-2
5/28/83	Alabama[1]	L	5-7
5/29/83	Miami[1]	L	5-10

1984 55-29 (10-2 METRO)

2/3/84	vs. USF	W	7-6
2/4/84	at Miami	L	4-10
2/5/84	vs. Florida	L	3-8
2/10/84	at USF	W	4-3
2/11/84	at USF	W	10-6
2/12/84	at USF	W	10-8
2/14/84	West Florida	W	7-5
2/15/84	West Florida	W	7-1
2/16/84	Tampa	W	9-5
2/17/84	Tampa	W	7-6
2/18/84	Georgia Tech	W	12-6
2/19/84	Georgia Tech	L	2-15
2/21/84	Jacksonville	W	4-0
2/22/84	Jacksonville	W	13-3
2/24/84	at Miami	L	0-7
2/25/84	at Miami	L	5-14
2/26/84	at Miami	W	7-6
2/28/84	Auburn	W	10-4
2/29/84	Auburn	W	12-2
3/1/84	Ball State	W	13-2
3/2/84	Ball State	W	5-1
3/3/84	Ball State	W	12-2
3/4/84	Ball State	W	8-6
3/6/84	at UNLV	L	9-14
3/7/84	at UNLV	L	1-3
3/8/84	at UNLV	L	2-6
3/9/84	at Cal State Fullerton	L	3-5
3/10/84	at Cal State Fullerton	L	1-6
3/11/84	at Cal State Fullerton	W	10-4
3/13/84	Southern Miss	W	7-5
3/14/84	Southern Miss	L	8-9
3/15/84	Southern Miss	W	12-6
3/16/84	USF	W	3-2
3/17/84	USF	L	6-8
3/18/84	USF	L	3-6
3/19/84	Pitt	W	5-0
3/21/84	Pitt	W	21-1
3/21/84	Pitt	W	6-0
3/22/84	Tennessee Tech	W	7-3
3/23/84	vs. Alabama	W	18-16
3/24/84	Georgia Southern	W	5-4
3/25/84	Georgia Southern	W	21-3

YEAR-BY-YEAR RESULTS

3/29/84	at Clemson	L	0-13
3/30/84	at Clemson	L	3-13
3/31/84	at Georgia State	W	8-6
4/1/84	at Georgia State	W	26-13
4/4/84	Florida	L	3-11
4/4/84	Florida	W	11-9
4/5/84	at Jacksonville	L	2-10
4/6/84	at Jacksonville	L	8-10
4/7/84	at Georgia Southern	W	4-2
4/8/84	at Georgia Southern	L	3-6
4/10/84	Mercer	W	6-0
4/11/84	Mercer	W	13-2
4/13/84	Miami	W	3-2
4/14/84	Miami	L	3-4
4/15/84	Miami	W	5-4
4/17/84	at Florida	L	7-8
4/18/84	at Florida	W	7-4
4/19/84	South Alabama	L	4-12
4/20/84	South Alabama	L	3-9
4/21/84	Florida International	W	10-3
4/22/84	Florida International	W	12-3
4/27/84	Tulane	W	17-4
4/29/84	Tulane	W	8-4
4/29/84	Tulane	L	0-1
4/30/84	at South Alabama	L	7-8
5/1/84	at Southern Miss	W	9-3
5/2/84	at Southern Miss	W	11-2
5/3/84	at Southern Miss	W	16-6
5/4/84	at Memphis	W	13-7
5/6/84	at Memphis	W	11-3
5/6/84	at Memphis	W	8-3
5/10/84	South Carolina[4]	L	3-4
5/11/84	Tulane[4]	W	4-2
5/11/84	Memphis[4]	W	10-3
5/12/84	Cincinnati[4]	W	11-2
5/13/84	Virginia Tech[4]	W	17-3
5/13/84	South Carolina[4]	W	11-10
5/18/84	New Orleans	L	4-7
5/19/84	New Orleans	W	5-1
5/20/84	New Orleans	W	7-3
5/24/84	Stetson[1]	L	7-10
5/25/84	East Carolina[1]	L	4-7

1985 59-23 (12-5 METRO)

2/5/85	Georgia Southern*	W	7-0
2/6/85	Georgia Southern*	W	1-0
2/9/85	USF	W	11-5
2/10/85	USF	W	8-2
2/11/85	Grambling State	W	13-7
2/12/85	Grambling State	W	9-4
2/14/85	Samford	W	14-7
2/15/85	Samford	W	18-10
2/16/85	Southern Miss	W	20-1
2/16/85	Southern Miss	W	10-4
2/17/85	Southern Miss	W	24-3
2/22/85	at Miami	W	5-2
2/23/85	at Miami	L	4-15
2/24/85	at Miami	L	5-6
2/26/85	Georgia Southern	W	5-4
2/27/85	Georgia Southern	W	12-6
2/28/85	St. Leo	W	16-2
3/2/85	Ball State	L	11-12
3/2/85	Ball State	W	12-10
3/3/85	Ball State	W	15-6
3/4/85	Ball State	L	9-10
3/5/85	at Jacksonville	W	12-0
3/6/85	at Jacksonville	W	25-6
3/7/85	at UCF	W	6-2
3/8/85	at UCF	L	5-6
3/9/85	at USF	W	10-7
3/10/85	at USF	L	5-6
3/11/85	Western Kentucky	W	11-5
3/12/85	Western Kentucky	L	6-10
3/13/85	Samford	L	2-5
3/14/85	Samford	W	20-4
3/15/85	at Florida	L	2-3
3/16/85	at Florida	L	1-6
3/18/85	Pitt	W	6-5
3/19/85	Pitt	W	18-2
3/20/85	Pitt	W	9-7
3/23/85	at Southern Miss	W	17-6
3/23/85	at Southern Miss	W	6-0
3/24/85	at Southern Miss	L	4-6
3/27/85	South Alabama	W	15-12
3/28/85	Florida	W	12-10
3/29/85	Georgia State	W	14-0
3/29/85	Georgia State	W	10-4
3/30/85	at Memphis	L	2-3
3/31/85	at Memphis	L	7-8
4/2/85	Florida	L	3-6
4/3/85	Jacksonville	L	5-7
4/4/85	Jacksonville	W	18-9
4/5/85	Tulane	W	9-6
4/6/85	Tulane	W	4-1
4/6/85	Tulane	W	9-4
4/8/85	UCF	W	6-3
4/9/85	UCF	W	12-0
4/10/85	UCF	W	19-6
4/12/85	Miami	L	2-3
4/13/85	Miami	W	13-5
4/14/85	Miami	L	5-8
4/16/85	at Georgia Southern	W	8-7
4/17/85	at Georgia Southern	W	6-4
4/20/85	Memphis	L	4-7
4/20/85	Memphis	W	8-3
4/21/85	Memphis	W	7-2
4/28/85	at Georgia Tech	W	19-0
4/29/85	at Georgia Tech	W	13-3
5/2/85	at South Alabama	W	8-0
5/3/85	at South Alabama	W	12-10
5/4/85	at Tulane	W	9-3
5/4/85	at Tulane	W	5-2
5/5/85	at Tulane	L	8-9
5/9/85	Louisville[4]	W	11-3
5/10/85	Virginia Tech[4]	L	5-8
5/10/85	Cincinnati[4]	W	24-0
5/11/85	South Carolina[4]	W	7-5
5/12/85	Virginia Tech[4]	W	3-1
5/12/85	South Carolina[4]	W	11-5
5/17/85	North Carolina	W	13-7
5/18/85	North Carolina	W	9-5
5/19/85	North Carolina	L	8-9
5/23/85	George Mason[1]	W	11-0
5/24/85	Georgia Tech[1]	W	9-1
5/25/85	Arkansas[1]	L	6-7
5/25/85	Georgia Tech[1]	L	3-8

*Games against Armstrong State; ASU merged with Georgia Southern in 2017.

1986 61-13 (10-2 METRO)

2/12/86	Grambling State	W	10-1
2/13/86	Grambling State	W	20-6
2/14/86	Grambling State	L	1-3
2/15/86	Southern Miss	W	7-6
2/15/86	Southern Miss	W	2-0
2/16/86	Southern Miss	W	14-6
2/18/86	Samford	W	9-6
2/19/86	Samford	W	9-1
2/22/86	Georgia Tech	W	6-4
2/23/86	Georgia Tech	W	9-4
2/25/86	at Florida	W	10-6
2/26/86	at Florida	W	10-7
3/1/86	USF	W	9-3
3/2/86	USF	W	8-7
3/4/86	at USF	W	9-8
3/5/86	at USF	L	3-6
3/8/86	Florida International	W	9-3
3/9/86	Florida International	W	12-10
3/10/86	Samford	W	19-2
3/11/86	Samford	W	15-5
3/12/86	Richmond	W	12-4
3/13/86	Richmond	W	14-4
3/14/86	Richmond	W	16-1
3/15/86	Richmond	W	13-3
3/17/86	Pitt	W	7-0
3/18/86	Pitt	W	10-2
3/19/86	Pitt	W	22-1
3/20/86	Pitt	W	17-1
3/22/86	at Southern Miss	L	1-5
3/22/86	at Southern Miss	W	2-0
3/23/86	at Southern Miss	W	13-9
3/24/86	South Alabama	L	5-12
3/25/86	South Alabama	W	13-8
3/26/86	South Alabama	W	14-4
3/27/86	South Alabama	W	13-9
3/29/86	at Memphis	W	7-3
3/29/86	at Memphis	W	6-1
3/30/86	at Memphis	L	2-7
4/1/86	UCF	W	15-12
4/2/86	UCF	W	8-3
4/3/86	Jacksonville	W	9-2
4/4/86	Jacksonville	L	9-10
4/5/86	Tulane	W	7-5
4/6/86	Tulane	W	4-2
4/8/86	at Jacksonville	W	20-3
4/9/86	at Jacksonville	L	10-11
4/11/86	Miami	W	6-1
4/12/86	Miami	L	3-4
4/13/86	Miami	W	8-3
4/15/86	Florida	W	7-6
4/16/86	Florida	W	8-0
4/19/86	Memphis	W	6-0
4/19/86	Memphis	W	6-5
4/20/86	Memphis	W	7-1
4/26/86	at UCF	W	3-1
4/29/86	at Florida International	W	12-0
5/2/86	at Miami	L	10-11
5/3/86	at Miami	W	14-6
5/4/86	at Miami	L	5-7
5/9/86	Cincinnati[4]	W	10-3
5/10/86	South Carolina[4]	L	5-8
5/10/86	Memphis[4]	W	7-3
5/11/86	South Carolina[4]	W	3-0
5/11/86	South Carolina[4]	W	7-2
5/19/86	LSU	W	6-4
5/22/86	NC State[1]	W	10-6
5/23/86	Texas A&M[1]	W	12-9
5/24/86	USF[1]	W	11-7
5/31/86	vs. Indiana State[3]	W	5-3
6/3/86	vs. Miami[3]	W	7-2
6/6/86	vs. Arizona[3]	L	5-9
6/7/86	vs. Oklahoma State[3]	W	6-5
6/8/86	vs. Miami[3]	W	4-3
6/9/86	vs. Arizona[3]	L	2-10

1987 55-18 (9-3 METRO)

2/6/87	Samford	W	15-1
2/7/87	Samford	W	9-1 (8)
2/12/87	Grambling State	W	4-3
2/13/87	Grambling State	W	9-2
2/14/87	Grambling State	W	12-6
2/17/87	Samford	W	4-1
2/18/87	Samford	W	7-2
2/20/87	at New Orleans	L	1-3
2/21/87	at Tulane	W	9-5
2/22/87	vs. LSU	W	2-1
2/28/87	Southern Miss	W	7-2
2/28/87	Southern Miss	W	10-4
3/1/87	Southern Miss	L	8-11
3/3/87	Ball State	W	10-3
3/4/87	Ball State	W	9-2
3/5/87	Ball State	W	14-10
3/8/87	USF	W	13-4
3/8/87	USF	L	4-5
3/10/87	at USF	L	2-5
3/12/87	at USF	W	17-1
3/13/87	Austin Peay State	W	8-3
3/14/87	Austin Peay State	W	15-0
3/15/87	Austin Peay State	W	26-1
3/16/87	UNC-Charlotte	W	9-1
3/17/87	UNC-Charlotte	W	14-5
3/19/87	at South Alabama	L	3-7
3/21/87	at Southern Miss	L	1-3
3/21/87	at Southern Miss	W	4-2
3/22/87	at Southern Miss	W	13-9
3/24/87	UCF	W	12-4
3/25/87	UCF	W	4-3
3/28/87	at Memphis	W	4-1
3/28/87	at Memphis	W	8-0
3/29/87	at Memphis	L	4-5 (10)
3/31/87	at Georgia Tech	W	7-5
4/1/87	at Georgia Tech	W	10-8
4/4/87	Georgia	L	5-6
4/5/87	Georgia	L	3-4
4/7/87	Jacksonville	W	9-3
4/8/87	Jacksonville	W	9-7
4/10/87	Miami	W	14-3
4/11/87	Miami	L	6-11
4/12/87	Miami	L	10-11 (11)
4/14/87	Florida	W	12-6
4/15/87	Florida	W	14-11
4/16/87	South Alabama	W	9-4
4/18/87	Memphis	W	6-4
4/18/87	Memphis	W	7-6
4/19/87	Memphis	W	7-5
4/23/87	at UCF	L	5-8
4/24/87	at Jacksonville	W	9-8 (12)
4/25/87	at Jacksonville	W	11-10 (10)
5/1/87	at Miami	L	3-4 (10)
5/2/87	at Miami	W	6-4 (11)
5/3/87	at Miami	W	8-6
5/5/87	at Florida	L	5-10
5/6/87	at Florida	L	5-7
5/8/87	Mercer	W	6-2
5/9/87	Mercer	W	14-2
5/9/87	Mercer	W	8-3
5/13/87	vs. Louisville[4]	W	9-2
5/14/87	vs. Virginia Tech[4]	W	5-4
5/15/87	at South Carolina[4]	W	9-5
5/16/87	vs. Southern Miss[4]	W	5-1
5/16/87	vs. Cincinnati[4]	W	6-3
5/21/87	East Carolina[1]	W	10-5
5/22/87	Miami[1]	W	5-2
5/23/87	South Alabama[1]	W	12-3
5/24/87	South Alabama[1]	L	3-6
5/24/87	South Alabama[1]	W	9-2
5/29/87	vs. LSU[3]	L	2-6 (10)
5/31/87	vs. Arizona State[3]	W	3-0
6/3/87	vs. Texas[3]	L	4-6 (10)

YEAR-BY-YEAR RESULTS

1988 50-18-1 (6-6 METRO)

2/12/88	Grambling State	W	11-7
2/13/88	Grambling State	W	16-3
2/14/88	Grambling State	W	18-2
2/21/88	vs. LSU	L	4-9
2/26/88	Southern Miss	W	6-3
2/27/88	Southern Miss	W	18-11
2/28/88	Southern Miss	L	5-6
2/29/88	Richmond	W	7-1
3/1/88	Richmond	W	11-4
3/2/88	Richmond	W	6-1
3/4/88	Ball State	W	6-4
3/5/88	USF	W	6-4
3/6/88	USF	W	4-2
3/8/88	at USF	W	4-1
3/9/88	at USF	L	3-6
3/11/88	Samford	W	19-3
3/12/88	Samford	W	12-3
3/13/88	Samford	W	7-2
3/15/88	Lamar	W	10-9
3/17/88	UAB	W	10-4
3/19/88	at Southern Miss	L	1-2
3/19/88	at Southern Miss	L	4-5
3/20/88	at Southern Miss	L	7-9
3/21/88	Charleston Southern	W	9-8
3/22/88	Charleston Southern	W	15-1
3/23/88	Charleston Southern	W	7-0
3/26/88	Florida International	L	7-8
3/27/88	Florida International	W	5-2
3/29/88	Jacksonville	W	10-7
3/30/88	Mercer	W	3-2
3/30/88	Mercer	L	9-10
4/1/88	at Minnesota	W	12-5
4/2/88	vs. Iowa	W	8-0
4/3/88	vs. Washington State	W	5-1
4/3/88	vs. Maine	W	4-2
4/5/88	vs. Old Dominion	W	6-5
4/6/88	at South Alabama	W	11-7
4/8/88	Miami	L	3-8
4/9/88	Miami	W	20-8
4/10/88	Miami	T	5-5
4/13/88	Florida	W	7-2
4/15/88	at Valdosta State	W	20-8
4/16/88	Memphis	L	5-6
4/16/88	Memphis	W	5-0
4/17/88	Memphis	L	1-2
4/20/88	at Florida	L	5-8
4/22/88	South Alabama	W	13-11
4/23/88	Georgia Tech	W	15-2
4/24/88	Georgia Tech	L	2-10
5/1/88	UCF	W	8-1
5/1/88	UCF	W	2-1
5/3/88	at UCF	W	11-3
5/4/88	at Florida International	L	1-2
5/6/88	at Miami	W	6-5
5/7/88	at Miami	L	7-9
5/8/88	at Miami	W	6-3
5/10/88	at Jacksonville	L	2-5
5/13/88	at Memphis	W	14-3
5/14/88	at Memphis	W	9-5
5/15/88	at Memphis	W	21-1
5/18/88	Louisville[4]	W	18-4
5/19/88	Virginia Tech[4]	W	9-6
5/20/88	South Carolina[4]	W	9-3
5/21/88	Memphis[4]	W	4-2
5/21/88	South Carolina[4]	W	9-1
5/25/88	Stetson[1]	W	10-3
5/27/88	Tulane[1]	W	8-6
5/28/88	Florida[1]	L	3-9
5/29/88	Stetson[1]	L	2-7

1989 54-18 (14-4 METRO)

2/4/89	Arizona State	W	9-6
2/5/89	Arizona State	W	8-3
2/6/89	Georgia Tech	W	14-1
2/10/89	Grambling State	W	8-3
2/11/89	Grambling State	W	5-0
2/12/89	Grambling State	W	8-2
2/18/89	at Florida	L	1-5
2/19/89	at Florida	L	5-6
2/20/89	Charleston Southern	W	5-4 (10)
2/22/89	Charleston Southern	W	10-2
2/25/89	USF	L	0-10
2/26/89	USF	W	8-7
2/28/89	at USF	L	5-6
3/1/89	at USF	L	3-14
3/3/89	Rice	L	3-4
3/4/89	Rice	W	6-0
3/5/89	Rice	W	3-0
3/7/89	Richmond	W	6-0
3/8/89	Richmond	W	12-3
3/9/89	Richmond	W	3-2 (13)
3/10/89	Ball State	W	10-0
3/11/89	Ball State	W	11-1
3/12/89	Ball State	W	16-0
3/14/89	Samford	W	18-2
3/15/89	Samford	W	14-0
3/17/89	at South Carolina	W	6-5
3/18/89	at South Carolina	L	3-4
3/19/89	at South Carolina	L	4-5 (10)
3/21/89	at Jacksonville	W	11-6
3/24/89	Cal State Fullerton	W	6-5 (11)
3/25/89	Cal State Fullerton	L	4-9
3/26/89	Cal State Fullerton	W	10-0
3/28/89	Mercer	W	2-1
3/29/89	Mercer	W	7-0
3/31/89	Southern Miss	W	10-2
4/1/89	Southern Miss	W	6-2
4/2/89	Southern Miss	W	7-2
4/4/89	Jacksonville	W	6-0
4/5/89	Jacksonville	W	14-3
4/7/89	Miami	W	3-0
4/8/89	Miami	L	1-8
4/9/89	Miami	W	11-3
4/11/89	Florida	L	0-5
4/12/89	Florida	W	7-5
4/14/89	Louisville	W	7-0
4/15/89	Louisville	W	10-1
4/16/89	Louisville	W	7-2
4/21/89	Virginia Tech	L	5-7
4/22/89	Virginia Tech	W	14-8
4/23/89	Virginia Tech	W	8-4
4/29/89	at Memphis	W	6-2
4/29/89	at Memphis	W	6-2
4/30/89	at Memphis	W	3-1
5/2/89	at Jacksonville	L	6-7 (10)
5/5/89	at Miami	L	2-11
5/6/89	at Miami	L	2-8
5/7/89	at Miami	W	8-4
5/12/89	at Cincinnati	L	0-2
5/13/89	at Cincinnati	W	18-7
5/14/89	at Cincinnati	W	8-7
5/18/89	vs. Memphis[4]	W	9-4
5/19/89	vs. Southern Miss[4]	W	14-7
5/20/89	vs. Virginia Tech[4]	W	8-2
5/20/89	vs. Southern Miss[4]	W	6-5 (12)
5/25/89	Rider[1]	W	13-7
5/26/89	USF[1]	W	8-1
5/27/89	Auburn[1]	W	7-6
5/28/89	Clemson[1]	W	8-1
6/2/89	vs. North Carolina[3]	W	4-2
6/4/89	vs. Wichita State[3]	W	4-2
6/7/89	vs. Wichita State[3]	L	4-7
6/9/89	vs. Wichita State[3]	L	9-12

1990 57-15 (17-4 METRO)

2/2/90	Western Kentucky	W	6-3
2/3/90	Western Kentucky	W	6-4
2/4/90	Western Kentucky	W	6-4
2/10/90	vs. North Carolina	W	6-3
2/12/90	vs. Wichita State	L	7-8
2/17/90	Arizona	W	7-1
2/17/90	Arizona	W	16-8
2/18/90	Arizona	W	10-5
2/20/90	Florida International	W	5-0
2/21/90	Florida International	L	3-4
2/23/90	VMI	W	17-1
2/24/90	VMI	W	3-2
2/25/90	VMI	W	8-0
3/2/90	Ball State	W	19-10
3/3/90	Ball State	W	16-3
3/4/90	Ball State	W	12-4
3/5/90	Richmond	W	7-1
3/6/90	Richmond	W	12-3
3/7/90	Richmond	W	13-1
3/8/90	at Florida	W	5-1
3/9/90	at Florida	W	3-2
3/10/90	Florida	W	5-3
3/11/90	Florida	W	7-6
3/13/90	Memphis	W	10-0
3/14/90	Memphis	L	3-5
3/15/90	Memphis	W	13-5
3/16/90	Charleston Southern	W	11-5
3/17/90	Charleston Southern	W	11-1
3/20/90	at Louisville	W	8-3 (7)
3/20/90	at Louisville	W	7-4 (7)
3/21/90	at Louisville	W	13-7
3/23/90	at Southern Miss	W	7-0
3/24/90	at Southern Miss	L	3-6
3/25/90	at Southern Miss	L	3-6
3/28/90	Jacksonville	W	7-3
3/31/90	at Arizona State	L	1-9
4/1/90	at Arizona State	L	6-7
4/5/90	South Alabama	W	3-2
4/6/90	Tulane	W	5-0
4/7/90	Tulane	W	9-3
4/8/90	Tulane	W	12-11
4/11/90	at Jacksonville	W	5-3
4/13/90	Miami	W	7-3
4/14/90	Miami	L	5-8
4/15/90	Miami	L	3-8
4/17/90	Mercer	W	14-3
4/18/90	Mercer	W	6-3
4/20/90	South Carolina	W	9-6
4/21/90	South Carolina	L	5-6
4/22/90	South Carolina	W	6-3
5/2/90	at Florida International	L	3-4
5/4/90	at Miami	L	3-7
5/5/90	at Miami	W	6-2
5/6/90	at Miami	W	8-4
5/8/90	at Virginia Tech	W	6-4
5/9/90	at Virginia Tech	W	5-1
5/10/90	at Virginia Tech	W	25-14
5/11/90	Cincinnati	W	6-1
5/12/90	Cincinnati	W	12-3
5/13/90	Cincinnati	W	4-1
5/16/90	vs. Tulane[4]	W	4-1
5/17/90	vs. Virginia Tech[4]	W	11-3
5/18/90	vs. Cincinnati[4]	L	4-5
5/19/90	at Southern Miss[4]	W	8-1
5/19/90	vs. Virginia Tech[4]	W	12-5
5/20/90	vs. Cincinnati[4]	W	8-5
5/24/90	vs. Lafayette[1]	W	7-2
5/25/90	vs. Central Michigan[1]	W	4-2
5/26/90	at Mississippi State[1]	L	8-11
5/26/90	vs. Illinois[1]	W	6-4
5/27/90	at Mississippi State[1]	W	11-9
5/28/90	at Mississippi State[1]	L	3-4

1991 57-14 (21-5 METRO)

2/1/91	Duke	W	8-5
2/2/91	Duke	W	10-4
2/3/91	Duke	W	9-3
2/8/91	Arizona State	W	6-5 (10)
2/9/91	Arizona State	W	21-5
2/10/91	Arizona State	W	4-3 (10)
2/14/91	at Arizona	W	15-8
2/15/91	at Arizona	L	3-7
2/16/91	at Arizona	L	2-3
2/22/91	Minnesota	W	8-4
2/23/91	Minnesota	W	12-4
2/24/91	Minnesota	W	8-5
3/1/91	at New Orleans	L	0-6
3/2/91	at Tulane	W	3-0
3/3/91	vs. LSU	W	8-0
3/5/91	Ball State	W	26-4
3/6/91	Ball State	W	17-2
3/7/91	Ball State	W	12-2
3/9/91	Florida	W	8-3
3/10/91	Florida	W	5-3
3/12/91	Richmond	W	10-3
3/13/91	Richmond	W	6-2
3/14/91	Richmond	W	12-4
3/15/91	Michigan	W	11-6
3/16/91	Michigan	W	3-0
3/19/91	Northern Iowa	W	11-2
3/20/91	Northern Iowa	W	9-0
3/21/91	Northern Iowa	W	3-0
3/22/91	Southern Miss	W	8-4
3/23/91	Southern Miss	W	5-0
3/24/91	Southern Miss	W	6-4
3/26/91	Mercer	W	6-2
3/27/91	Mercer	W	14-5
3/30/91	at Memphis	W	6-5
3/30/91	at Memphis	W	4-3 (11)
3/31/91	at Memphis	L	7-8
4/2/91	at South Alabama	L	5-6 (15)
4/5/91	at South Carolina	W	4-2
4/6/91	at South Carolina	W	7-3
4/7/91	at South Carolina	L	4-9
4/12/91	Miami	W	5-2
4/13/91	Miami	W	12-4
4/14/91	Miami	W	8-5
4/16/91	at Florida	W	4-2
4/17/91	at Florida	L	3-4
4/19/91	Louisville	W	6-3
4/20/91	Louisville	W	5-1
4/21/91	Louisville*	W	14-6
4/28/91	at Tulane	L	10-11
4/28/91	at Tulane	L	1-2
4/29/91	Jacksonville	L	4-7
5/3/91	at Miami	W	3-2
5/4/91	at Miami	W	4-1
5/5/91	at Miami	L	6-8
5/7/91	Virginia Tech	W	3-2 (12)
5/7/91	Virginia Tech	W	4-1 (7)
5/8/91	Virginia Tech	W	11-1
5/10/91	at Cincinnati	W	15-5
5/11/91	at Cincinnati	W	10-5
5/12/91	at Cincinnati	W	13-9
5/15/91	vs. Cincinnati[4]	W	9-3
5/16/91	vs. South Carolina[4]	W	17-0
5/17/91	vs. Southern Miss[4]	L	1-3
5/18/91	vs. Cincinnati[4]	W	13-12

YEAR-BY-YEAR RESULTS

5/18/91	vs. South Carolina[4]	W	10-9 (10)
5/23/91	Coastal Carolina[1]	W	6-0
5/24/91	Florida International[1]	W	6-3
5/25/91	Alabama[1]	W	5-2
5/26/91	Alabama[1]	W	6-5
5/31/91	vs. Fresno State[3]	L	3-6
6/2/91	vs. Florida[3]	L	0-5

*9-0 forfeit loss

1992 49-21 (19-9 ACC)

2/1/92	College of Charleston	W	15-3
2/2/92	College of Charleston	W	4-1
2/9/92	at Arizona State	W	4-2
2/9/92	at Arizona State	L	1-4
2/14/92	VMI	W	10-4
2/15/92	VMI	W	20-0
2/16/92	VMI	W	5-4
2/19/92	at Florida	W	2-1
2/21/92	Duke	W	13-1
2/22/92	Duke	L	4-5
2/23/92	Duke	W	1-0
2/28/92	at Minnesota	W	3-1
2/29/92	vs. Texas A&M	L	1-9
3/1/92	vs. Mississippi State	W	5-1
3/3/92	Charleston Southern	W	14-2
3/4/92	Charleston Southern	W	13-8
3/6/92	Coastal Carolina	W	6-1
3/7/92	Coastal Carolina	W	5-2
3/9/92	Richmond	W	2-1
3/10/92	Richmond	W	5-1
3/11/92	Richmond	W	8-2
3/13/92	at North Carolina	W	9-3
3/14/92	at North Carolina	L	2-11
3/15/92	at North Carolina	W	4-2
3/18/92	Georgia State	W	7-1
3/19/92	Georgia State	W	22-0
3/20/92	NC State	W	4-0
3/21/92	NC State	W	12-1
3/22/92	NC State	L	4-6
3/24/92	at Virginia	W	4-3
3/25/92	at Virginia	W	13-7
3/27/92	at Clemson	L	4-10
3/28/92	at Clemson	L	0-12
3/29/92	at Clemson	L	0-14
3/31/92	Mercer	L	3-4
4/1/92	Mercer	W	8-1
4/3/92	Georgia Tech	W	9-6
4/4/92	Georgia Tech	W	3-2
4/5/92	Georgia Tech	L	3-10
4/8/92	Florida	W	4-0
4/10/92	Miami	L	6-10
4/11/92	Miami	L	3-6
4/12/92	Miami	L	5-6
4/15/92	Florida	L	1-3
4/17/92	at Wake Forest	W	9-3
4/18/92	at Wake Forest	W	9-4
4/19/92	at Wake Forest	W	11-1
4/24/92	at Miami	L	3-7
4/25/92	at Miami	L	4-5
4/26/92	at Miami	W	3-2
5/1/92	Maryland	W	12-4
5/2/92	Maryland	W	15-3
5/3/92	Maryland	W	18-5
5/5/92	at Florida	W	4-1
5/10/92	vs. Wake Forest[5]	W	6-1
5/11/92	vs. Clemson[5]	L	2-5
5/12/92	vs. North Carolina[5]	W	7-3
5/12/92	vs. NC State[5]	W	1-0
5/13/92	vs. Clemson[5]	L	0-11
5/15/92	Georgia State	W	36-7
5/16/92	Georgia State	W	17-4
5/21/92	Western Carolina[1]	L	0-1
5/22/92	Stetson[1]	W	2-0
5/23/92	Kent State[1]	W	4-2
5/23/92	Stanford[1]	W	9-4
5/24/92	Western Carolina[1]	W	4-3
5/24/92	Western Carolina[1]	W	18-3
5/29/92	vs. Cal State Fullerton[3]	L	2-7
5/31/92	vs. California[3]	W	5-4
6/2/92	vs. Cal State Fullerton[3]	L	0-6

1993 46-19 (17-11 ACC)

2/13/93	Winthrop	W	7-2
2/14/93	Winthrop	W	8-5
2/16/93	Appalachian State	W	8-3
2/17/93	Appalachian State	W	3-1
2/19/93	College of Charleston	W	7-6
2/20/93	College of Charleston	W	19-0
2/21/93	College of Charleston	W	17-2
2/26/93	Cal State Fullerton	W	3-2
2/27/93	Cal State Fullerton	L	2-6
2/28/93	Cal State Fullerton	L	6-13
3/4/93	Florida	W	2-0
3/5/93	Florida	W	9-3
3/6/93	at Florida	W	4-2
3/7/93	at Florida	W	8-4
3/10/93	vs. UCF	W	7-5 (12)
3/11/93	vs. Purdue	L	1-11
3/12/93	North Carolina	W	6-3
3/14/93	North Carolina	W	4-3 (10)
3/16/93	Virginia	W	10-5
3/17/93	Virginia	W	11-0
3/18/93	Virginia	W	8-1
3/19/93	Northern Iowa	W	6-0
3/20/93	Northern Iowa	W	7-4
3/21/93	Northern Iowa	W	5-2
3/22/93	at Duke	L	0-3
3/23/93	at Duke	W	8-5
3/24/93	at Duke	W	3-1
3/26/93	at NC State	L	0-8
3/27/93	at NC State	W	5-1
3/28/93	at NC State	L	1-4
3/31/93	Mercer	W	11-2
4/2/93	at Georgia Tech	L	3-10
4/3/93	at Georgia Tech	W	17-3
4/4/93	at Georgia Tech	W	5-1
4/7/93	Mercer	W	14-1
4/9/93	Miami	W	7-0
4/10/93	Miami	W	8-1
4/11/93	Miami	W	6-2
4/16/93	Wake Forest	L	1-4
4/17/93	Wake Forest	W	6-0
4/18/93	Wake Forest	L	2-7
4/20/93	Mercer	W	9-0
4/21/93	Jacksonville	W	13-3
4/23/93	at Miami	W	1-0
4/24/93	at Miami	L	3-4 (12)
4/25/93	at Miami	L	13-14 (10)
5/1/93	at Maryland	W	10-4
5/2/93	at Maryland	L	2-5
5/3/93	at Maryland	W	13-5
5/5/93	Jacksonville	W	6-1
5/7/93	Clemson	L	6-7
5/8/93	Clemson	W	4-3
5/9/93	Clemson	L	1-5
5/12/93	at Jacksonville	L	3-4
5/16/93	vs. Clemson[5]	L	1-6
5/17/93	vs. Virginia[5]	W	11-2
5/18/93	vs. Georgia Tech[5]	W	5-2
5/18/93	vs. Clemson[5]	W	7-5
5/19/93	vs. NC State[5]	L	1-5
5/21/93	Georgia State	W	23-1
5/22/93	Georgia State	W	12-4
5/27/93	USF[1]	W	4-2
5/28/93	Notre Dame[1]	W	7-3
5/29/93	Long Beach State[1]	L	1-4
5/29/93	Notre Dame[1]	L	3-4

1994 53-22 (14-9 ACC)

2/3/94	at Hawaii	W	11-3
2/4/94	at Hawaii	L	1-6
2/4/94	at Hawaii	W	6-4
2/6/94	at Hawaii	W	9-3
2/7/94	at Hawaii-Hilo	L	2-4 (7)
2/8/94	at Hawaii-Hilo	W	7-1
2/8/94	at Hawaii-Hilo	W	5-1
2/11/94	Arizona State	W	9-7
2/12/94	Arizona State	W	13-2
2/13/94	Arizona State	W	9-8 (8)
2/18/94	Minnesota	W	15-10
2/19/94	Minnesota	W	9-2
2/20/94	Minnesota	W	12-4
2/25/94	Coastal Carolina	W	4-0
2/26/94	Coastal Carolina	W	17-2
2/27/94	Coastal Carolina	W	4-1
3/3/94	at Florida	L	0-4
3/4/94	at Florida	W	10-5
3/5/94	Florida	W	7-2
3/6/94	Florida	L	5-12
3/8/94	College of Charleston	L	0-3
3/9/94	College of Charleston	W	4-0
3/10/94	College of Charleston	W	7-0
3/12/94	Southeast Missouri State	W	15-3
3/13/94	Southeast Missouri State	W	13-3
3/15/94	UNC-Asheville	W	3-0
3/16/94	UNC-Asheville	W	11-2
3/17/94	Maryland	W	5-2
3/18/94	Maryland	W	6-0
3/19/94	Maryland	L	4-6
3/22/94	at Wake Forest	W	12-2
3/23/94	at Wake Forest	W	15-4
3/24/94	at Wake Forest	W	17-4
3/25/94	at North Carolina	L	2-3
3/26/94	at North Carolina	W	9-5
4/1/94	NC State	W	3-2 (10)
4/2/94	NC State	W	2-1
4/3/94	NC State	W	8-7
4/6/94	Jacksonville	W	6-1 (8)
4/8/94	Miami	W	6-3
4/9/94	Miami	L	2-5
4/10/94	Miami	L	1-2
4/12/94	Mercer	W	11-0 (8)
4/13/94	Mercer	W	5-4
4/15/94	at Miami	W	6-1
4/16/94	at Miami	L	0-8
4/17/94	at Miami	W	7-2
4/20/94	at Jacksonville	L	0-3
4/23/94	Furman	W	8-0
4/24/94	Furman	W	15-0
4/29/94	Georgia Tech	W	6-4
4/30/94	Georgia Tech	L	2-6
5/1/94	Georgia Tech	L	5-7
5/3/94	Duke	L	1-4
5/4/94	Duke	W	11-7
5/5/94	Duke	L	4-5
5/7/94	at Clemson	L	2-5
5/8/94	at Clemson	L	5-9
5/9/94	at Clemson	W	8-3
5/13/94	at Virginia	L	0-1
5/14/94	at Virginia	W	8-6
5/15/94	at Virginia	W	13-1
5/18/94	vs. NC State[5]	L	5-6
5/19/94	vs. Maryland[5]	W	7-1
5/20/94	vs. Wake Forest[5]	W	18-3
5/21/94	vs. Clemson[5]	W	10-4
5/21/94	vs. NC State[5]	W	7-4
5/22/94	vs. Clemson[5]	L	1-4
5/26/94	Central Michigan[1]	W	8-6
5/27/94	Jacksonville[1]	W	5-1
5/28/94	Jacksonville[1]	W	5-1
5/30/94	BYU[1]	W	7-1
6/3/94	vs. LSU[3]	W	6-3
6/5/94	vs. Georgia Tech[3]	L	4-12 (10)
6/7/94	vs. Cal State Fullerton[3]	L	3-10

1995 53-16 (16-7 ACC)

2/3/95	Florida Atlantic	W	21-4
2/4/95	Florida Atlantic	W	11-7
2/5/95	Florida Atlantic	W	8-4
2/10/95	at Arizona State	W	11-2
2/11/95	at Arizona State	W	14-6
2/12/95	at Arizona State	L	2-8
2/17/95	Coastal Carolina	W	10-2
2/19/95	Coastal Carolina	W	6-0
2/21/95	Winthrop	L	1-2
2/22/95	Winthrop	W	6-0
2/24/95	Wake Forest	W	4-0
2/25/95	Wake Forest	L	3-4
2/26/95	Wake Forest	W	10-1
3/3/95	vs. LSU	L	2-6
3/4/95	at Minnesota	W	4-1 (10)
3/5/95	vs. Michigan	W	17-6
3/9/95	Florida	W	6-3
3/10/95	Florida	W	2-1
3/11/95	at Florida	W	7-0
3/12/95	at Florida	L	3-9
3/13/95	Virginia	W	12-7
3/14/95	Virginia	L	1-2
3/17/95	Michigan	W	4-3
3/18/95	Michigan	W	14-4
3/19/95	Michigan	W	11-2
3/21/95	Mercer	W	17-1
3/22/95	Mercer	W	22-7
3/24/95	at Duke	L	5-14
3/25/95	at Duke	W	9-5
3/26/95	at Duke	W	6-2
3/28/95	College of Charleston	W	11-1
3/29/95	College of Charleston	W	12-1
3/31/95	at NC State	W	6-0
4/1/95	at NC State	W	6-5
4/2/95	at NC State	W	12-3
4/5/95	Jacksonville	W	11-1
4/7/95	Miami	W	9-1
4/8/95	Miami	L	5-6
4/9/95	Miami	W	3-2 (11)
4/14/95	at Miami	W	9-6 (14)
4/15/95	at Miami	W	10-1 (12)
4/16/95	at Miami	L	2-3
4/19/95	at Jacksonville	W	6-3
4/21/95	Clemson	W	5-2
4/22/95	Clemson	W	7-2
4/23/95	Clemson	W	9-8
4/29/95	at Maryland	W	9-1
5/1/95	at Maryland	W	7-1 (10)
5/1/95	at Maryland	W	1-0
5/3/95	at Mercer	W	18-3
5/5/95	at Georgia Tech	L	4-5
5/6/95	at Georgia Tech	L	9-11
5/7/95	at Georgia Tech	W	14-9
5/13/95	North Carolina	L	2-3
5/14/95	North Carolina	W	13-1
5/15/95	North Carolina	L	3-5
5/17/95	vs. Virginia[5]	W	6-0
5/18/95	vs. NC State[5]	W	12-6

YEAR-BY-YEAR RESULTS

5/19/95	vs. Clemson[5]	L	0-11
5/20/95	vs. North Carolina[5]	W	10-1
5/20/95	vs. Clemson[5]	W	12-2
5/21/95	vs. Clemson[5]	W	8-2
5/25/95	Troy[1]	W	18-3
5/26/95	South Alabama[1]	W	7-2
5/27/95	Old Dominion[1]	W	7-2
5/28/95	Ole Miss[1]	W	13-1
6/2/95	vs. Oklahoma[3]	W	3-2
6/4/95	vs. Miami[3]	L	2-4
6/6/95	vs. USC[3]	L	11-16

1996 52-17 (19-5 ACC)

2/3/96	Marshall	W	16-1
2/4/96	Marshall	W	34-0
2/10/96	UNC-Asheville	W	4-2
2/11/96	UNC-Asheville	W	16-8
2/16/96	Minnesota	W	9-7
2/17/96	Minnesota	W	23-11
2/18/96	Minnesota	W	8-2
2/23/96	vs. Cal State Fullerton	L	1-3
2/24/96	vs. USC	L	8-10
2/29/96	at Florida	W	11-2
3/2/96	Florida	L	4-6
3/3/96	Florida	L	10-11
3/5/96	Mercer	W	10-5
3/6/96	Mercer	W	14-5
3/8/96	Coastal Carolina	W	11-4
3/9/96	Coastal Carolina	W	16-8
3/10/96	Coastal Carolina	W	7-3
3/12/96	Maine	W	14-5
3/13/96	Maine	W	17-5
3/14/96	Maine	W	8-1
3/15/96	Maryland	W	8-6
3/16/96	Maryland	W	16-2
3/17/96	Maryland	W	16-5
3/20/96	at North Carolina	W	2-1 (7)
3/20/96	at North Carolina	W	7-1 (7)
3/21/96	at North Carolina	W	9-1
3/22/96	at Wake Forest	W	11-7
3/23/96	at Wake Forest	W	9-6
3/24/96	at Wake Forest	W	12-3
3/29/96	NC State	W	5-4
3/31/96	NC State	W	5-4 (7)
3/31/96	NC State	W	5-4 (7)
4/3/96	at Jacksonville	W	10-1
4/5/96	Miami	W	13-2
4/6/96	Miami	L	2-13
4/7/96	Miami	W	15-1
4/9/96	Jacksonville	W	8-6
4/10/96	at Jacksonville	W	4-1
4/12/96	at Miami	L	2-6
4/13/96	at Miami	L	8-9
4/14/96	at Miami	L	4-7
4/17/96	Jacksonville	W	9-4
4/19/96	Duke	W	6-2
4/20/96	Duke	W	14-4
4/21/96	Duke	W	9-7
4/26/96	Georgia Tech	W	16-4
4/27/96	Georgia Tech	W	6-3
4/28/96	Georgia Tech	L	1-4
4/30/96	Florida Atlantic	W	9-8
5/1/96	Florida Atlantic	W	13-5
5/4/96	at Clemson	L	0-3
5/5/96	at Clemson	L	1-2
5/6/96	at Clemson	L	0-2
5/10/96	at Virginia	W	6-0
5/11/96	at Virginia	L	7-9
5/12/96	at Virginia	W	6-3
5/15/96	vs. Wake Forest[5]	W	8-4
5/16/96	vs. Virginia[5]	L	2-3
5/17/96	vs. Duke[5]	W	7-3
5/18/96	vs. Clemson[5]	W	2-1
5/18/96	vs. Virginia[5]	W	8-2
5/19/96	vs. Virginia[5]	L	1-12
5/23/96	vs. Northeastern Illinois[1]	W	16-0
5/24/96	vs. UC Santa Barbara[1]	W	10-1
5/25/96	at Stanford[1]	W	5-4
5/26/96	vs. Cal State Northridge[1]	W	9-2
6/1/96	vs. Florida[3]	L	2-5
6/3/96	vs. Wichita State[3]	W	8-4
6/4/96	vs. Florida[3]	L	3-6

1997 50-17 (18-6 ACC)

2/1/97	UNC-Asheville	W	11-2
2/2/97	UNC-Asheville	W	8-5
2/7/97	Arizona State	W	5-2
2/8/97	Arizona State	L	6-9
2/9/97	Arizona State	W	11-5
2/15/97	Cal State Fullerton	L	1-2
2/15/97	Cal State Fullerton	W	8-5
2/16/97	Cal State Fullerton	W	7-4
2/21/97	Marshall	W	22-1
2/22/97	Marshall	W	15-4
2/23/97	Marshall	W	14-2
2/27/97	Florida	L	2-3 (11)
2/28/97	Florida	W	10-8
3/1/97	at Florida	L	6-13
3/2/97	at Florida	W	9-5
3/4/97	UNC-Greensboro	W	11-7
3/5/97	UNC-Greensboro	W	16-0
3/7/97	Virginia	W	8-2
3/8/97	Virginia	L	4-6
3/9/97	Virginia	W	20-2
3/11/97	vs. St. Bonaventure	W	12-6
3/12/97	vs. LIU-Brooklyn	W	13-5
3/14/97	Wake Forest	W	15-8
3/15/97	Wake Forest	W	11-3
3/16/97	Wake Forest	W	10-0
3/18/97	Florida Atlantic	W	11-3
3/19/97	Florida Atlantic	L	5-13
3/21/97	at Duke	W	7-3
3/22/97	at Duke	W	8-3
3/23/97	at Duke	L	3-4
3/28/97	at NC State	W	6-3
3/29/97	at NC State	L	9-10
3/30/97	at NC State	L	5-9
4/1/97	Mercer	W	11-1
4/2/97	Mercer	W	12-6
4/4/97	Clemson	L	7-10
4/5/97	Clemson	W	20-5
4/6/97	Clemson	W	11-10
4/9/97	Jacksonville	W	14-3
4/11/97	Miami	L	5-9
4/12/97	Miami	L	5-8
4/13/97	Miami	W	8-7
4/15/97	at Jacksonville	W	12-6
4/18/97	at Georgia Tech	W	10-9
4/19/97	at Georgia Tech	W	11-6
4/20/97	at Georgia Tech	L	11-12
4/26/97	at Maryland	W	16-3
4/27/97	at Maryland	W	27-2
4/28/97	at Maryland	W	13-3
4/30/97	at Mercer	W	9-2
5/2/97	at Miami	L	1-9
5/3/97	at Miami	L	6-7
5/4/97	at Miami	W	7-3
5/9/97	North Carolina	W	8-2
5/10/97	North Carolina	W	8-5
5/11/97	North Carolina	W	11-6
5/14/97	vs. Duke[5]	W	4-2
5/15/97	vs. NC State[5]	W	5-3
5/16/97	vs. Clemson[5]	W	8-4
5/17/97	vs. Duke[5]	W	12-2
5/17/97	vs. Clemson[5]	W	10-0
5/22/97	Marist[1]	W	4-2
5/23/97	UCF[1]	W	16-2
5/24/97	Auburn[1]	L	7-8
5/24/97	USF[1]	W	6-5
5/25/97	Auburn[1]	W	9-7
5/25/97	Auburn[1]	L	2-5

1998 53-20 (18-4 ACC)

1/30/98	vs. Notre Dame	L	1-10
1/31/98	vs. Ohio State	W	6-4
2/1/98	vs. Tennessee	L	3-5
2/6/98	at Arizona State	W	3-2
2/7/98	at Arizona State	W	6-1
2/10/98	at Hawaii Pacific	W	2-0
2/10/98	at Hawaii Pacific	L	8-9
2/11/98	at Hawaii	W	7-2
2/12/98	at Hawaii	W	11-2
2/13/98	at Hawaii	L	6-9
2/14/98	at Hawaii	L	2-8
2/17/98	Charleston Southern	W	16-0
2/18/98	Charleston Southern	W	13-0
2/21/98	at Florida	L	1-3
2/24/98	The Citadel	W	9-4
2/25/98	The Citadel	W	15-5
2/28/98	Florida	W	9-7
3/1/98	Florida	L	5-10 (10)
3/3/98	UNC-Greensboro	W	13-1
3/4/98	UNC-Greensboro	W	13-4
3/6/98	NC State	W	9-0
3/9/98	at USF	W	8-4
3/10/98	vs. LIU-Brooklyn	W	11-0
3/11/98	vs. St. Joseph's	W	16-1
3/13/98	at Wake Forest	W	12-11
3/14/98	at Wake Forest	W	10-4
3/15/98	at Wake Forest	W	9-6
3/17/98	Morehead State	W	9-1
3/20/98	Duke	W	6-5
3/21/98	Duke	W	9-4
3/22/98	Duke	W	10-9
3/24/98	Florida Atlantic	W	15-3
3/25/98	Florida Atlantic	W	7-5
3/26/98	Maryland	L	6-14
3/27/98	Maryland	W	14-2
3/28/98	Maryland	W	10-0
3/31/98	Mercer	W	13-3
4/1/98	Mercer	W	11-0
4/3/98	Miami	L	4-9
4/4/98	Miami	L	2-8
4/5/98	Miami	L	6-9
4/8/98	Jacksonville	W	4-3
4/10/98	at North Carolina	L	5-6
4/11/98	at North Carolina	W	20-4
4/12/98	at North Carolina	W	4-3
4/15/98	at Jacksonville	W	11-4
4/17/98	Georgia Tech	W	3-2
4/18/98	Georgia Tech	W	8-3
4/19/98	Georgia Tech	W	10-5
4/21/98	Louisiana	W	14-4
4/22/98	Louisiana	W	13-1
4/24/98	at Clemson	L	1-2
4/25/98	at Clemson	L	4-5
4/26/98	at Clemson	W	7-2
5/1/98	at Miami	L	1-7
5/2/98	at Miami	W	11-5
5/3/98	at Miami	W	5-4
5/6/98	St. Leo	L	8-11
5/9/98	at Virginia	W	5-4
5/9/98	at Virginia	W	11-2
5/10/98	at Virginia	W	9-6
5/13/98	vs. Virginia[5]	W	4-1
5/14/98	vs. Wake Forest[5]	W	14-1
5/15/98	vs. North Carolina[5]	W	13-11
5/16/98	vs. NC State[5]	W	13-6
5/16/98	vs. Wake Forest[5]	L	1-2
5/17/98	vs. Wake Forest[5]	L	3-6
5/21/98	Liberty[1]	W	10-7
5/22/98	Delaware[1]	W	27-6
5/23/98	Oklahoma[1]	W	23-2
5/24/98	Auburn[1]	W	16-10
5/29/98	vs. Arizona State[3]	L	10-11
5/31/98	vs. Long Beach State[3]	L	4-7

1999 57-14 (22-2 ACC)

1/29/99	UNC-Asheville	W	9-2
1/30/99	UNC-Asheville	W	16-3
1/31/99	UNC-Asheville	W	11-3
2/5/99	Arizona State	W	4-1
2/6/99	Arizona State	W	11-4
2/7/99	Arizona State	W	7-5
2/12/99	Troy	W	17-3
2/13/99	Troy	W	21-1
2/14/99	Troy	W	10-2
2/16/99	Charleston Southern	W	12-2
2/17/99	Charleston Southern	W	7-2
2/20/99	Florida	L	5-6
2/21/99	Florida	W	12-3
2/27/99	at Florida	L	2-4
2/28/99	at Florida	W	8-4
3/2/99	USF	W	5-2
3/5/99	vs. Wichita State	L	1-8
3/6/99	at Minnesota	W	9-5
3/7/99	vs. Washington State	W	8-5
3/12/99	Virginia	W	10-3
3/13/99	Virginia	W	2-1
3/14/99	Virginia	W	11-3
3/16/99	The Citadel	W	10-6
3/17/99	The Citadel	W	8-4
3/19/99	at NC State	W	14-4
3/20/99	at NC State	W	2-1
3/21/99	at NC State	W	13-1
3/23/99	Akron	W	7-4
3/24/99	Akron	W	12-2
3/26/99	North Carolina	W	12-6
3/27/99	North Carolina	W	5-4
3/28/99	North Carolina	W	9-4
3/30/99	Mercer	W	14-1
4/2/99	Wake Forest	W	7-4
4/3/99	Wake Forest	W	16-3
4/4/99	Wake Forest	W	4-3
4/7/99	Jacksonville	W	8-6
4/9/99	Clemson	W	8-0
4/10/99	Clemson	L	4-8
4/11/99	Clemson	W	5-3
4/14/99	at Jacksonville	W	25-2
4/16/99	Miami	W	8-2
4/17/99	Miami	L	3-4
4/18/99	Miami	L	7-8
4/23/99	at Miami	L	7-8
4/24/99	at Miami	L	4-9
4/25/99	at Miami	L	8-9
4/30/99	at Georgia Tech	L	2-3
5/1/99	at Georgia Tech	W	18-4
5/2/99	at Georgia Tech	W	4-2
5/7/99	at Maryland	W	9-3
5/8/99	at Maryland	W	13-4
5/9/99	at Maryland	W	26-2
5/15/99	at Duke	W	11-3
5/15/99	at Duke	W	9-1
5/16/99	at Duke	W	7-0

YEAR-BY-YEAR RESULTS

5/19/99	vs. Maryland[5]	W	4-1
5/20/99	vs. Georgia Tech[5]	W	7-3
5/21/99	vs. Wake Forest[5]	L	0-4
5/22/99	vs. Clemson[5]	L	7-8
5/28/99	The Citadel[1]	W	24-6
5/29/99	Jacksonville[1]	W	9-2
5/30/99	Providence[1]	W	14-3
6/4/99	Auburn[2]	W	10-2
6/5/99	Auburn[2]	W	6-3
6/12/99	vs. Texas A&M[3]	W	7-3
6/14/99	vs. Stanford[3]	L	6-10
6/16/99	vs. Cal State Fullerton[3]	W	7-2
6/17/99	vs. Stanford[3]	W	8-6
6/18/99	vs. Stanford[3]	W	14-11 (13)
6/19/99	vs. Miami[3]	L	5-6

2000 53-19 (15-9 ACC)

1/29/00	Western Kentucky	W	8-1
1/29/00	Western Kentucky	W	2-1
1/30/00	Western Kentucky	W	6-1
2/4/00	at Arizona State	W	11-10
2/5/00	at Arizona State	L	9-15
2/6/00	at Arizona State	W	9-7
2/11/00	Stanford	W	11-4
2/12/00	Stanford	L	6-8
2/13/00	Stanford	W	13-1
2/19/00	at Florida	W	15-6
2/20/00	at Florida	W	17-8
2/22/00	Appalachian State	W	8-2
2/23/00	Appalachian State	W	8-1
2/26/00	Florida	W	6-2
2/27/00	Florida	W	8-7
2/29/00	Charleston Southern	W	7-2
3/1/00	Charleston Southern	W	12-1
3/3/00	Pitt	W	6-1
3/4/00	Pitt	W	12-0
3/5/00	Pitt	W	14-4
3/7/00	vs. St. Joseph's	W	15-2
3/8/00	vs. Siena	W	9-2
3/10/00	Duke	W	17-0
3/11/00	Duke	W	8-3
3/12/00	Duke	W	9-6
3/14/00	USF	W	18-7
3/17/00	at Wake Forest	L	1-7
3/18/00	at Wake Forest	L	4-7
3/19/00	at Wake Forest	W	12-4
3/23/00	Maryland	W	11-0
3/24/00	Maryland	W	11-0
3/25/00	Maryland	W	10-0
3/28/00	Mercer	W	15-5
4/1/00	at Virginia	W	9-6
4/2/00	at Virginia	L	1-2
4/2/00	at Virginia	W	10-4
4/5/00	at Jacksonville	W	12-6
4/7/00	Miami	W	14-13 (17)
4/8/00	Miami	W	12-2
4/9/00	Miami	W	5-4
4/12/00	Jacksonville	W	7-5
4/14/00	at Miami	L	3-7
4/15/00	at Miami	L	3-7
4/16/00	at Miami	W	14-3
4/21/00	Georgia Tech	W	6-0
4/22/00	Georgia Tech	L	0-5
4/23/00	Georgia Tech	W	7-5
4/28/00	NC State	L	4-5
4/29/00	NC State	W	8-2
4/30/00	NC State	W	6-5
5/6/00	at Clemson	L	7-8
5/7/00	at Clemson	L	4-5
5/8/00	at Clemson	L	4-7
5/12/00	at North Carolina	W	6-2
5/13/00	at North Carolina	L	5-6
5/14/00	at North Carolina	W	4-2
5/17/00	vs. NC State[5]	W	8-6
5/18/00	vs. Clemson[5]	L	4-8
5/19/00	vs. North Carolina[5]	W	4-1
5/20/00	vs. Georgia Tech[5]	L	3-10
5/26/00	Bethune-Cookman[1]	W	6-3
5/27/00	UCF[1]	L	8-9
5/27/00	Evansville[1]	W	11-2
5/28/00	UCF[1]	W	6-1
5/28/00	UCF[1]	W	8-1
6/2/00	Miami[2]	W	9-2
6/3/00	Miami[2]	L	5-7
6/4/00	Miami[2]	W	6-1
6/10/00	vs. USC[3]	L	4-6
6/12/00	vs. Texas[3]	W	6-2
6/14/00	vs. USC[3]	W	3-2
6/15/00	vs. LSU[3]	L	3-6

2001 47-19 (20-4 ACC)

2/3/01	Western Kentucky	W	5-4
2/4/01	Western Kentucky	W	8-4
2/9/01	at Stanford	L	2-6
2/10/01	at Stanford	L	2-5
2/11/01	at Stanford	L	2-8
2/17/01	Florida	W	19-6
2/18/01	Florida	L	5-6
2/24/01	at Florida	L	2-3 (10)
2/25/01	at Florida	W	13-11
2/27/01	Appalachian State	W	10-4
2/28/01	Appalachian State	W	7-4
3/2/01	Michigan State	W	7-4
3/3/01	Michigan State	W	10-5
3/4/01	Michigan State	W	9-5
3/6/01	St. Joseph's	W	16-4
3/7/01	St. Joseph's	W	6-0
3/10/01	Virginia	W	9-2
3/10/01	Virginia	W	16-1
3/11/01	Virginia	W	2-1
3/13/01	Northern Iowa	W	4-3
3/14/01	Liberty	W	1-0
3/16/01	at NC State	W	8-7
3/17/01	at NC State	L	2-4
3/18/01	at NC State	W	12-3
3/20/01	Akron	W	8-2
3/21/01	Akron	W	14-2
3/23/01	North Carolina	W	3-0
3/24/01	North Carolina	W	12-6
3/25/01	North Carolina	W	8-7
3/27/01	The Citadel	W	3-0
3/28/01	The Citadel	L	2-5
3/30/01	Wake Forest	W	12-3
3/31/01	Wake Forest	W	6-5
4/1/01	Wake Forest	W	6-5
4/3/01	Mercer	W	15-1
4/6/01	Clemson	W	7-4
4/7/01	Clemson	W	7-6
4/8/01	Clemson	W	6-1
4/11/01	Jacksonville	W	9-4
4/13/01	at Miami	W	10-9
4/14/01	at Miami	L	4-5
4/15/01	at Miami	L	1-7
4/18/01	at Jacksonville	W	8-1
4/20/01	Miami	L	5-7
4/21/01	Miami	L	6-9
4/22/01	Miami	L	4-7
4/27/01	at Georgia Tech	L	8-9
4/28/01	at Georgia Tech	W	6-2
4/29/01	at Georgia Tech	L	2-12
5/4/01	at Maryland	W	8-1
5/5/01	at Maryland	W	11-5
5/6/01	at Maryland	W	13-1
5/11/01	at Duke	W	12-3
5/12/01	at Duke	W	12-4
5/13/01	at Duke	L	7-8
5/16/01	vs. NC State[5]	W	11-5
5/17/01	vs. Georgia Tech[5]	L	5-6
5/18/01	vs. Clemson[5]	W	5-4
5/19/01	vs. Wake Forest[5]	W	15-2
5/19/01	vs. NC State[5]	L	4-8
5/25/01	Bethune-Cookman[1]	W	8-1
5/26/01	Auburn[1]	W	10-6
5/27/01	Auburn[1]	W	9-6
6/2/01	at Georgia[2]	L	7-8
6/3/01	at Georgia[2]	W	11-6
6/4/01	at Georgia[2]	L	3-8

2002 60-14 (18-6 ACC)

1/27/02	at Hawaii-Hilo	W	16-2
1/27/02	at Hawaii-Hilo	W	5-1
1/28/02	at Hawaii-Hilo	W	14-7
1/30/02	at Hawaii	L	2-3
1/31/02	at Hawaii	W	8-5
2/1/02	at Hawaii	W	7-4
2/2/02	at Hawaii	W	12-1
2/8/02	Stanford	L	3-9
2/9/02	Stanford	L	11-15
2/10/02	Stanford	W	7-6
2/15/02	Arizona State	W	9-4
2/16/02	Arizona State	W	5-3
2/17/02	Arizona State	W	6-4
2/22/02	Siena	W	10-2
2/23/02	Jacksonville	W	1-0
2/24/02	at Jacksonville	L	4-13
2/26/02	Western Carolina	W	13-3
2/27/02	Western Carolina	W	3-0
2/28/02	Siena	W	5-4 (10)
3/1/02	at Florida	W	5-4
3/3/02	Florida	W	9-4
3/8/02	Pitt	W	7-2
3/9/02	Pitt	W	11-2
3/10/02	Pitt	W	15-3
3/13/02	Appalachian State	W	4-2
3/13/02	Appalachian State	W	11-7
3/15/02	at Virginia	L	10-11
3/16/02	at Virginia	W	8-3
3/16/02	at Virginia	W	14-4
3/19/02	The Citadel	W	4-0
3/20/02	The Citadel	W	11-3
3/22/02	at North Carolina	L	7-11
3/23/02	at North Carolina	L	1-7
3/24/02	at North Carolina	L	1-9
3/26/02	Mercer	W	11-2
3/29/02	at Wake Forest	L	3-5
3/30/02	at Wake Forest	W	18-10
3/31/02	at Wake Forest	L	5-7
4/5/02	Miami	W	13-3
4/6/02	Miami	L	2-5
4/7/02	Miami	W	9-7 (13)
4/10/02	Jacksonville	W	7-1
4/12/02	at Miami	W	6-4
4/13/02	at Miami	W	9-3
4/14/02	at Miami	W	17-11
4/16/02	South Alabama	L	5-6 (10)
4/17/02	at Jacksonville	W	13-4
4/19/02	Georgia Tech	W	4-3
4/20/02	Georgia Tech	W	14-9
4/21/02	Georgia Tech	W	13-1
4/26/02	NC State	W	9-3
4/27/02	NC State	W	10-4
4/28/02	NC State	W	12-11
5/3/02	Florida A&M	W	17-7
5/5/02	Duke	W	18-4
5/6/02	Duke	W	18-5
5/7/02	Duke	W	13-3
5/10/02	Maryland	W	4-0
5/11/02	Maryland	W	10-8
5/12/02	Maryland	W	6-5
5/17/02	at Clemson	W	9-3
5/18/02	at Clemson	W	12-3
5/19/02	at Clemson	W	9-3
5/22/02	vs. Duke[5]	W	10-7
5/23/02	vs. Clemson[5]	W	9-4
5/24/02	vs. Wake Forest[5]	W	5-2
5/25/02	vs. Georgia Tech[5]	W	7-4
5/25/02	vs. Clemson[5]	W	4-1
5/31/02	Stetson[1]	W	11-8
6/1/02	UCF[1]	W	7-3
6/2/02	USF[1]	W	13-6
6/7/02	Notre Dame[2]	L	4-10
6/9/02	Notre Dame[2]	W	12-5
6/10/02	Notre Dame[2]	L	1-3

2003 54-13-1 (19-5 ACC)

1/31/03	vs. VMI	W	12-4
2/1/03	vs. VMI	W	5-1
2/2/03	vs. VMI	W	10-3
2/7/03	at Stanford	L	1-2
2/8/03	at Stanford	W	4-3
2/9/03	at Stanford	W	10-8
2/14/03	Evansville	W	13-2
2/15/03	Evansville	W	14-3
2/16/03	Evansville	W	11-1
2/21/03	Appalachian State	W	16-6
2/22/03	Appalachian State	W	9-1
2/23/03	Appalachian State	W	17-0
2/28/03	Charleston Southern	W	9-0
3/2/03	Charleston Southern	W	2-1
3/2/03	Charleston Southern	W	10-7
3/4/03	Siena	W	13-8
3/5/03	Siena	W	14-5
3/6/03	Siena	W	6-1
3/7/03	Florida	W	5-4
3/8/03	Florida	W	9-7
3/9/03	at Florida	L	8-9
3/11/03	St. Joseph's	W	11-5
3/12/03	St. Joseph's	W	14-0
3/14/03	Virginia	W	9-1
3/15/03	Virginia	W	4-0
3/16/03	Virginia	W	5-4 (12)
3/22/03	at NC State	L	2-4
3/22/03	at NC State	L	2-5
3/23/03	at NC State	W	3-1
3/26/03	The Citadel	W	10-2
3/28/03	North Carolina	W	8-4
3/29/03	North Carolina	L	4-8
3/30/03	North Carolina	W	2-1
4/4/03	Wake Forest	W	7-5
4/5/03	Wake Forest	W	7-2
4/6/03	Wake Forest	W	10-7
4/11/03	Clemson	L	4-8
4/12/03	Clemson	W	7-2
4/13/03	Clemson	W	8-1
4/16/03	Jacksonville	W	5-4
4/18/03	at Miami	W	4-2
4/19/03	at Miami	W	6-4
4/20/03	at Miami	T	7-7
4/25/03	Miami	W	1-0
4/26/03	Miami	L	3-14
4/27/03	Miami	W	12-0
5/2/03	at Georgia Tech	W	7-1
5/3/03	at Georgia Tech	L	4-5 (10)
5/4/03	at Georgia Tech	W	12-7

YEAR-BY-YEAR RESULTS

5/6/03	at Jacksonville	W	11-3
5/9/03	at Maryland	W	15-4
5/10/03	at Maryland	W	14-6
5/11/03	at Maryland	W	17-7
5/16/03	at Duke	W	11-6
5/16/03	at Duke	W	12-7
5/17/03	at Duke	W	15-8
5/22/03	vs. Duke[5]	W	13-0
5/23/03	vs. North Carolina[5]	L	2-3
5/24/03	vs. Virginia[5]	W	2-0
5/24/03	vs. NC State[5]	W	17-6
5/25/03	vs. Georgia Tech[5]	L	7-10
5/30/03	Jacksonville[1]	W	6-0
5/31/03	South Alabama[1]	L	6-8
5/31/03	Rutgers[1]	W	17-7
6/1/03	South Alabama[1]	W	13-5
6/1/03	South Alabama[1]	W	12-2
6/8/03	Texas[2]	L	3-8
6/9/03	Texas[2]	L	5-6

2004 45-23 (16-8 ACC)

1/31/04	VMI	W	8-7
2/2/04	VMI	W	8-1
2/6/04	at Arizona State	L	1-2
2/7/04	at Arizona State	L	9-10
2/8/04	at Arizona State	L	6-12
2/15/04	at Jacksonville	W	14-9
2/16/04	Jacksonville	W	8-3
2/20/04	Oral Roberts	W	8-3
2/21/04	Oral Roberts	W	6-4
2/22/04	Oral Roberts	W	4-3
2/27/04	UNC-Asheville	L	1-2
2/28/04	UNC-Asheville	W	8-0
2/29/04	UNC-Asheville	W	4-1
3/5/04	vs. Nebraska	W	5-3
3/6/04	vs. West Virginia	W	11-5
3/7/04	at Minnesota	L	1-6
3/9/04	Illinois State	W	6-3
3/10/04	Butler	W	11-2
3/12/04	Michigan State	W	5-4
3/13/04	Michigan State	W	11-1
3/14/04	Michigan State	W	4-0
3/17/04	Jacksonville	W	19-3
3/19/04	Maryland	W	16-6
3/20/04	Maryland	W	10-1
3/21/04	Maryland	W	13-6
3/26/04	at North Carolina	L	4-10
3/27/04	at North Carolina	W	10-6
3/28/04	at North Carolina	L	6-12
3/31/04	at Florida	L	6-7 (11)
4/2/04	NC State	L	0-11
4/3/04	NC State	W	7-6
4/4/04	NC State	W	10-3
4/7/04	at Jacksonville	W	15-4
4/9/04	Miami	W	6-5
4/10/04	Miami	L	11-17
4/11/04	Miami	L	0-4
4/16/04	at Miami	L	0-10
4/17/04	at Miami	L	3-7
4/18/04	at Miami	W	10-3
4/21/04	Florida	W	16-4
4/23/04	Georgia Tech	L	4-11
4/24/04	Georgia Tech	L	2-12
4/25/04	Georgia Tech	L	6-7
5/1/04	at Clemson	W	11-6
5/2/04	at Clemson	W	10-1
5/3/04	at Clemson	L	9-18
5/7/04	at Virginia	W	8-0
5/8/04	at Virginia	L	2-15
5/9/04	at Virginia	W	4-1
5/12/04	at Florida	L	2-3
5/14/04	Duke	W	14-1
5/15/04	Duke	W	10-7
5/16/04	Duke	W	6-3
5/20/04	at Wake Forest	W	11-10
5/21/04	at Wake Forest	W	27-3
5/22/04	at Wake Forest	W	10-6
5/26/04	vs. NC State	W	6-5
5/27/04	vs. Duke[5]	W	6-3
5/28/04	vs. Georgia Tech[5]	L	4-13
5/29/04	vs. North Carolina[5]	W	8-7
5/29/04	vs. Georgia Tech[5]	W	8-7
5/30/04	vs. Georgia Tech[5]	W	17-5
6/4/04	Bethune-Cookman[1]	W	10-3
6/5/04	UCF[1]	W	3-2
6/6/04	UCF[1]	L	5-7
6/6/04	UCF[1]	W	19-3
6/11/04	at Arkansas[2]	L	5-7
6/12/04	at Arkansas[2]	L	2-4

2005 53-20 (19-11 ACC)

1/28/05	Charleston Southern	W	2-1
1/29/05	Charleston Southern	W	9-2
1/30/05	Charleston Southern	W	11-4
2/4/05	VMI	W	8-2
2/5/05	VMI	W	6-5
2/6/05	VMI	W	15-0
2/11/05	Auburn	W	7-3
2/12/05	Auburn	W	6-5
2/13/05	Auburn	L	2-9
2/18/05	St. Joseph's	W	12-1
2/19/05	St. Joseph's	W	11-1
2/20/05	St. Joseph's	W	10-7
2/22/05	at Stetson	W	5-4
2/23/05	at Stetson	W	7-6
2/25/05	Appalachian State	W	11-2
2/26/05	Appalachian State	W	4-1
3/4/05	at Hawaii-Hilo	W	7-2
3/5/05	vs. Hawaii-Hilo	W	6-4 (12)
3/6/05	vs. Hawaii-Hilo	W	5-2 (7)
3/6/05	vs. Hawaii-Hilo	W	9-1 (7)
3/7/05	at Hawaii-Hilo	W	11-5 (8)
3/9/05	at Hawaii Pacific	W	9-1
3/10/05	at Hawaii	L	0-15
3/11/05	at Hawaii	L	6-7
3/12/05	at Hawaii	L	6-9
3/18/05	Virginia Tech	W	3-1
3/19/05	Virginia Tech	W	12-2
3/20/05	Virginia Tech	W	8-1
3/23/05	at Jacksonville	W	9-0
3/25/05	at Duke	W	5-3
3/26/05	at Duke	W	11-4
3/26/05	at Duke	L	7-8
3/30/05	Florida	L	2-9
4/2/05	Clemson	W	3-1
4/3/05	Clemson	W	5-4
4/3/05	Clemson	L	3-7
4/6/05	Jacksonville	W	11-4
4/8/05	Wake Forest	W	7-5
4/9/05	Wake Forest	W	4-3
4/10/05	Wake Forest	L	10-13 (12)
4/12/05	at Jacksonville	W	11-4
4/15/05	at Georgia Tech	L	4-6
4/16/05	at Georgia Tech	L	8-9
4/17/05	at Georgia Tech	L	4-9
4/19/05	Florida	W	4-2
4/22/05	at Miami	L	3-5
4/23/05	at Miami	L	2-5
4/24/05	at Miami	W	13-1
4/29/05	Virginia	W	8-1
5/1/05	Virginia	L	2-6
5/1/05	Virginia	W	7-2
5/3/05	at Florida	W	9-4
5/6/05	at Maryland	W	7-2
5/7/05	at Maryland	W	8-1
5/8/05	at Maryland	W	4-2
5/10/05	Stetson	W	9-5
5/11/05	Stetson	W	8-4
5/13/05	North Carolina	W	9-4
5/14/05	North Carolina	W	6-5
5/15/05	North Carolina	W	7-6
5/17/05	Jacksonville	W	12-5
5/19/05	at NC State	W	8-2
5/20/05	at NC State	L	4-7
5/21/05	at NC State	L	3-8
5/25/05	vs. North Carolina[5]	W	3-2
5/26/05	vs. Georgia Tech[5]	L	4-5
5/27/05	vs. Wake Forest[5]	W	7-3
5/28/05	vs. Georgia Tech[5]	L	2-18 (7)
6/3/05	Army[1]	W	3-2
6/4/05	Auburn[1]	W	4-3
6/5/05	Auburn[1]	W	10-4
6/10/05	at Florida[2]	L	1-8
6/11/05	at Florida[2]	L	5-8

2006 44-21 (16-13 ACC)

2/3/06	Charleston Southern	W	6-3
2/4/06	Charleston Southern	W	12-2
2/5/06	Charleston Southern	W	15-8
2/10/06	at Auburn	L	2-5
2/11/06	at Auburn	W	8-3
2/17/06	UNC-Asheville	W	10-0
2/18/06	UNC-Asheville	W	9-1
2/19/06	UNC-Asheville	W	8-2
2/24/06	Minnesota	W	5-0
2/25/06	Minnesota	W	12-4
2/26/06	Minnesota	W	8-6
2/28/06	at Florida	W	6-4
3/3/06	Brown	W	12-0
3/4/06	Brown	W	21-5
3/5/06	Brown	W	15-7
3/7/06	Mercer	W	8-4
3/10/06	Maryland	W	9-7
3/11/06	Maryland	W	6-2
3/12/06	Maryland	W	4-3
3/14/06	Winthrop	W	10-0
3/17/06	at Virginia Tech	W	11-2
3/18/06	at Virginia Tech	L	7-9
3/19/06	at Virginia Tech	W	9-4
3/22/06	at Jacksonville	W	4-1
3/24/06	Duke	W	7-2
3/25/06	Duke	W	12-4
3/26/06	Duke	W	15-5
3/28/06	North Florida	W	14-8
3/31/06	at North Carolina	L	0-4
4/1/06	at North Carolina	L	3-4
4/2/06	at North Carolina	W	6-5
4/4/06	Jacksonville	W	4-2
4/7/06	at Boston College	W	7-1
4/8/06	at Boston College	W	4-2
4/9/06	at Boston College	W	7-5
4/12/06	at Jacksonville	W	10-1
4/14/06	Miami	L	3-7
4/15/06	Miami	W	16-1
4/16/06	Miami	L	5-7
4/19/06	Florida	L	3-8
4/21/06	Georgia Tech	L	8-15
4/23/06	Georgia Tech	L	4-10
4/23/06	Georgia Tech	L	7-8
4/28/06	Savannah State	W	11-0
4/29/06	Savannah State	W	9-2
4/30/06	Savannah State	L	2-10
5/3/06	Jacksonville	W	9-2
5/5/06	at Wake Forest	L	2-4
5/6/06	at Wake Forest	W	4-3 (20)
5/12/06	at Clemson	L	1-9
5/13/06	at Clemson	L	3-4 (10)
5/14/06	at Clemson	L	2-11
5/16/06	South Alabama	L	2-7 (11)
5/18/06	NC State	W	11-10 (10)
5/19/06	NC State	W	7-1
5/20/06	NC State	L	7-15
5/24/06	vs. Virginia[5]	L	2-6
5/25/06	vs. North Carolina[5]	W	7-6
5/26/06	vs. Virginia[5]	W	11-0 (7)
5/27/06	vs. NC State[5]	W	7-3
5/27/06	vs. NC State[5]	L	7-8
6/3/06	vs. Jacksonville[1]	W	18-0
6/3/06	at Georgia[1]	W	6-4
6/4/06	at Georgia[1]	L	1-7
6/5/06	at Georgia[1]	L	2-3

2007 45-13 (21-6 ACC)

2/2/07	Tennessee	W	9-2
2/3/07	Tennessee	W	4-0
2/4/07	Tennessee	W	19-7
2/9/07	UNC-Asheville	W	17-8
2/10/07	UNC-Asheville	W	12-6
2/11/07	UNC-Asheville	W	15-1
2/16/07	Hofstra	W	10-1
2/17/07	Hofstra	W	16-1
2/18/07	Hofstra	W	11-3
2/20/07	at Florida	W	14-6
2/23/07	Appalachian State	W	6-3
2/24/07	Appalachian State	W	10-2
2/25/07	Appalachian State	W	12-8
2/27/07	North Florida	W	16-3
3/2/07	Siena	W	14-4
3/3/07	Siena	W	8-3
3/4/07	Siena	W	22-3
3/9/07	Indiana	W	6-0
3/10/07	Indiana	W	8-2
3/11/07	Indiana	W	9-0
3/16/07	Wake Forest	W	7-6 (11)
3/17/07	Wake Forest	W	4-3
3/18/07	Wake Forest	W	11-1
3/21/07	at Jacksonville	L	3-5
3/23/07	Boston College	W	5-1
3/24/07	Boston College		10-3
3/25/07	Boston College	W	7-0
3/27/07	North Florida	W	6-0
3/30/07	at Duke		15-3
3/31/07	at Duke	L	5-8
4/1/07	at Duke	W	8-5
4/3/07	vs. Florida	L	7-16
4/6/07	at NC State	W	10-4
4/7/07	at NC State	L	6-8
4/8/07	at NC State	W	6-5
4/10/07	Jacksonville	W	7-2
4/13/07	Virginia Tech		14-1
4/14/07	Virginia Tech	W	4-3
4/15/07	Virginia Tech	W	8-5
4/18/07	Florida	L	4-5
4/20/07	North Carolina	W	4-2
4/21/07	North Carolina	W	5-4
4/22/07	North Carolina	L	6-10
4/27/07	at Miami	W	7-6
4/28/07	at Miami	W	13-8
4/29/07	at Miami	L	1-7
5/4/07	at Maryland	W	9-3
5/5/07	at Maryland	W	20-5
5/6/07	at Maryland	W	3-2
5/11/07	Clemson	W	11-1
5/12/07	Clemson	L	6-7

YEAR-BY-YEAR RESULTS

5/13/07	Clemson	L	6-11
5/17/07	at Georgia Tech	W	17-2
5/18/07	at Georgia Tech	W	10-2
5/19/07	at Georgia Tech	W	17-11
5/23/07	vs. Wake Forest[5]	W	11-2
5/25/07	vs. Miami[5]	L	3-9
5/26/07	vs. Clemson[5]	L	1-5
6/1/07	Bethune-Cookman[1]	W	6-2
6/2/07	Mississippi State[1]	L	0-3
6/3/07	Stetson[1]		17-1
6/3/07	Mississippi State[1]	L	4-9

2008 54-14 (24-6 ACC)

2/23/08	Duquesne	W	14-3 (7)
2/23/08	Duquesne	W	15-3 (7)
2/24/08	Duquesne	W	15-3 (8)
2/28/08	at Auburn	W	7-5
2/29/08	at Auburn	W	6-5
3/1/08	Auburn	W	4-3
3/2/08	Auburn	W	10-1
3/4/08	UNC-Asheville	W	11-4
3/5/08	UNC-Asheville	W	10-5
3/8/08	Maryland	W	5-4
3/8/08	Maryland	W	16-0
3/9/08	Maryland	W	9-8
3/12/08	Georgia	L	10-13
3/12/08	Georgia	W	8-3
3/14/08	Georgia Tech	W	8-7
3/15/08	Georgia Tech	W	11-2
3/16/08	Georgia Tech	W	17-8
3/18/08	at Florida	L	1-6
3/21/08	at Virginia Tech	W	9-4
3/22/08	at Virginia Tech	W	12-11
3/23/08	at Virginia Tech	W	18-12
3/25/08	Stetson	W	11-2
3/26/08	Stetson	W	19-3
3/28/08	at Wake Forest	W	21-2
3/29/08	at Wake Forest	L	2-4
3/30/08	at Wake Forest	W	3-2 (11)
4/1/08	vs. Florida	W	10-2
4/2/08	at Jacksonville	W	7-5
4/4/08	Virginia	W	10-3
4/6/08	Virginia	W	3-2 (10)
4/6/08	Virginia	W	3-2 (10)
4/11/08	at Boston College	W	8-6
4/11/08	at Boston College	W	4-3
4/12/08	at Boston College	W	17-2
4/15/08	Florida	W	4-2
4/16/08	North Florida	W	10-2
4/18/08	Miami	L	4-11
4/19/08	Miami	W	9-5
4/20/08	Miami	L	10-11 (7)
4/25/08	at North Carolina	L	4-11
4/26/08	at North Carolina	W	13-5
4/27/08	at North Carolina	L	1-2 (10)
4/29/08	at Stetson	W	13-3
4/30/08	at Stetson	W	6-3
5/3/08	at Clemson	W	9-8 (10)
5/4/08	at Clemson	W	13-4
5/5/08	at Clemson	W	4-2
5/7/08	Jacksonville	L	6-7
5/9/08	Savannah State	W	23-4 (7)
5/10/08	Savannah State	W	19-2 (7)
5/11/08	Savannah State	W	24-4 (7)
5/12/08	Savannah State	W	10-0 (7)
5/15/08	NC State	L	2-12
5/16/08	NC State	W	1-0
5/17/08	NC State	W	8-1
5/21/08	vs. Wake Forest[5]	W	8-3
5/23/08	vs. Virginia[5]	L	3-5
5/24/08	vs. North Carolina[5]	W	9-6
5/30/08	Bucknell[1]	L	0-7
5/31/08	Florida[1]	W	17-11
6/1/08	Bucknell[1]	W	24-9
6/1/08	Tulane[1]	W	17-8
6/2/08	Tulane[1]	W	16-7
6/6/08	Wichita State[2]	L	7-10
6/7/08	Wichita State[2]	W	14-4
6/8/08	Wichita State[2]	W	11-4
6/14/08	vs. Stanford[3]	L	5-16
6/16/08	vs. Miami[3]	L	5-7

2009 45-18 (19-9 ACC)

2/20/09	Hofstra	W	9-3
2/21/09	Hofstra	W	21-7 (7)
2/21/09	Hofstra	W	3-2
2/22/09	Hofstra	W	10-4
2/26/09	Auburn	W	8-7
2/27/09	Auburn	W	14-5
2/28/09	at Auburn	L	9-10
3/3/09	at Jacksonville	L	4-9
3/4/09	North Florida	L	4-5
3/6/09	Boston College	W	4-1
3/7/09	Boston College	L	6-14
3/8/09	Boston College	L	5-12
3/10/09	High Point	W	18-4
3/11/09	High Point	W	4-3
3/13/09	at Virginia	L	2-15
3/17/09	at Florida	L	4-5
3/20/09	Clemson	W	5-2
3/21/09	Clemson	L	7-8 (11)
3/22/09	Clemson	W	7-4
3/24/09	Florida Gulf Coast	W	11-3
3/25/09	Florida Gulf Coast	W	11-9
3/27/09	at Maryland	W	6-2
3/28/09	at Maryland	W	10-2
3/29/09	at Maryland	W	21-5
3/31/09	vs. Florida	W	3-2 (5)
4/3/09	at Miami	W	14-4
4/4/09	at Miami	L	4-6
4/5/09	at Miami	L	8-14
4/8/09	at North Florida	W	14-6
4/10/09	North Carolina	W	3-2
4/11/09	North Carolina	L	7-12
4/12/09	North Carolina	W	9-8
4/14/09	Florida	L	2-10
4/15/09	North Florida	W	8-7
4/17/09	at NC State	W	9-3
4/18/09	at NC State	W	4-2
4/19/09	at NC State	W	13-2
4/21/09	UNC-Asheville	W	9-2
4/22/09	UNC-Asheville	W	11-10 (11)
4/24/09	Wake Forest	W	15-6
4/25/09	Wake Forest	W	6-4
4/26/09	Wake Forest	W	14-10
5/1/09	Virginia Tech	W	10-2
5/2/09	Virginia Tech	W	10-4
5/3/09	Virginia Tech	W	9-4
5/5/09	Jacksonville	W	5-2
5/6/09	Florida International	W	15-5
5/8/09	at Georgia Tech	L	3-12
5/9/09	at Georgia Tech	W	8-6
5/10/09	at Georgia Tech	L	5-6
5/14/09	Grambling State	W	9-1 (6)
5/15/09	Grambling State	W	14-6 (7)
5/15/09	Grambling State	W	9-7
5/16/09	Grambling State	W	10-2
5/20/09	vs. Boston College[5]	W	7-2
5/21/09	vs. Miami[5]	W	4-2
5/23/09	vs. Georgia Tech[5]	L	2-9
5/24/09	vs. Virginia[5]	L	3-6
5/29/09	Marist[1]	W	16-4
5/30/09	Georgia[1]	W	8-2
5/31/09	Ohio State[1]	W	37-6
6/5/09	Arkansas[2]	L	2-7
6/6/09	Arkansas[2]	L	8-9

2010 48-20 (18-12 ACC)

2/19/10	Georgia State	W	11-3
2/20/10	Georgia State	W	14-7
2/21/10	Georgia State	W	12-2
2/27/10	Hofstra	W	13-1
2/27/10	Hofstra	W	13-0 (7)
2/28/10	Hofstra	W	14-4
3/2/10	vs. Florida	W	10-5
3/5/10	Georgia	W	12-1
3/6/10	Georgia	W	9-2
3/7/10	Georgia	W	17-5
3/8/10	at Jacksonville	W	2-0
3/10/10	North Florida	W	6-2
3/12/10	Virginia	L	0-5
3/13/10	Virginia	L	8-9
3/14/10	Virginia	W	9-8
3/16/10	at Florida	L	5-8
3/19/10	at North Carolina	W	4-3
3/20/10	at North Carolina	L	4-10
3/21/10	at North Carolina	W	5-3
3/24/10	Stetson	W	14-7
3/26/10	Maryland	W	4-1
3/27/10	Maryland	W	12-5
3/28/10	Maryland	W	9-5
3/30/10	vs. Florida	W	7-2
4/2/10	Virginia Tech	L	5-10
4/3/10	Virginia Tech	L	7-8
4/4/10	Virginia Tech	W	9-6
4/6/10	at North Florida	L	1-3
4/7/10	North Florida	W	9-2
4/9/10	at Wake Forest	W	10-1
4/10/10	at Wake Forest	W	5-4
4/11/10	at Wake Forest	W	17-16
4/13/10	Florida	W	3-2
4/14/10	Jacksonville	L	8-10
4/16/10	at Duke	W	16-3
4/17/10	at Duke	L	6-10
4/18/10	at Duke	W	8-3
4/21/10	Charleston Southern	W	12-4
4/23/10	Miami	L	5-6
4/24/10	Miami	W	8-7
4/25/10	Miami	W	7-6
5/1/10	Le Moyne	L	1-3
5/1/10	Le Moyne	W	8-5
5/2/10	Le Moyne	W	17-1
5/4/10	Jacksonville	W	11-10 (13)
5/7/10	at Boston College	L	7-10
5/9/10	at Boston College	W	6-4
5/9/10	at Boston College	W	11-6
5/12/10	at Stetson	W	6-2
5/14/10	NC State	L	2-5
5/15/10	NC State	W	7-5
5/16/10	NC State	W	12-9 (7)
5/20/10	at Clemson	L	8-9
5/21/10	at Clemson	L	4-8
5/22/10	at Clemson	L	3-8
5/26/10	vs. Miami[5]	L	3-9
5/27/10	vs. Virginia[5]	W	11-4
5/28/10	vs. Boston College[5]	W	12-2 (7)
5/30/10	vs. NC State[5]	W	8-3
6/4/10	vs. Central Conn. State[1]	W	11-3
6/5/10	vs. Oregon[1]	W	6-4
6/6/10	vs. Oregon[1]	W	5-3
6/11/10	Vanderbilt[2]	W	9-8
6/12/10	Vanderbilt[2]	L	2-6
6/13/10	Vanderbilt[2]	W	7-6
6/19/10	vs. TCU[3]	L	1-8
6/21/10	vs. Florida[3]	W	8-5
6/23/10	vs. TCU[3]	L	7-11

2011 46-19 (19-11 ACC)

2/18/11	VMI	W	12-0
2/19/11	VMI	W	9-2
2/20/11	VMI	W	15-0
2/22/11	Jacksonville	W	5-3
2/25/11	Hofstra	W	14-3
2/26/11	Hofstra	W	16-3
2/27/11	Hofstra	W	7-0
3/1/11	vs. Florida	W	5-3
3/4/11	at Georgia	W	6-5
3/5/11	at Georgia	L	1-2
3/6/11	at Georgia	W	7-5
3/8/11	Maine	W	10-2
3/9/11	Maine	W	9-3
3/11/11	Boston College	W	3-1
3/12/11	Boston College	W	15-6
3/13/11	Boston College	W	4-3
3/15/11	at Florida	L	4-5 (10)
3/18/11	at Virginia	L	3-4 (11)
3/19/11	at Virginia	L	4-5 (11)
3/20/11	at Virginia	W	12-11 (10)
3/23/11	Stetson	L	4-6 (11)
3/25/11	Wake Forest	W	12-4
3/26/11	Wake Forest	L	0-8
3/27/11	Wake Forest	W	11-2
3/29/11	vs. Florida	W	5-2
4/1/11	at Maryland	W	6-0
4/2/11	at Maryland	L	0-5
4/3/11	at Maryland	W	12-3
4/6/11	Valdosta State	W	10-2
4/8/11	North Carolina	W	5-3
4/9/11	North Carolina	L	5-8
4/10/11	North Carolina	L	6-7
4/12/11	Florida	W	3-1
4/15/11	at Virginia Tech	L	1-2
4/16/11	at Virginia Tech	W	15-11
4/17/11	at Virginia Tech	W	18-12
4/19/11	Florida Gulf Coast	W	13-2
4/20/11	Florida Gulf Coast	W	6-4
4/22/11	Duke	W	2-1
4/23/11	Duke	W	10-3
4/24/11	Duke	W	13-9
4/29/11	at Miami	W	6-5
4/30/11	at Miami	W	2-0
5/1/11	at Miami	L	1-5
5/3/11	at Jacksonville	W	8-5
5/6/11	UCF	W	8-0
5/7/11	UCF	L	10-14
5/8/11	UCF	W	6-1
5/10/11	at Stetson	W	13-1
5/13/11	at NC State	W	9-4
5/15/11	at NC State	W	7-5
5/15/11	at NC State	L	4-12
5/19/11	Clemson	W	8-6
5/20/11	Clemson	L	4-7
5/21/11	Clemson	L	5-8
5/25/11	vs. NC State[5]	L	0-7
5/26/11	vs. Clemson[5]	W	6-3
5/28/11	vs. Georgia Tech[5]	W	4-2
5/29/11	vs. Virginia[5]	L	2-7
6/3/11	Bethune-Cookman[1]	W	6-5
6/4/11	Alabama[1]	W	9-5
6/5/11	Alabama[1]	W	11-1
6/11/11	Texas A&M[2]	L	2-6
6/12/11	Texas A&M[2]	W	23-9
6/13/11	Texas A&M[2]	L	2-11

YEAR-BY-YEAR RESULTS

2012	50-17 (24-6 ACC)		
2/17/12	Hofstra	W	9-2
2/18/12	Hofstra	W	10-8
2/19/12	Hofstra	W	13-6
2/21/12	Jacksonville	W	16-9
2/24/12	Florida International	L	5-8
2/25/12	Florida International	W	3-1
2/26/12	Florida International	W	2-1
3/2/12	Maine	W	6-0
3/4/12	Maine	W	18-2 (7)
3/4/12	Maine	W	10-0
3/6/12	at UCF	W	7-6
3/7/12	at UCF	W	1-0
3/9/12	at Duke	W	5-3
3/10/12	at Duke	W	5-0
3/11/12	at Duke	W	10-2
3/13/12	at Florida	L	2-9
3/17/12	Virginia	W	12-3
3/18/12	Virginia	W	4-3
3/19/12	Virginia	W	7-5
3/20/12	Stetson	W	17-8
3/21/12	Stetson	W	9-1
3/23/12	at Wake Forest	W	5-4 (11)
3/24/12	at Wake Forest	W	3-2
3/25/12	at Wake Forest	L	5-7
3/27/12	vs. Florida	L	1-4
3/30/12	Virginia Tech	W	5-2
3/31/12	Virginia Tech	W	2-1
4/1/12	Virginia Tech	W	11-4
4/4/12	Florida Gulf Coast	L	1-5
4/6/12	at Georgia Tech	W	2-1 (10)
4/7/12	at Georgia Tech	W	12-7
4/8/12	at Georgia Tech	W	8-4
4/10/12	Florida	L	3-6
4/13/12	at Boston College	W	6-5
4/14/12	at Boston College	W	6-3
4/15/12	at Boston College	L	6-17
4/18/12	North Georgia College	W	6-0
4/20/12	Miami	W	11-2
4/21/12	Miami	W	6-1
4/22/12	Miami	W	8-7 (10)
4/27/12	Rhode Island	W	17-6
4/28/12	Rhode Island	W	2-0
4/29/12	Rhode Island	W	6-5
5/2/12	at Jacksonville	W	3-0
5/5/12	Maryland	W	10-3
5/6/12	Maryland	W	9-2
5/7/12	Maryland	L	5-8
5/8/12	at Stetson	W	9-1
5/9/12	at Stetson	L	5-6
5/12/12	at Clemson	L	2-7
5/14/12	at Clemson	L	7-9
5/14/12	at Clemson	W	9-5
5/17/12	NC State	L	5-10
5/18/12	NC State	W	3-2
5/19/12	NC State	W	6-2
5/23/12	vs. Georgia Tech[5]	L	4-5
5/25/12	vs. Clemson[5]	L	7-9
5/26/12	vs. Virginia[5]	L	0-7
6/1/12	UAB[1]	W	2-1
6/2/12	Samford[1]	W	8-1
6/3/12	Samford[1]	W	5-2
6/8/12	Stanford[2]	W	17-1
6/10/12	Stanford[2]	W	18-7
6/15/12	vs. Arizona[3]	L	3-4 (12)
6/17/12	vs. Stony Brook[3]	W	12-2
6/19/12	vs. UCLA[3]	W	4-1
6/21/12	vs. Arizona[3]	L	3-10

2013	47-17 (20-10 ACC)		
2/15/13	Rhode Island	W	11-5
2/16/13	Rhode Island	W	6-2
2/17/13	Rhode Island	W	8-6 (10)
2/20/13	Jacksonville	W	9-7
2/23/13	USF	W	14-3 (8)
2/24/13	USF	W	8-0
2/24/13	USF	W	5-2
3/1/13	Villanova	W	23-5
3/2/13	Villanova	W	7-0
3/3/13	Villanova	W	2-1
3/5/13	Presbyterian	W	9-2
3/6/13	Presbyterian	W	10-4
3/8/13	Boston College	W	4-0
3/9/13	Boston College	W	9-4
3/10/13	Boston College	W	9-1
3/12/13	at Florida	W	4-1
3/15/13	at Maryland	L	3-5
3/16/13	at Maryland	W	7-6
3/17/13	at Maryland	W	4-3
3/19/13	Stetson	W	5-3
3/20/13	Stetson	W	14-1
3/22/13	Georgia Tech	L	0-10
3/22/13	Georgia Tech	W	11-3
3/24/13	Georgia Tech	W	8-6
3/26/13	vs. Florida	W	2-1
3/29/13	at Virginia Tech	L	2-3
3/30/13	at Virginia Tech	W	11-10
3/30/13	at Virginia Tech	L	1-8
4/2/13	Florida Gulf Coast	W	12-9
4/5/13	at Miami	W	4-2
4/6/13	at Miami	L	0-6
4/7/13	at Miami	W	5-1
4/9/13	Florida	L	3-4
4/12/13	Duke	W	16-2
4/13/13	Duke	W	8-5
4/13/13	Duke	W	8-3
4/16/13	South Alabama	W	2-0
4/20/13	at Virginia	L	2-9
4/20/13	at Virginia	L	0-2
4/21/13	at Virginia	L	2-5
4/23/13	at Jacksonville	W	9-0
4/26/13	Wake Forest	W	7-3
4/27/13	Wake Forest	W	8-6
4/28/13	Wake Forest	W	11-2
5/3/13	UCF	W	4-2
5/4/13	UCF	W	6-1
5/5/13	UCF	W	5-4
5/7/13	at Stetson	W	13-5
5/8/13	at Stetson	W	14-2
5/11/13	at NC State	L	1-3
5/12/13	at NC State	W	12-3
5/13/13	at NC State	W	8-4
5/16/13	Clemson	L	2-8
5/17/13	Clemson	W	2-1
5/18/13	Clemson	W	6-1
5/20/13	at North Carolina	L	3-4
5/22/13	vs. Georgia Tech[5]	L	3-4
5/23/13	vs. Virginia Tech[5]	L	2-3
5/25/13	vs. Virginia[5]	L	4-7 (12)
5/31/13	Savannah State[1]	W	10-0
6/1/13	Troy[1]	W	11-0
6/2/13	Troy[1]	W	11-4
6/8/13	Indiana[2]	L	9-10
6/9/13	Indiana[2]	L	6-11

2014	43-17 (21-9 ACC)		
2/14/14	Niagara	W	13-2
2/15/14	Niagara	W	4-1
2/16/14	Niagara	W	13-0 (8)
2/18/14	at Jacksonville	W	12-6
2/21/14	Georgia	W	8-3
2/22/14	Georgia	W	10-4
2/28/14	Miami	L	1-3
3/1/14	Miami	W	10-2
3/2/14	Miami	W	13-6
3/4/14	at USF	W	5-1
3/5/14	at USF	W	4-1
3/7/14	Maryland	W	15-3
3/8/14	Maryland	L	1-5
3/9/14	Maryland	W	7-0
3/11/14	at UCF	W	11-10
3/12/14	at UCF	W	18-1
3/14/14	NC State	W	6-1
3/15/14	NC State	W	8-2
3/15/14	NC State	W	9-8 (13)
3/18/14	at Florida	L	1-3
3/21/14	at Clemson	L	3-9
3/22/14	at Clemson	W	11-1
3/22/14	at Clemson	W	4-3
3/25/14	vs. Florida	L	1-4
3/28/14	vs. Boston College	W	6-0
3/28/14	vs. Boston College	W	11-7
3/29/14	vs. Boston College	W	10-1
4/1/14	Florida Gulf Coast	W	8-3
4/4/14	Notre Dame	W	8-7 (12)
4/6/14	Notre Dame	W	11-2
4/6/14	Notre Dame	W	4-3
4/8/14	Florida	L	0-8
4/11/14	at Georgia Tech	L	3-5
4/12/14	at Georgia Tech	L	4-12
4/13/14	at Georgia Tech	W	5-4
4/15/14	Jacksonville	W	6-1
4/18/14	at Wake Forest	W	7-1
4/19/14	at Wake Forest	W	4-3 (13)
4/20/14	at Wake Forest	L	2-5
4/22/14	Stetson	W	4-0
4/23/14	Stetson	W	13-3
4/25/14	Virginia	L	3-5 (10)
4/26/14	Virginia	W	7-0
4/27/14	Virginia	L	3-4
5/3/14	Minnesota	W	5-4
5/3/14	Minnesota	W	3-2
5/4/14	Minnesota	W	7-1
5/6/14	at Stetson	W	9-4
5/9/14	at North Carolina	W	7-0
5/10/14	at North Carolina	W	10-2
5/11/14	at North Carolina	L	4-5
5/13/14	UCF	L	3-8
5/15/14	Duke	W	3-0
5/16/14	Duke	W	9-8
5/17/14	Duke	L	5-7
5/21/14	vs. North Carolina[5]	W	7-1
5/23/14	vs. Maryland[5]	L	3-5
5/24/14	vs. Virginia[5]	W	6-4
5/30/14	Georgia Southern[1]	L	0-7
5/31/14	Alabama[1]	L	5-6

2015	44-21 (17-13 ACC)		
2/13/15	Oakland	W	7-3
2/14/15	Oakland	W	15-2
2/15/15	Oakland	W	5-1
2/18/15	at Jacksonville	L	3-5
2/20/15	at Georgia	W	7-5
2/21/15	at Georgia	L	1-4
2/21/15	at Georgia	L	5-10
2/24/15	Jacksonville	W	10-7
2/27/15	UNC-Wilmington	W	4-3
2/28/15	UNC-Wilmington	W	5-3
3/1/15	UNC-Wilmington	W	9-8
3/3/15	USF	W	24-1
3/4/15	USF	W	7-3
3/6/15	Boston College	W	7-0
3/7/15	Boston College	W	3-2
3/8/15	Boston College	W	8-4
3/10/15	UCF	W	11-8
3/11/15	UCF	W	15-11
3/13/15	Wake Forest	L	1-4
3/14/15	Wake Forest	W	12-2
3/15/15	Wake Forest	W	9-6
3/17/15	at Florida	L	8-14
3/20/15	at Virginia	L	4-8
3/21/15	at Virginia	W	12-10
3/22/15	at Virginia	W	13-1
3/25/15	Alabama State	W	8-7
3/27/15	Virginia Tech	L	3-8
3/28/15	Virginia Tech	W	19-9
3/29/15	Virginia Tech	W	6-5
3/31/15	vs. Florida	W	8-3
4/2/15	at NC State	W	3-2
4/3/15	at NC State	W	1-0
4/4/15	at NC State	L	7-11
4/7/15	Florida Gulf Coast	W	5-0
4/8/15	Florida Gulf Coast	L	0-5
4/10/15	at Notre Dame	L	2-5
4/11/15	at Notre Dame	L	1-4
4/12/15	at Notre Dame	L	1-2
4/14/15	Florida	W	4-3 (12)
4/17/15	Pitt	W	15-2
4/18/15	Pitt	W	6-5
4/18/15	Pitt	W	10-6
4/21/15	Stetson	W	6-1
4/24/15	at Miami	W	8-7 (17)
4/25/15	at Miami	W	15-5
4/26/15	at Miami	L	0-12
5/1/15	Coastal Carolina	W	16-2
5/2/15	Coastal Carolina	W	8-3
5/3/15	Coastal Carolina	L	2-4
5/5/15	at Stetson	W	3-1
5/8/15	at Louisville	W	13-4
5/9/15	at Louisville	L	0-7
5/10/15	at Louisville	L	5-6
5/14/15	Clemson	L	1-4
5/15/15	Clemson	L	0-7
5/16/15	Clemson	L	6-9
5/20/15	vs. Clemson[5]	W	3-1
5/21/15	vs. North Carolina[5]	W	8-4
5/23/15	vs. Louisville[5]	W	6-0
5/24/15	vs. NC State[5]	W	6-2
5/29/15	Mercer[1]	W	5-4 (10)
5/30/15	College of Charleston[1]	W	3-2
6/1/15	College of Charleston[1]	W	8-1
6/5/15	at Florida[2]	L	5-13
6/6/15	at Florida[2]	L	4-11

YEAR-BY-YEAR RESULTS

2016	41-22 (16-10 ACC)		
2/19/16	Rhode Island	W	19-1
2/20/16	Rhode Island	W	8-1
2/21/16	Rhode Island	W	23-4
2/26/16	College of Charleston	L	1-2
2/27/16	College of Charleston	W	8-3
2/28/16	College of Charleston	W	11-2
3/1/16	Jacksonville	L	3-7
3/2/16	Villanova	W	11-10 (14)
3/4/16	St. John's	W	16-4
3/5/16	St. John's	W	9-2
3/6/16	St. John's	L	1-5
3/8/16	at USF	W	12-4
3/9/16	Toledo	W	3-2
3/11/16	Georgia Tech	W	8-2
3/12/16	Georgia Tech	W	14-9
3/13/16	Georgia Tech	W	8-3
3/15/16	at Florida	L	0-6
3/18/16	at Pitt	W	17-4
3/19/16	at Pitt	W	10-2
3/20/16	at Pitt	L	2-5
3/22/16	UCF	W	7-2
3/23/16	UCF	W	5-4 (11)
3/25/16	NC State	W	8-5
3/29/16	vs. Florida	L	2-3
4/1/16	at Boston College	W	3-0
4/5/16	Texas Tech	W	10-1
4/6/16	Texas Tech	L	4-8
4/8/16	Louisville	W	12-7
4/9/16	Louisville	L	1-7
4/10/16	Louisville	W	16-5
4/12/16	Florida	L	2-8
4/15/16	at Wake Forest	L	0-9
4/16/16	at Wake Forest	W	13-8
4/17/16	at Wake Forest	L	2-4
4/19/16	Stetson	W	8-5
4/20/16	Stetson	W	8-6
4/22/16	Notre Dame	W	12-6
4/23/16	Notre Dame	W	7-6 (12)
4/24/16	Notre Dame	W	11-6
4/30/16	at Clemson	L	3-10
5/1/16	at Clemson	W	11-2
5/2/16	at Clemson	L	3-7
5/6/16	Bowling Green State	W	6-1
5/7/16	Bowling Green State	W	10-0
5/8/16	Bowling Green State	W	6-1
5/10/16	at Jacksonville	L	2-6
5/11/16	Florida Gulf Coast	L	8-11 (10)
5/13/16	at Duke	L	4-5
5/14/16	at Duke	L	1-3
5/15/16	at Duke	W	4-3
5/19/16	Miami	L	2-4
5/21/16	Miami	L	5-8
5/21/16	Miami	W	3-2 (10)
5/25/16	vs. NC State[5]	W	7-3
5/26/16	vs. Georgia Tech[5]	W	6-1
5/28/16	vs. Miami[5]	W	5-4
5/29/16	vs. Clemson[5]	L	13-18
6/3/16	Alabama State[1]	W	18-6
6/4/16	Southern Miss[1]	W	7-2
6/5/16	South Alabama[1]	W	18-6
6/11/16	at Florida[2]	W	3-0
6/12/16	at Florida[2]	L	0-5
6/13/16	at Florida[2]	L	0-7

2017	46-23 (14-14 ACC)		
2/17/17	VCU	L	0-3
2/18/17	VCU	W	12-3
2/19/17	VCU	W	11-3
2/21/17	USF	L	2-4
2/24/17	Samford	W	16-3
2/25/17	Samford	W	8-0
2/26/17	Samford	W	13-4
2/28/17	at Jacksonville	W	6-5
3/3/17	Oakland	W	18-10
3/4/17	Oakland	W	12-1
3/5/17	Oakland	W	14-6
3/7/17	at UCF	W	5-2
3/8/17	at UCF	W	5-0
3/10/17	Boston College	L	5-8
3/11/17	Boston College	W	11-1
3/11/17	Boston College	W	13-0
3/14/17	at Florida	L	0-1
3/15/17	at Florida Gulf Coast	L	2-5
3/17/17	at Virginia Tech	W	9-2
3/18/17	at Virginia Tech	L	12-13
3/19/17	at Virginia Tech	L	0-17
3/21/17	Jacksonville	W	10-9
3/24/17	at Notre Dame	W	8-2
3/24/17	at Notre Dame	W	8-3 (13)
3/25/17	at Notre Dame	W	5-1
3/28/17	vs. Florida	L	1-4
3/31/17	North Carolina	L	1-3
4/1/17	North Carolina	L	2-5 (11)
4/2/17	North Carolina	L	7-9
4/4/17	Florida Gulf Coast	W	7-6
4/5/17	Florida Gulf Coast	W	3-2 (5)
4/7/17	at NC State	W	16-7
4/8/17	at NC State	L	3-4
4/9/17	at NC State	L	4-8
4/11/17	Florida	L	7-10
4/15/17	Clemson	L	10-12
4/16/17	Clemson	W	7-3
4/17/17	Clemson	W	7-6
4/19/17	Stetson	W	7-3
4/21/17	at Miami	W	6-3
4/22/17	at Miami	L	4-5 (10)
4/25/17	at Stetson	W	11-5
4/28/17	Virginia	W	6-4
4/29/17	Virginia	L	0-8
4/30/17	Virginia	L	5-7
5/5/17	Pacific	W	9-8
5/6/17	Pacific	W	18-5
5/6/17	Pacific	W	5-3
5/7/17	Pacific	W	5-3
5/9/17	Jacksonville	W	21-2 (8)
5/12/17	Wake Forest	L	3-4
5/13/17	Wake Forest	W	4-0
5/14/17	Wake Forest	L	9-10
5/18/17	at Louisville	W	12-9
5/19/17	at Louisville	W	8-2
5/24/17	vs. Notre Dame[5]	W	5-3 (12)
5/26/17	vs. Louisville[5]	W	6-2
5/27/17	vs. Duke[5]	W	5-1
5/28/17	vs. North Carolina[5]	W	7-3
6/2/17	Tennessee Tech[1]	L	1-3
6/3/17	UCF[1]	W	6-1
6/4/17	Tennessee Tech[1]	W	5-3
6/4/17	Auburn[1]	W	8-7 (10)
6/5/17	Auburn[1]	W	6-0
6/10/17	Sam Houston State[2]	W	7-6
6/11/17	Sam Houston State[2]	W	19-0
6/17/17	vs. LSU[3]	L	4-5
6/19/17	vs. Cal State Fullerton[3]	W	6-4
6/21/17	vs. LSU[3]	L	4-7

2018	43-19 (16-13 ACC)		
2/16/18	Xavier	W	11-1
2/17/18	Xavier	W	7-2
2/18/18	Xavier	W	5-1
2/20/18	USF	W	5-2
2/23/18	Troy	W	7-3
2/24/18	Troy	W	6-5
2/25/18	Troy	W	9-4
2/27/18	at Jacksonville	W	4-0
3/2/18	UNC-Asheville	W	9-2
3/3/18	UNC-Asheville	W	4-3
3/4/18	UNC-Asheville	W	4-2
3/5/18	Kansas	W	10-5
3/6/18	Kansas	W	12-7
3/9/18	at Wake Forest	W	7-3
3/10/18	at Wake Forest	L	3-4
3/10/18	at Wake Forest	L	1-8
3/13/18	at Florida	L	6-12
3/16/18	Notre Dame	L	7-8
3/17/18	Notre Dame	W	6-4
3/18/18	Notre Dame	W	7-5
3/20/18	UCF	W	6-4
3/21/18	UCF	W	13-3
3/23/18	at North Carolina	L	8-16
3/23/18	at North Carolina	W	6-3 (10)
3/25/18	at North Carolina	W	9-4
3/27/18	vs. Florida	L	0-1
3/29/18	Louisville	W	9-4
3/30/18	Louisville	W	8-7
3/31/18	Louisville	L	1-6
4/4/18	Jacksonville	W	6-2
4/6/18	at Georgia Tech	W	10-2
4/7/18	at Georgia Tech	L	1-2
4/8/18	at Georgia Tech	L	3-16
4/10/18	Florida	L	3-6
4/13/18	Duke	L	1-7
4/14/18	Duke	L	5-6 (11)
4/17/18	Stetson	W	4-0
4/18/18	Stetson	W	18-10
4/20/18	at Boston College	W	13-12 (11)
4/21/18	at Boston College	W	13-7
4/22/18	at Boston College	W	6-1
4/24/18	at Stetson	L	3-5
4/27/18	Miami	W	2-0
4/28/18	Miami	W	10-1
4/29/18	Miami	L	5-11
5/5/18	at Clemson	W	3-2 (13)
5/6/18	at Clemson	L	7-12
5/7/18	at Clemson	L	4-5
5/9/18	Jacksonville	W	10-4
5/11/18	Mount St. Mary's	W	12-2
5/12/18	Mount St. Mary's	W	10-0 (7)
5/12/18	Mount St. Mary's	W	8-2 (7)
5/13/18	Mount St. Mary's	W	22-0
5/17/18	NC State	W	4-3 (11)
5/18/18	NC State	W	6-3 (10)
5/19/18	NC State	L	3-5
5/22/18	vs. Virginia[5]	W	3-2 (11)
5/25/18	vs. NC State[5]	W	5-2
5/26/18	vs. Clemson[5]	W	5-4
5/27/18	vs. Louisville[5]	W	11-8 (10)
6/1/18	Samford[1]	L	6-7
6/2/18	Mississippi State[1]	L	2-3

2019	42-23 (17-13 ACC)		
2/15/19	Maine	W	11-0
2/16/19	Maine	W	16-3
2/16/19	Maine	W	6-5 (7)
2/17/19	Maine	W	9-1
2/22/19	Youngstown State	W	4-2
2/23/19	Youngstown State	W	24-2
2/23/19	Youngstown State	W	7-4
3/1/19	Mercer	W	9-5
3/2/19	Mercer	W	12-1
3/3/19	Mercer	W	5-1
3/6/19	North Florida	W	4-3
3/8/19	Virginia Tech	W	9-8 (10)
3/9/19	Virginia Tech	L	0-6
3/9/19	Virginia Tech	W	5-2
3/12/19	at Florida	L	7-20
3/15/19	at NC State	L	0-16
3/16/19	at NC State	L	8-9
3/17/19	at NC State	W	7-5
3/19/19	UCF	L	7-9
3/20/19	Florida International	W	9-6
3/23/19	at Notre Dame	W	7-1
3/23/19	at Notre Dame	L	3-12
3/24/19	at Notre Dame	W	3-1 (10)
3/26/19	vs. Florida	L	2-4
3/29/19	Boston College	L	7-10
3/30/19	Boston College	W	4-3
3/31/19	Boston College	L	0-8
4/2/19	Jacksonville	L	2-3 (11)
4/5/19	at Miami	L	0-11
4/6/19	at Miami	L	0-4
4/7/19	at Miami	W	6-5
4/9/19	Florida	L	1-3
4/12/19	Clemson	W	6-2
4/13/19	Clemson	W	16-2
4/14/19	Clemson	W	6-4
4/18/19	at Virginia	W	14-2
4/20/19	at Virginia	W	5-3
4/20/19	at Virginia	L	3-13
4/23/19	Stetson	W	9-8
4/24/19	Stetson	W	10-4
4/26/19	Wake Forest	W	13-2
4/27/19	Wake Forest	W	9-5
4/28/19	Wake Forest	L	12-16
5/3/19	Pitt	L	0-10
5/4/19	Pitt	W	15-6
5/5/19	Pitt	W	12-6
5/7/19	Jacksonville	W	3-0 (7)
5/7/19	Jacksonville	L	2-3 (7)
5/8/19	at Stetson	L	0-1
5/10/19	Richmond	W	8-2
5/11/19	Richmond	W	11-1
5/12/19	Richmond	W	7-2 (7)
5/16/19	at Louisville	L	1-14
5/17/19	at Louisville	W	14-3
5/18/19	at Louisville	L	0-11
5/21/19	vs. Wake Forest[5]	L	4-7
5/24/19	vs. NC State[5]	W	11-0 (7)
5/31/19	vs. Florida Atlantic[1]	W	13-7
6/1/19	at Georgia[1]	W	12-3
6/2/19	at Georgia[1]	W	10-1
6/8/19	at LSU[2]	W	6-4
6/9/19	at LSU[2]	W	5-4 (12)
6/15/19	vs. Arkansas[3]	W	1-0
6/17/19	vs. Michigan[3]	L	0-2
6/19/19	vs. Texas Tech[3]	L	1-4

YEAR-BY-YEAR RESULTS

2020	12-5 (1-2 ACC)		
2/14/20	Niagara	L	1-3
2/15/20	Niagara	W	24-4
2/16/20	Niagara	W	11-1
2/18/20	USF	W	7-3
2/21/20	Cincinnati	W	11-4
2/22/20	Cincinnati	W	10-5
2/23/20	Cincinnati	W	10-1
2/28/20	Florida Atlantic	W	5-1
2/29/20	Florida Atlantic	W	16-6
2/29/20	Texas Tech	L	5-6 (11)
3/1/20	Texas Tech	L	3-4
3/3/20	Mercer	W	9-8 (11)
3/6/20	at Duke	L	1-2
3/7/20	at Duke	L	3-4
3/8/20	at Duke	W	10-2
3/10/20	at Florida	W	2-0
3/11/20	Illinois State	W	7-4

*Season canceled due to COVID-19

2021	31-24 (20-16 ACC)		
2/20/21	North Florida	L	4-7
2/21/21	North Florida	W	14-4
2/21/21	North Florida	W	8-4
2/26/21	Pitt	L	0-1
2/27/21	Pitt	L	2-7
2/28/21	Pitt	L	7-9 (13)
3/5/21	Virginia	W	2-0
3/6/21	Virginia	W	9-4
3/7/21	Virginia	L	1-2
3/12/21	at Virginia Tech	W	6-4
3/13/21	at Virginia Tech	L	0-5
3/14/21	at Virginia Tech	W	14-7
3/16/21	Florida	W	10-2
3/19/21	at Miami	W	13-1
3/20/21	at Miami	W	9-1
3/21/21	at Miami	W	12-0
3/24/21	UCF	W	6-5 (10)
3/26/21	Wake Forest	W	2-1
3/27/21	Wake Forest	L	7-8
3/28/21	Wake Forest	L	10-12
3/31/21	Mercer	W	8-1
4/2/21	North Carolina	L	3-4
4/3/21	North Carolina	W	4-2
4/4/21	North Carolina	W	8-0
4/6/21	Jacksonville	L	7-8
4/9/21	at Louisville	L	3-4 (10)
4/10/21	at Louisville	W	8-5
4/11/21	at Louisville	L	4-11
4/13/21	at Florida	L	2-3 (10)
4/16/21	Boston College	W	10-2
4/17/21	Boston College	W	5-1
4/18/21	Boston College	L	3-5
4/23/21	at Georgia Tech	W	9-0
4/24/21	at Georgia Tech	W	13-10
4/25/21	at Georgia Tech	L	8-9
4/27/21	Stetson	W	9-5
4/30/21	Troy	W	3-2
5/1/21	Troy	L	0-3
5/2/21	Troy	W	4-2
5/7/21	at Notre Dame	W	5-2
5/8/21	at Notre Dame	L	3-5
5/8/21	at Notre Dame	W	7-1
5/11/21	Florida Gulf Coast	L	7-8
5/12/21	Florida Gulf Coast	W	2-1
5/14/21	Clemson	W	8-3
5/15/21	Clemson	L	5-9
5/16/21	Clemson	W	9-6
5/20/21	at NC State	L	4-6
5/21/21	at NC State	L	4-6
5/22/21	at NC State	W	15-11
5/26/21	vs. Duke[5]	L	1-12
5/28/21	vs. Miami[5]	W	6-3
6/4/21	vs. Southern Miss[1]	W	5-2
6/5/21	at Ole Miss[1]	L	3-4
6/6/21	vs. Southern Miss[1]	L	4-7

2022	34-25 (15-15 ACC)		
2/18/22	James Madison	W	4-1
2/19/22	James Madison	W	13-2
2/20/22	James Madison	W	10-4
2/22/22	at Jacksonville	L	2-3
2/25/22	Samford	W	7-0
2/26/22	Samford	W	7-1
2/27/22	Samford	L	4-7 (10)
3/1/22	at Mercer	L	5-6 (11)
3/4/22	California	W	4-3
3/5/22	California	W	7-4
3/6/22	California	L	3-5 (10)
3/8/22	Florida Gulf Coast	W	10-4
3/11/22	at Wake Forest	L	3-9
3/13/22	at Wake Forest	W	5-1
3/13/22	at Wake Forest	W	3-2
3/16/22	Bethune-Cookman	W	17-9
3/19/22	NC State	W	13-5
3/20/22	NC State	L	4-15
3/20/22	NC State	W	6-5 (17)
3/22/22	UCF	W	10-2
3/25/22	Duke	W	4-0
3/26/22	Duke	W	7-2
3/27/22	Duke	L	2-11
3/29/22	vs. Florida	L	3-6
4/1/22	Notre Dame	L	0-2 (12)
4/2/22	Notre Dame	L	4-5
4/3/22	Notre Dame	L	7-9
4/6/22	Stetson	W	5-4 (12)
4/8/22	at Georgia Tech	L	3-7
4/9/22	at Georgia Tech	W	9-6
4/10/22	at Georgia Tech	L	0-10
4/12/22	Florida	W	5-0
4/14/22	Louisville	W	8-1
4/15/22	Louisville	W	9-4
4/16/22	Louisville	W	10-9
4/20/22	Georgia Southern	W	6-5 (11)
4/22/22	at Clemson	L	4-6
4/23/22	at Clemson	W	4-3
4/24/22	at Clemson	L	5-8
4/29/22	TCU	W	10-0
4/30/22	TCU	W	7-3
5/3/22	at Stetson	L	0-6
5/6/22	at Boston College	L	2-3
5/7/22	at Boston College	W	10-4
5/8/22	at Boston College	W	8-1
5/10/22	Jacksonville	W	2-1 (7)
5/10/22	Jacksonville	W	5-4 (7)
5/14/22	Miami	L	2-8
5/14/22	Miami	W	6-4
5/15/22	Miami	W	6-4
5/17/22	at Florida	L	5-7
5/19/22	at North Carolina	L	5-7
5/20/22	at North Carolina	L	4-10
5/21/22	at North Carolina	L	0-11
5/25/22	vs. Virginia[5]	W	13-3 (8)
5/26/22	vs. Notre Dame[5]	L	3-5
6/3/22	vs. UCLA[1]	W	5-3
6/4/22	at Auburn[1]	L	7-21
6/5/22	vs. UCLA[1]	L	1-2

2023	23-31 (9-21 ACC)		
2/17/23	James Madison	W	12-7
2/18/23	James Madison	W	5-1
2/19/23	James Madison	W	17-10
2/21/23	at Jacksonville	W	11-2
2/24/23	at TCU	W	10-1
2/25/23	at TCU	W	10-8
2/26/23	at TCU	L	2-3
3/1/23	USF	W	7-6 (13)
3/3/23	Florida Gulf Coast	L	8-10
3/4/23	Florida Gulf Coast	L	10-11
3/5/23	Florida Gulf Coast	W	14-8
3/7/23	Bethune-Cookman	W	10-1
3/10/23	Pitt	W	3-2 (12)
3/11/23	Pitt	W	5-3
3/12/23	Pitt	L	6-8 (7)
3/14/23	at UCF	L	3-14
3/15/23	at UCF	L	3-6
3/17/23	Boston College	W	19-8
3/18/23	Boston College	L	2-4
3/19/23	Boston College	L	2-8
3/21/23	Florida	L	5-9
3/24/23	at Virginia	L	2-3 (10)
3/25/23	at Virginia	L	4-12
3/26/23	at Virginia	L	4-15
3/31/23	at Miami	L	0-11
4/1/23	at Miami	L	2-3
4/2/23	at Miami	L	4-13
4/4/23	Jacksonville	L	4-5
4/6/23	Clemson	W	5-1
4/7/23	Clemson	L	1-8
4/8/23	Clemson	L	2-6
4/11/23	at Florida	L	3-5
4/14/23	at NC State	L	3-14
4/15/23	at NC State	L	3-4
4/16/23	at NC State	L	4-5 (10)
4/19/23	at North Florida	L	14-15 (10)
4/21/23	Virginia Tech	L	9-24
4/22/23	Virginia Tech	L	3-4
4/23/23	Virginia Tech	W	4-3
4/28/23	at Notre Dame	W	3-2
4/29/23	at Notre Dame	L	2-12
4/30/23	at Notre Dame	L	8-12
5/2/23	vs. Florida	L	5-7
5/5/23	Mercer	W	4-2
5/6/23	Mercer	W	9-0
5/7/23	Mercer	W	13-3 (8)
5/9/23	Jacksonville	W	6-4
5/12/23	Wake Forest	L	0-10 (8)
5/13/23	Wake Forest	L	3-7
5/14/23	Wake Forest	W	4-3
5/16/23	Kennesaw State	W	7-3
5/18/23	at Louisville	L	4-7
5/19/23	at Louisville	W	7-4
5/20/23	at Louisville	W	6-2

Legend:

[1]NCAA Regional
[2]NCAA Super Regional
[3]College World Series
[4]Metro Conference Tournament
[5]Atlantic Coast Conference Tournament

ATLANTIC COAST CONFERENCE

ACC PITCHER/PLAYER OF THE WEEK

1992	Chris Roberts, P (3); Roger Bailey, P; Nandy Serrano, 3B
1993	Paul Wilson, P (3); Mike Martin, Jr., C; John Wasdin, P
1994	Jonathan Johnson, P; Paul Wilson, P (3)
1995	Mike Bell, P; Charlie Cruz, P; Chuck Howell, P; Jonathan Johnson, P; Doug Mientkiewicz, 1B; David Yocum, P (2)
1996	Zach Diaz, P; J.D. Drew, CF (3); Scooby Morgan, P/DH; Jeremy Morris, LF (2)
1997	Randy Choate, P (2); J.D. Drew, OF (3); Jeremy Morris, OF (2); Randy Niles, P
1998	Chris Chavez, P; Brian Cox, CF (3); Wes Crawford, P; Terry Henderson, DH; Jon McDonald, P; Jeremy Salazar, C; Nick Stocks, P
1999	Chris Chavez, P; Matt Diaz, OF (3); Jeremiah Klosterman, C; Marshall McDougall, 2B (3); Nick Stocks, P
2000	John-Ford Griffin, OF; Jon McDonald, P; Mike Ziegler, P (3) Marshall McDougall, 2B (2)
2001	John-Ford Griffin, OF (2); Ryan Barthelemy, 1B; Karl Jernigan, OF; Blair Varnes, P
2002	Stephen Drew, SS; Matt Lynch, P; Tony Richie, C
2003	Daniel Davidson, P (2); Blake Balkcom, OF; Daniel Hodges, P; Tony McQuade, OF; Tony Richie, C
2004	Gibbs Chapman, INF; Eddy Martinez-Esteve, 3B/OF (2); Stephen Drew, SS
2005	Shane Robinson, OF; Ryne Malone, 1B; Barret Browning, P; Bryan Henry, P; Mark Sauls, P
2006	Bryan Henry, P; Dennis Guinn, 1B; Tyler Chambliss, P; Barret Browning, P
2007	Bryan Henry, P (2); Buster Posey, C; Brandon Reichert, 1B; Danny Rosen, P; Jason Stidham, 3B; Tony Thomas, Jr., 2B (3)
2008	Matt Fairel, P; Dennis Guinn, 1B (2); Mike McGee, OF; Buster Posey, C; Ryan Strauss, P
2009	Tyler Holt, OF; Stephen Cardullo, SS; Jason Stidham, 2B; Tommy Oravetz, DH
2010	Sherman Johnson, 3B; Stephen Cardullo, SS; Tyler Holt, OF (2)
2011	James Ramsey, OF; Mike McGee, UT (2); Sean Gilmartin, P (3)
2012	James Ramsey, OF; Justin Gonzalez, SS
2013	Marcus Davis, DH; Brandon Leibrandt, P; Stephen McGee, C; DJ Stewart, OF (2)
2014	Jose Brizuela, 3B; Casey Smit, SS; Luke Weaver, P (2)
2015	Billy Strode, P; DJ Stewart, OF; Chris Marconcini, DH; Boomer Biegalski, P
2016	Quincy Nieporte, 1B; John Sansone, 3B
2017	Tyler Holton, P (5); Dylan Busby, 3B
2018	Jackson Lueck, OF; Steven Wells, OF
2019	Robby Martin, DH; Drew Mendoza, 3B; Conor Grady, P; Drew Parrish, P
2020	Elijah Cabell, OF
2021	Robby Martin, OF; Mat Nelson, C Parker Messick, P
2022	Parker Messick, P (4); Bryce Hubbart, P (2)
2023	Jackson Baumeister, P

1992	ACC	OVERALL
Clemson	19-5	50-14
Florida State	**16-7**	**49-21**
NC State	15-9	46-18
Georgia Tech	14-9	45-19
Duke	12-12	38-16
Wake Forest	11-13	36-22
North Carolina	8-16	31-27
Maryland	7-15	27-28-1
Virginia	3-19	21-30

1993	ACC	OVERALL
Georgia Tech	16-6	47-14
NC State	15-7	49-17
Florida State	**14-9**	**46-19**
North Carolina	13-10	43-20
Clemson	11-11	45-20
Duke	11-13	39-19-1
Wake Forest	9-13	31-22
Virginia	7-15	21-30
Maryland	5-17	24-29

1994	ACC	OVERALL
Clemson	20-4	57-18
Georgia Tech	16-8	50-17
Duke	16-8	33-20
Florida State	**14-9**	**53-22**
NC State	13-11	46-18-1
North Carolina	10-13	34-21
Wake Forest	10-14	37-20
Maryland	6-18	24-29-1
Virginia	2-22	20-34

1995	ACC	OVERALL
Clemson	20-4	54-14
Florida State	**16-7**	**53-16**
Georgia Tech	16-8	38-22
North Carolina	14-10	39-23
Wake Forest	13-11	34-24
NC State	12-12	36-24
Virginia	8-15	26-29
Duke	4-20	30-27
Maryland	4-20	20-37

1996	ACC	OVERALL
Florida State	**19-5**	**52-17**
Clemson	17-7	51-17
Georgia Tech	13-11	40-24
NC State	13-11	42-19
Virginia	11-13	44-21
North Carolina	11-13	33-25
Duke	9-14	39-18
Wake Forest	7-16	26-32
Maryland	7-17	24-27

1997	ACC	OVERALL
Georgia Tech	19-4	46-15
Florida State	**18-6**	**50-17**
NC State	15-8	43-20
Clemson	13-10	41-23
Wake Forest	10-13	37-20
Virginia	10-13	32-22
Duke	9-14	33-25
North Carolina	6-18	29-31
Maryland	5-19	22-32

1998	ACC	OVERALL
Florida State	**18-4**	**53-20**
Georgia Tech	14-9	41-22
Clemson	14-9	43-16
NC State	12-9	41-23
Wake Forest	13-10	43-23
North Carolina	13-10	42-23
Duke	8-15	38-20
Maryland	5-18	26-30-1
Virginia	5-18	28-26-1

1999	ACC	OVERALL
Florida State	**22-2**	**57-14**
Wake Forest	16-7	47-16
Clemson	13-10	42-27
North Carolina	13-10	41-18
Georgia Tech	12-12	38-20
NC State	11-13	37-25
Virginia	8-15	21-35
Maryland	6-17	23-33-1
Duke	4-18	24-31

2000	ACC	OVERALL
Georgia Tech	18-6	50-16
Clemson	17-7	51-18
Florida State	**15-9**	**53-19**
Wake Forest	14-10	41-20-1
North Carolina	12-12	46-17
NC State	10-14	30-28
Virginia	10-14	26-31-1
Maryland	7-17	24-33
Duke	5-19	17-41

2001	ACC	OVERALL
Florida State	**20-4**	**47-19**
Clemson	17-7	41-22
Wake Forest	16-8	44-18
Georgia Tech	13-11	41-20
Duke	10-13	23-33
North Carolina	9-15	31-26
Virginia	9-15	25-31
NC State	9-15	32-29
Maryland	4-19	17-37

2002	ACC	OVERALL
Florida State	**18-6**	**60-14**
Wake Forest	17-6	47-13-1
North Carolina	17-7	43-21
Clemson	16-8	54-17
Georgia Tech	14-9	52-16
Virginia	8-16	25-32
NC State	7-17	33-26
Maryland	6-18	34-23
Duke	4-20	24-34

2003	ACC	OVERALL
Florida State	**19-5**	**54-13-1**
Georgia Tech	17-7	44-18
NC State	15-9	45-18
Clemson	15-9	39-22
North Carolina	13-11	42-23
Virginia	11-12	29-25
Wake Forest	8-15	29-24
Maryland	6-17	20-33
Duke	2-21	18-36

2004	ACC	OVERALL
Georgia Tech	18-5	44-21
Virginia	18-6	44-15
Florida State	**16-8**	**45-23**
North Carolina	14-10	43-21
Clemson	14-10	39-26
NC State	11-12	36-24
Duke	8-16	25-31
Wake Forest	4-20	17-33
Maryland	4-20	22-34

2005	ACC	OVERALL
Georgia Tech	22-8	45-19
Clemson	21-9	43-23
Miami	19-10-1	41-19-1
Florida State	**19-11**	**53-20**
North Carolina	17-10-1	41-19-1
NC State	17-13	41-19
Virginia	14-14	41-20
Wake Forest	12-18	28-30
Virginia Tech	7-19	23-28
Maryland	7-23	25-31
Duke	5-25	14-39

2006 ATLANTIC	ACC	OVERALL
Clemson	24-6	53-16
Florida State	**16-13**	**44-21**
NC State	16-13	40-23
Wake Forest	16-13	33-22
Boston College	9-21	28-25-1
Maryland	8-22	26-30
COASTAL		
North Carolina	22-8	54-15
Virginia	21-9	47-15
Georgia Tech	19-11	50-18
Miami	17-13	42-24
Duke	6-24	14-40
Virginia Tech	4-25	20-33

2007 ATLANTIC	ACC	OVERALL
Florida State	**21-6**	**45-13**
Clemson	18-12	41-23
NC State	16-14	38-23
Wake Forest	14-16	34-29
Boston College	12-17	24-27-1
Maryland	7-23	23-30
COASTAL		
North Carolina	21-9	57-16
Virginia	19-9	45-16
Miami	17-13	37-24
Georgia Tech	15-14	32-25
Duke	8-22	29-25
Virginia Tech	7-23	23-31

2008 ATLANTIC	ACC	OVERALL
Florida State	**24-6**	**54-14**
NC State	18-11	42-22
Wake Forest	13-16	25-31
Clemson	11-18-1	31-27-1
Maryland	9-21	30-26
Boston College	9-21	26-27
COASTAL		
Miami	23-5	53-11
North Carolina	22-7	54-14
Georgia Tech	16-14	41-21
Virginia	15-15	39-23
Duke	10-18-1	37-18-1
Virginia Tech	6-24	23-31

2009 ATLANTIC	ACC	OVERALL
Florida State	**19-9**	**45-18**
Clemson	19-11	44-22
Boston College	13-15	34-26
NC State	10-20	25-31
Maryland	10-20	27-27
Wake Forest	6-24	22-30
COASTAL		
North Carolina	19-10	48-18
Georgia Tech	17-10-1	38-19-1
Miami	18-12	38-22
Virginia	16-11-1	49-15-1
Duke	15-15	35-24
Virginia Tech	12-17	32-21

ATLANTIC COAST CONFERENCE

2010

ATLANTIC	ACC	OVERALL
Florida State	**18-12**	**48-20**
Clemson	18-12	45-25
NC State	15-15	38-24
Boston College	14-16	30-28
Wake Forest	8-22	18-37
Maryland	5-25	17-39
COASTAL		
Virginia	23-7	51-14
Georgia Tech	21-9	47-15
Miami	20-10	43-20
Virginia Tech	16-14	40-22
North Carolina	14-16	38-22
Duke	8-22	29-27

2011

ATLANTIC	ACC	OVERALL
Florida State	**19-11**	**46-19**
Clemson	17-13	43-20
NC State	15-15	35-27
Wake Forest	15-15	25-31
Boston College	7-22	17-33
Maryland	5-25	21-35
COASTAL		
Virginia	22-8	56-12
Georgia Tech	22-8	42-21
North Carolina	20-10	51-16
Miami	19-10	38-23
Virginia Tech	11-19	30-25
Duke	7-23	26-30

2012

ATLANTIC	ACC	OVERALL
Florida State	**24-6**	**50-17**
NC State	19-11	43-20
Clemson	16-14	35-28
Wake Forest	13-17	33-24
Maryland	10-20	32-24
Boston College	10-20	22-33
COASTAL		
North Carolina	22-8	46-16
Virginia	18-12	39-19-1
Miami	16-14	36-23
Georgia Tech	12-18	38-26
Virginia Tech	11-19	34-21
Duke	9-21	21-34

2013

ATLANTIC	ACC	OVERALL
Florida State	**20-10**	**47-17**
NC State	19-10	50-16
Clemson	18-12	40-22
Maryland	11-19	30-25
Wake Forest	9-20	28-27
Boston College	4-25	12-40
COASTAL		
North Carolina	21-7	59-12
Virginia	22-8	50-12
Virginia Tech	15-14	40-22
Georgia Tech	15-15	37-27
Miami	14-16	37-25
Duke	9-21	26-29

2014

ATLANTIC	ACC	OVERALL
Florida State	**21-9**	**43-17**
Maryland	15-14	40-23
Clemson	15-14	36-25
Wake Forest	15-15	30-26
NC State	13-17	32-23
Boston College	10-20	22-33
Notre Dame	9-21	22-31
COASTAL		
Miami	24-6	44-19
Virginia	22-8	53-16
Duke	16-14	33-25
North Carolina	15-15	35-27
Georgia Tech	14-16	37-27
Pitt	11-19	22-30
Virginia Tech	9-21	21-31-1

2015

ATLANTIC	ACC	OVERALL
Louisville	25-5	47-18
Notre Dame	17-13	37-23
Florida State	**17-13**	**44-21**
Clemson	16-13	32-29
NC State	15-14	36-23
Wake Forest	12-18	27-26
Boston College	10-19	27-27
COASTAL		
Miami	22-8	50-16
Virginia	15-15	42-23
North Carolina	13-16	34-24
Virginia Tech	13-16	27-27
Georgia Tech	13-17	32-23
Duke	10-19	31-22
Pitt	9-21	20-32

2016

ATLANTIC	ACC	OVERALL
Louisville	22-8	50-14
Florida State	**16-10**	**41-22**
NC State	15-13	38-22
Clemson	16-14	44-20
Boston College	13-15	35-22
Wake Forest	13-17	35-27
Notre Dame	11-17	27-27
COASTAL		
Miami	21-7	50-14
Virginia	19-11	38-22
Duke	14-15	33-24
Georgia Tech	13-16	38-25
North Carolina	13-17	34-21
Pitt	10-18	25-26
Virginia Tech	6-24	19-36

2017

ATLANTIC	ACC	OVERALL
Louisville	23-6	53-12
Wake Forest	19-11	43-19
Clemson	17-13	42-21
NC State	16-14	36-25
Florida State	**14-14**	**46-23**
Boston College	11-19	25-28
Notre Dame	10-20	26-32
COASTAL		
North Carolina	23-7	49-14
Virginia	18-12	43-16
Miami	16-13	31-27
Duke	12-18	30-28
Georgia Tech	11-19	27-28
Pitt	9-21	23-30
Virginia Tech	9-21	23-32

2018

ATLANTIC	ACC	OVERALL
Clemson	22-8	47-16
NC State	19-11	42-18
Louisville	18-12	45-19
Florida State	**16-13**	**43-19**
Wake Forest	13-17	25-32
Notre Dame	12-18	24-30
Boston College	7-22	17-32
COASTAL		
North Carolina	22-8	44-20
Duke	18-11	45-18
Miami	16-13	28-26
Georgia Tech	14-16	31-27
Virginia	12-18	29-25
Pitt	11-19	29-26
Virginia Tech	8-22	21-33

2019

ATLANTIC	ACC	OVERALL
Louisville	21-9	51-18
NC State	18-12	42-19
Florida State	**17-13**	**42-23**
Clemson	15-15	35-26
Wake Forest	14-16	31-26
Notre Dame	13-17	24-30
Boston College	12-18	31-27
COASTAL		
Georgia Tech	19-11	43-19
Miami	18-12	40-20
North Carolina	17-13	46-19
Duke	15-15	35-27
Virginia	14-16	32-24
Virginia Tech	9-21	26-27
Pitt	8-22	21-34

2020

ATLANTIC	ACC	OVERALL
Notre Dame	3-0	11-2
Clemson	3-0	14-3
Louisville	2-1	13-4
NC State	1-2	14-3
Florida State	**1-2**	**12-5**
Wake Forest	1-2	10-8
Boston College	0-3	6-9
COASTAL		
Miami	3-0	12-4
Virginia	2-1	14-4
Duke	2-1	12-4
Georgia Tech	2-1	11-5
Virginia Tech	1-2	11-5
North Carolina	0-3	12-7
Pitt	0-3	10-6

*Season canceled due to COVID-19

2021

ATLANTIC	ACC	OVERALL
Notre Dame	25-10	34-13
NC State	19-14	37-19
Florida State	**20-16**	**31-24**
Louisville	16-16	28-22
Clemson	16-20	25-27
Wake Forest	10-22	20-27
Boston College	10-23	21-28
COASTAL		
Georgia Tech	21-15	31-25
Miami	20-15	33-21
Virginia	18-18	36-27
North Carolina	18-18	28-27
Duke	16-17	33-22
Pitt	16-17	23-20
Virginia Tech	16-20	27-25

2022

ATLANTIC	ACC	OVERALL
Louisville	18-11-1	42-21-1
Notre Dame	16-11	41-17
Wake Forest	15-14-1	41-19-1
Florida State	**15-15**	**34-25**
NC State	14-15	36-21
Clemson	13-16	35-23
Boston College	5-25	19-34
COASTAL		
Virginia Tech	19-9	45-14
Miami	20-10	40-19
Virginia	17-13	39-19
North Carolina	15-15	42-22
Georgia Tech	15-15	36-24
Pitt	13-16	29-27
Duke	10-20	22-32

2023

ATLANTIC	ACC	OVERALL
Wake Forest	22-7	54-12
Clemson	20-10	44-19
Boston College	16-14	37-20
Notre Dame	15-15	30-24
NC State	13-16	36-21
Louisville	10-20	31-24
Florida State	**9-21**	**23-31**
COASTAL		
Virginia	19-11	50-15
Miami	18-12	42-21
Duke	16-13	39-24
North Carolina	14-14	36-24
Virginia Tech	12-17	30-23
Georgia Tech	12-18	30-27
Pitt	10-18	24-31

CONFERENCE TOURNAMENTS

ALL-TIME CONFERENCE TOURNAMENT RESULTS

METRO CONFERENCE

YR	SITE	CHAMPION	OUTSTANDING PLAYER
1976	Memphis, TN	Memphis State	Ron McNeely, Memphis State
1977	**Memphis, TN**	**Florida State**	**Terry Kennedy, Florida State**
1978	Tallahassee	Memphis State	Terry Pressgrove, Memphis State
1979	Tallahassee	Tulane	Ken Francingues, Tulane
1980	**Tallahassee**	**Florida State**	**Mike Fuentes, Florida State**
1981	**Tallahassee**	**Florida State**	**Mike Fuentes, Florida State**
1982	Tallahassee	Tulane	Eric Lane, Tulane
1983	**Tallahassee**	**Florida State**	**Danny Dowell, Florida State**
1984	**Tallahassee**	**Florida State**	**Jody Reed, Florida State**
1985	**Tallahassee**	**Florida State**	**Richie Lewis, Florida State**
1986	**Tallahassee**	**Florida State**	**Mike Loynd, Florida State**
1987	**Columbia, SC**	**Florida State**	**Ed Porcelli, Florida State**
1988	**Tallahassee**	**Florida State**	**Edwin Alicea, Florida State**
1989	**Columbia, SC**	**Florida State**	**Sedgwick McCollum, USM**
1990	**Hattiesburg, MS**	**Florida State**	**Allen Bevis, Florida State**
1991*	**Salem, VA**	**Florida State**	**Ty Mueller, Florida State**
		Southern Miss	

*Title game rained out. FSU and USM declared co-champions.

ATLANTIC COAST CONFERENCE

YR	SITE	CHAMPION	OUTSTANDING PLAYER
1992	Greenville, SC	Clemson	Matt Donahue, NC State
1993	Greenville, SC	NC State	Jeff Morris, Clemson
1994	Greenville, SC	Clemson	Shane Monahan, Clemson
1995	**Greenville, SC**	**Florida State**	**Jonathan Johnson, Florida State**
1996	Durham, NC	Virginia	Seth Greisinger, Virginia
1997	**St. Petersburg, FL**	**Florida State**	**Jeremy Morris, Florida State**
1998	Durham, NC	Wake Forest	John Hendricks, Wake Forest
1999	Durham, NC	Wake Forest	Andrew Riepe, Wake Forest
2000	Fort Mill, SC	Georgia Tech	Jason Basil, Georgia Tech
2001	Fort Mill, SC	Wake Forest	Dave Bush, Wake Forest
2002	**St. Petersburg, FL**	**Florida State**	**Stephen Drew, Florida State**
2003	Salem, VA	Georgia Tech	Brian Burks, Georgia Tech
2004	**Salem, VA**	**Florida State**	**Shane Robinson, Florida State**
2005	Jacksonville, FL	Georgia Tech	Tyler Greene, Georgia Tech
2006	Jacksonville, FL	Clemson	Tyler Colvin, Clemson
2007	Jacksonville, FL	North Carolina	Josh Horton, North Carolina
2008	Jacksonville, FL	Miami	Dave DiNatale, Miami
2009	Durham, NC	Virginia	Dan Grovatt, Virginia
2010	**Greensboro, NC**	**Florida State**	Harold Riggins, NC State
2011	Durham, NC	Virginia	Steven Proscia, Virginia
2012	Greensboro, NC	Georgia Tech	Jake Davies, Georgia Tech
2013	Durham, NC	North Carolina	Cody Stubbs, North Carolina
2014	Greensboro, NC	Georgia Tech	Dusty Isaacs, Georgia Tech
2015	**Durham, NC**	**Florida State**	**Boomer Biegalski, Florida State**
2016	Durham, NC	Clemson	Mike Triller, Clemson
2017	**Louisville, KY**	**Florida State**	**Jackson Lueck, Florida State**
2018	**Durham, NC**	**Florida State**	**Cal Raleigh, Florida State**
2019	Durham, NC	North Carolina	Michael Busch, North Carolina
2021	Charlotte, NC	Duke	Joey Loperfido, Duke
2022	Charlotte, NC	North Carolina	Vance Honeycutt, North Carolina
2023	Durham, NC	Clemson	Caden Grice, Clemson

FLORIDA STATE's ALL-TOURNAMENT MVPs

METRO CONFERENCE

Terry Kennedy	1977
Mike Fuentes	1980, 1981
Danny Dowell	1983
Jody Reed	1984
Richie Lewis	1985
Mike Loynd	1986
Ed Porcelli	1987
Edwin Alicea	1988
Allen Bevis	1990
Ty Mueller	1991

ATLANTIC COAST CONFERENCE

Jonathan Johnson	1995
Jeremy Morris	1997
Stephen Drew	2002
Shane Robinson	2004
Boomer Biegalski	2015
Jackson Lueck	2017
Cal Raleigh	2018

ALL-TOURNAMENT TEAMS

1977

Chip Bifano	OF
Joe Hicks	INF
Terry Kennedy	C
Larry Jones	P

1978

Ron Traylor	OF
Bob Benda	INF
David Mobley	INF
Brooks Carey	P

1979

Mike Fuentes	OF
Bruce Huff	OF
Craig Patterson	INF
Jeff Ledbetter	DH

1980

Mike Fuentes	OF
Lionel Martinez	INF
Rick Figueredo	INF
Ken Fischer	P

1981

Mike Fuentes	OF
Mike Yastrzemski	OF
Joe Licata	OF
Jeff Ledbetter	INF
Lionel Martinez	INF
Don DeLoach	INF
Craig Ramsey	C
Rick Hatcher	P

1982

Jeff Ledbetter	OF
Chris Cawthon	OF
Jamey Shouppe	P

1983

Frank Fazzini	OF
Mike Yastrzemski	OF
Rick Figueredo	INF
Jody Reed	INF
Mark Barineau	INF
Danny Dowell	C
Jeff Gray	P
David Smalley	P

1984

Paul Sorrento	OF
Eric Mangham	OF
Luis Alicea	INF
Jody Reed	INF
Jeff Gray	P
Doug Little	P
Vince Calandra	DH

1985

Frank Fazzini	OF
Paul Sorrento	OF
Vince Calandra	INF
Jimmy Jones	INF
Doug Little	P
Richie Lewis	P

1986

Paul Sorrento	OF
Luis Alicea	INF
Mike Loynd	P

1987

Deion Sanders	OF
Edwin Alicea	INF
Jose Marzan	INF
Barry Blackwell	C
Ed Porcelli	P
Richie Lewis	P

1988

Marc Giordano	OF
Edwin Alicea	INF
Donny Erickson	INF
Barry Blackwell	C
Bret Davis	P

1989

Chris Brock	OF
Brad Parker	OF
Bob Reboin	INF
Rocky Rau	INF
Brian Gilliland	INF

1990

Allen Bevis	INF
Eduardo Perez	INF
Brad Gregory	P
Buddy Cribb, Jr.	DH

1991

Ty Mueller	OF
Link Jarrett	INF
Pedro Grifol	C
Chris Roberts	P

1992

Chris Roberts	DH

1993

Doug Mientkiewicz	1B
Mickey Lopez	3B

1994

Randy Hodges	OF
Scott Zech	OF
Paul Wilson	SP

1995

Doug Mientkiewicz	1B
Mickey Lopez	2B
Jeremy Morris	OF
Adam Faurot	DH
Jonathan Johnson	P

1996

J.D. Drew	OF
Scooby Morgan	P

1997

Jeremy Salazar	C
Scott Zech	2B
J.D. Drew	OF
Jeremy Morris	OF
Chris Chavez	P
Randy Choate	P

1998

Jeremy Salazar	C
Matt Diaz	OF
Brian Cox	OF

1999

John Ford-Griffin	OF

2000

Marshall McDougall	2B

2001

Tony Richie	C
John Ford-Griffin	OF

2002

Tony Richie	C
Stephen Drew	SS
Ryan Barthelemy	3B
Matt Lynch	P

2003

Tony Richie	C
Blake Balkcom	OF

2004

Stephen Drew	SS
Shane Robinson	OF
Eddy Martinez-Esteve	DH/UT
Mark Sauls	P

2005

Jack Rye	OF

2006

Travis Anderson	DH
Danny Diaz	C
Buster Posey	SS

2007

Tony Thomas, Jr.	2B

2008

Buster Posey	C

2009

Jason Stidham	2B
Mike McGee	OF

2010

Tyler Holt	OF
Stephen Cardullo	SS

2011

Rafael Lopez	C
Mike McGee	DH/UT
James Ramsey	OF

2012

Justin Gonzalez	SS

2013

DJ Stewart	OF

2015

Boomer Biegalski	P
Ben DeLuzio	OF
Chris Marconcini	DH

2016

Dylan Busby	1B
Jackson Lueck	OF

2017

Dylan Busby	3B
Tyler Holton	P
Jackson Lueck	OF
Drew Mendoza	1B

2018

Jackson Lueck	UT/DH
Drew Mendoza	3B
Drew Parrish	P
Cal Raleigh	C

2019

J.C. Flowers	OF

ACC TOURNAMENT RESULTS

1992 - GREENVILLE, SC (3-2)

Sunday, May 10	R	H	E
#6 Wake Forest	1	3	2
#2 Florida State	6	8	0

MONDAY, MAY 11			
#2 Florida State	2	10	0
#1 Clemson	5	9	0

TUESDAY, MAY 12			
#2 Florida State	7	12	1
#7 North Carolina	3	8	0
#3 NC State	0	4	1
#2 Florida State	1	4	0

WEDNESDAY, MAY 13			
#1 Clemson	11	10	0
#2 Florida State	0	7	3

1993 - GREENVILLE, SC (3-2)

SUNDAY, MAY 16	R	H	E
#5 Clemson	6	11	2
#3 Florida State	1	9	0

MONDAY, MAY 17			
#3 Florida State	11	12	0
#8 Virginia	2	6	2

TUESDAY, MAY 18			
#1 Georgia Tech	2	8	1
#3 Florida State	5	8	2

WEDNESDAY, MAY 19			
#3 Florida State	7	9	1
#5 Clemson	5	13	0

THURSDAY, MAY 20			
#2 NC State	5	9	0
#3 Florida State	1	10	2

1994 - GREENVILLE, SC (4-2)

WEDNESDAY, MAY 18	R	H	E
#5 NC State	6	11	1
#4 Florida State	5	9	0

THURSDAY, MAY 19			
#4 Florida State	7	15	1
#8 Maryland	1	5	2

FRIDAY, MAY 20			
#7 Wake Forest	3	7	4
#4 Florida State	18	22	1

SATURDAY, MAY 21			
#4 Florida State	10	13	1
#1 Clemson	4	11	3
#5 NC State	4	8	0
#4 Florida State	7	10	1

SUNDAY, MAY 22 - CHAMPIONSHIP GAME			
#4 Florida State	1	5	0
#1 Clemson	4	7	2

1995 - GREENVILLE, SC (5-1)

WEDNESDAY, MAY 17	R	H	E
#7 Virginia	0	3	2
#2 Florida State	6	9	0

THURSDAY, MAY 18			
#2 Florida State	12	8	3
#6 NC State	6	11	1

FRIDAY, MAY 19			
#1 Clemson	11	13	1
#2 Florida State	0	3	5

SATURDAY, MAY 20			
#2 Florida State	10	12	0
#4 North Carolina	1	7	2
#2 Florida State	12	14	1
#1 Clemson	2	4	2

SUNDAY, MAY 21 - CHAMPIONSHIP GAME			
#1 Clemson	2	5	2
#2 Florida State	8	10	1

1996 - DURHAM, NC (4-2)

WEDNESDAY, MAY 15	R	H	E
#8 Wake Forest	4	9	3
#1 Florida State	8	15	2

THURSDAY, MAY 16			
#1 Florida State	2	6	0
#5 Virginia	3	7	0

FRIDAY, MAY 17			
#1 Florida State	7	6	1
#7 Duke	3	14	1

SATURDAY, MAY 18			
#2 Clemson	1	6	2
#1 Florida State	2	4	0
#5 Virginia	2	8	0
#1 Florida State	8	13	1

SUNDAY, MAY 19 - CHAMPIONSHIP GAME			
#1 Florida State	1	2	2
#5 Virginia	12	15	2

1997 - ST. PETERSBURG, FL (5-0)

WEDNESDAY, MAY 14	R	H	E
#7 Duke	2	5	1
#2 Florida State	4	6	5

THURSDAY, MAY 15			
#3 NC State	3	5	2
#2 Florida State	5	6	1

FRIDAY, MAY 16			
#2 Florida State	8	11	1
#4 Clemson	4	7	1

SATURDAY, MAY 17			
#2 Florida State	12	17	0
#7 Duke	2	9	2

CHAMPIONSHIP GAME			
#4 Clemson	0	2	1
#2 Florida State	10	9	0

1998 - DURHAM, NC (4-2)

WEDNESDAY, MAY 13	R	H	E
#9 Virginia	1	5	1
#1 Florida State	4	12	1

THURSDAY, MAY 14			
#1 Florida State	14	12	2
#5 Wake Forest	1	7	5

FRIDAY, MAY 15			
#1 Florida State	13	22	2
#6 North Carolina	11	6	2
(10 innings)			

SATURDAY, MAY 16			
#4 NC State	6	12	2
#1 Florida State	13	13	1
#1 Florida State	1	4	3
#5 Wake Forest	2	8	1

SUNDAY, MAY 17 - CHAMPIONSHIP GAME			
#5 Wake Forest	6	13	2
#1 Florida State	3	6	0

1999 - DURHAM, NC (2-2)

WEDNESDAY, MAY 19	R	H	E
#8 Maryland	1	4	1
#1 Florida State	4	9	1

THURSDAY, MAY 20			
#1 Florida State	7	12	1
#5 Georgia Tech	3	11	2

FRIDAY, MAY 21			
#2 Wake Forest	4	11	0
#1 Florida State	0	7	2

SATURDAY, MAY 22			
#3 Clemson	8	10	0
#1 Florida State	7	9	2

2000 - FORT MILL, SC (2-2)

WEDNESDAY, MAY 17	R	H	E
#6 NC State	6	9	2
#3 Florida State	8	10	4

THURSDAY, MAY 18			
#3 Florida State	4	6	1
#2 Clemson	8	12	0

FRIDAY, MAY 19			
#3 Florida State	4	8	3
#5 North Carolina	1	9	0

SATURDAY, MAY 20			
#1 Georgia Tech	10	15	1
#3 Florida State	3	8	4

2001 - FORT MILL, SC (3-2)

WEDNESDAY, MAY 16	R	H	E
#8 NC State	5	8	7
#1 Florida State	11	7	1

THURSDAY, MAY 17			
#1 Florida State	5	14	4
#4 Georgia Tech	6	16	0
(10 innings)			

FRIDAY, MAY 18			
#2 Clemson	4	7	0
#1 Florida State	5	17	1

SATURDAY, MAY 19			
#1 Florida State	15	19	1
#3 Wake Forest	2	5	2
#8 NC State	8	10	0
#1 Florida State	4	10	3

2002 - ST. PETERSBURG, FL (5-0)

WEDNESDAY, MAY 22	R	H	E
#9 Duke	7	9	0
#1 Florida State	10	14	0

THURSDAY, MAY 23			
#1 Florida State	9	11	3
#4 Clemson	4	7	1

FRIDAY, MAY 24			
#1 Florida State	5	9	0
#2 Wake Forest	2	8	0

SATURDAY, MAY 25			
#5 Georgia Tech	4	6	2
#1 Florida State	7	9	2

CHAMPIONSHIP GAME			
#4 Clemson	1	8	1
#1 Florida State	4	10	0

2003 - SALEM, VA (3-2)

THURSDAY, MAY 22	R	H	E
#9 Duke	0	6	4
#1 Florida State	13	14	0

FRIDAY, MAY 23			
#1 Florida State	2	10	2
#5 North Carolina	3	10	0
(10 innings)			

SATURDAY, MAY 24			
#6 Virginia	0	6	0
#1 Florida State	2	7	0
#1 Florida State	17	18	2
#3 NC State	6	8	3

SUNDAY, MAY 25			
#2 Georgia Tech	10	12	2
#1 Florida State	7	7	2

2004 - SALEM, VA (5-1)

WEDNESDAY, MAY 26	R	H	E
#6 NC State	5	12	0
#3 Florida State	6	11	1

THURSDAY, MAY 27			
#3 Florida State	6	11	2
#7 Duke	3	9	1

FRIDAY, MAY 28			
#3 Florida State	4	9	3
#1 Georgia Tech	13	15	1

SATURDAY, MAY 29			
#5 North Carolina	7	12	4
#3 Florida State	8	15	4
(11 innings)			
#1 Georgia Tech	7	9	2
#3 Florida State	8	15	4

SUNDAY, MAY 30 - CHAMPIONSHIP GAME			
#3 Florida State	17	20	3
#1 Georgia Tech	5	9	3

2005 - JACKSONVILLE, FL (2-2)

WEDNESDAY, MAY 25	R	H	E
#5 North Carolina	2	9	3
#4 Florida State	3	9	3
(12 innings)			

THURSDAY, MAY 26			
#4 Florida State	4	9	0
#1 Georgia Tech	5	10	1

FRIDAY, MAY 27			
#8 Wake Forest	3	10	1
#4 Florida State	7	6	2

SATURDAY, MAY 28			
#1 Georgia Tech	18	14	0
#4 Florida State	2	7	4
(7 innings)			

2006 - JACKSONVILLE, FL (3-2)

WEDNESDAY, MAY 24	R	H	E
#6 Florida State	2	8	2
#3 Virginia	6	6	0

THURSDAY, MAY 25			
#2 North Carolina	6	11	0
#6 Florida State	7	9	0

FRIDAY, MAY 26			
#3 Virginia	0	8	1
#6 Florida State	11	13	0
(7 innings)			

SATURDAY, MAY 27			
#6 Florida State	7	10	1
#7 NC State	3	10	1
#7 NC State	8	16	1
#6 Florida State	7	12	1

2007 - JACKSONVILLE, FL (1-2)

WEDNESDAY, MAY 23	R	H	E
#8 Wake Forest	2	7	3
#1 Florida State	11	14	2

FRIDAY, MAY 25			
#1 Florida State	3	8	1
#5 Miami	9	11	1

SATURDAY, MAY 26			
#1 Florida State	1	6	1
#4 Clemson	5	10	1

2008 - JACKSONVILLE, FL (2-1)

WEDNESDAY, MAY 21	R	H	E
#7 Wake Forest	3	7	1
#2 Florida State	8	11	1

FRIDAY, MAY 23			
#2 Florida State	3	9	1
#6 Virginia	5	11	1

SATURDAY, MAY 24			
#2 Florida State	9	12	0
#3 North Carolina	6	10	2

ACC TOURNAMENT RESULTS

2009 - DURHAM, NC (2-2)

WEDNESDAY, MAY 20	R	H	E
#8 Boston College	2	9	1
#1 Florida State	7	7	0

THURSDAY, MAY 21			
#1 Florida State	4	6	0
#5 Miami	2	4	2

SATURDAY, MAY 23			
#4 Georgia Tech	9	10	0
#1 Florida State	2	10	1

SUNDAY, MAY 24 - CHAMPIONSHIP GAME			
#6 Virginia	6	8	0
#1 Florida State	3	9	3

2010 - GREENSBORO, NC (3-1)

WEDNESDAY, MAY 26	R	H	E
#5 Florida State	3	6	1
#4 Miami	9	7	2

THURSDAY, MAY 27			
#5 Florida State	11	14	0
#1 Virginia	4	6	0

FRIDAY, MAY 28			
#8 Boston College	2	5	1
#5 Florida State	12	15	1

SUNDAY, MAY 30 - CHAMPIONSHIP GAME			
#7 NC State	3	7	1
#5 Florida State	8	12	0

2011 - DURHAM, NC (2-2)

WEDNESDAY, MAY 25	R	H	E
#7 NC State	7	10	0
#2 Florida State	0	4	2

THURSDAY, MAY 26			
#2 Florida State	6	13	0
#6 Clemson	3	10	0

SATURDAY, MAY 28			
#3 Georgia Tech	2	7	2
#2 Florida State	4	7	2

SUNDAY, MAY 29 - CHAMPIONSHIP GAME			
#2 Florida State	2	8	0
#1 Virginia	7	6	2

2012 - GREENSBORO, NC (0-3)

WEDNESDAY, MAY 23	R	H	E
#8 Georgia Tech	5	7	1
#1 Florida State	4	7	0

FRIDAY, MAY 25			
#1 Florida State	7	11	2
#5 Clemson	9	11	0

SATURDAY, MAY 26			
#1 Florida State	0	5	2
#4 Virginia	7	12	0

2013 - DURHAM, NC (0-3)

WEDNESDAY, MAY 22	R	H	E
#7 Georgia Tech	4	9	0
#2 Florida State	3	6	0

THURSDAY, MAY 23			
#2 Florida State	2	7	0
#6 Virginia Tech	3	8	0

SATURDAY, MAY 25			
#2 Florida State	4	8	3
#3 Virginia	7	13	0

(12 innings)

2014 - GREENSBORO, NC (2-1)

WEDNESDAY, MAY 21	R	H	E
#7 North Carolina	1	6	1
#2 Florida State	7	9	1

FRIDAY, MAY 23			
#2 Florida State	3	4	3
#6 Maryland	5	7	1

SATURDAY, MAY 24			
#3 Virginia	4	8	1
#2 Florida State	6	8	0

2015 - DURHAM, NC (4-0)

WEDNESDAY, MAY 20	R	H	E
#5 Clemson	1	6	0
#4 Florida State	3	3	2

THURSDAY, MAY 21			
#4 Florida State	8	12	1
#8 North Carolina	4	8	1

SATURDAY, MAY 23			
#1 Louisville	0	6	1
#4 Florida State	6	7	1

SUNDAY, MAY 24 - CHAMPIONSHIP GAME			
#6 NC State	2	5	0
#4 Florida State	6	8	0

2016 - DURHAM, NC (3-1)

WEDNESDAY, MAY 25	R	H	E
#5 NC State	3	7	0
#4 Florida State	7	8	1

THURSDAY, MAY 26			
#4 Florida State	6	10	1
#9 Georgia Tech	1	6	0

SATURDAY, MAY 28			
#1 Miami	4	8	0
#4 Florida State	5	11	0

SUNDAY, MAY 29 - CHAMPIONSHIP GAME			
#6 Clemson	18	15	1
#4 Florida State	13	11	4

2017 - LOUISVILLE, KY (4-0)

WEDNESDAY, MAY 24	R	H	E
#12 Notre Dame	3	14	0
#8 Florida State	5	8	0

(12 innings)

FRIDAY, MAY 26			
#8 Florida State	6	10	3
#1 Louisville	2	4	0

SATURDAY, MAY 27			
#9 Duke	1	5	1
#8 Florida State	5	11	0

SUNDAY, MAY 28 - CHAMPIONSHIP GAME			
#8 Florida State	7	9	2
#2 North Carolina	3	7	0

2018 - DURHAM, NC (4-0)

TUESDAY, MAY 22	R	H	E
#10 Virginia	2	6	1
#6 Florida State	3	9	0

(11 innings)

FRIDAY, MAY 25			
#6 Florida State	5	10	3
#3 NC State	2	5	0

SATURDAY, MAY 26			
#6 Florida State	5	7	1
#2 Clemson	4	5	0

SUNDAY, MAY 27 - CHAMPIONSHIP GAME			
#6 Florida State	11	11	0
#5 Louisville	8	11	3

(10 innings)

2019 - DURHAM, NC (1-1)

TUESDAY, MAY 21	R	H	E
#10 Wake Forest	7	11	2
#6 Florida State	4	6	0

FRIDAY, MAY 24			
#6 Florida State	11	16	1
#3 NC State	0	1	1

(7 innings)

2021 - CHARLOTTE, NC (1-1)

WEDNESDAY, MAY 26	R	H	E
#9 Duke	12	13	1
#5 Florida State	1	4	2

FRIDAY, MAY 28			
#5 Florida State	6	8	1
#4 Miami	3	8	2

2022 - CHARLOTTE, NC (1-1)

WEDNESDAY, MAY 25	R	H	E
#9 Florida State	13	15	1
#5 Virginia	3	10	2

(8 innings)

THURSDAY, MAY 26			
#4 Notre Dame	5	3	12
#9 Florida State	3	7	1

ALL-TIME ACC TOURNAMENT RECORDS (83-43)

Year-by-Year Record

1992: Greenville, S.C.	3-2	2007: Jacksonville, Fla.	1-2
1993: Greenville, S.C.	3-2	2008: Jacksonville, Fla.	2-1
1994: Greenville, S.C.	4-2	2009: Durham, N.C.	2-2
1995: Greenville, S.C.	5-1	2010: Greensboro, N.C.	3-1
1996: Durham, N.C.	4-2	2011: Durham, N.C.	2-2
1997: St. Petersburg, Fla.	5-0	2012: Greensboro, N.C.	0-3
1998: Durham, N.C.	4-2	2013: Durham, N.C.	0-3
1999: Durham, N.C.	2-2	2014: Greensboro, N.C.	2-1
2000: Fort Mill, S.C.	2-2	2015: Durham, N.C.	4-0
2001: Fort Mill, S.C.	3-2	2016: Durham, N.C.	3-1
2002: St. Petersburg, Fla.	5-0	2017: Louisville, Ky.	4-0
2003: Salem, Va.	3-2	2018: Durham, N.C.	4-0
2004: Salem, Va.	5-1	2019: Durham, N.C.	1-1
2005: Jacksonville, Fla.	2-2	2020: Canceled	--
2006: Jacksonville, Fla.	3-2	2021: Charlotte, N.C.	1-1
		2022: Charlotte, N.C.	1-1

Record by Location

City, State	Record	Last	Titles
Charlotte, NC	2-2	2022	--
Durham, NC	26-15	2019	'16, '18
Louisville, KY	4-0	2017	'17
Greensboro, NC	5-5	2014	'10
Jacksonville, FL	8-7	2008	--
Salem, VA	8-3	2004	'04
St. Petersburg, FL	10-0	2002	'97, '02
Fort Mill, SC	5-4	2001	--
Greenville, SC	15-7	1995	'95

Record vs. Opponents

Opponent	Record	Last	Champ. Gm.
Boston College	2-0	2010 (W)	--
Clemson	13-10	2018 (W)	3-2
Duke	7-1	2021 (L)	--
Georgia Tech	7-9	2016 (W)	1-0
Louisville	3-0	2018 (W)	1-0
Maryland	2-1	2014 (L)	--
Miami	3-2	2021 (W)	--
NC State	15-5	2019 (W)	2-0
North Carolina	11-1	2017 (W)	1-0
Notre Dame	1-1	2022 (L)	--
Pitt	0-0	--	--
Virginia	10-8	2022 (W)	0-3
Virginia Tech	0-1	2013 (L)	--
Wake Forest	9-4	2019 (L)	0-1

NCAA TOURNAMENT RESULTS

1956 (1-2)
DISTRICT 3 PLAYOFFS - GASTONIA, N.C.

6/1/56	vs. Duke	W	2-1
6/2/56	vs. Duke	L	2-4
6/2/56	vs. Duke	L	6-7

1957 (3-3)
DISTRICT 3 PLAYOFFS - GASTONIA, N.C.

5/31/57	vs. Georgia Southern	W	5-3
5/31/57	vs. Duke	W	3-2
6/1/57	vs. Duke	L	6-8
6/3/57	vs. Duke	W	4-1

COLLEGE WORLD SERIES - OMAHA, NEB.

6/8/57	vs. Penn State	L	0-7
6/9/57	vs. Connecticut	L	3-5

1958 (1-2)
DISTRICT 3 PLAYOFFS - GASTONIA, N.C.

6/5/58	vs. George Washington	W	3-1
6/7/58	vs. Florida	L	1-2
6/7/58	vs. Clemson	L	5-8

1959 (2-2)
DISTRICT 3 PLAYOFFS - GASTONIA, N.C.

6/4/59	vs. George Washington	W	3-2
6/5/59	vs. Clemson	L	2-24
6/5/59	vs. Georgia Tech	W	16-9
6/6/59	vs. Clemson	L	0-5

1961 (1-2)
DISTRICT 3 PLAYOFFS - GASTONIA, N.C.

6/1/61	vs. West Virginia	W	3-1
6/1/61	vs. Duke	L	2-7
6/2/61	vs. West Virginia	L	3-4

1962 (6-3)
DISTRICT 3 PLAYOFFS - GASTONIA, N.C.

5/30/62	vs. Florida	L	0-1
6/1/62	vs. West Virginia	W	6-5
6/2/62	vs. Florida	W	3-1
6/4/62	vs. Wake Forest	W	10-8
6/4/62	vs. Wake Forest	W	3-2

COLLEGE WORLD SERIES - OMAHA, NEB.

6/11/62	vs. Santa Clara	W	5-1
6/12/62	vs. Ithaca	W	5-4
6/13/62	vs. Michigan	L	7-10
6/14/62	vs. Santa Clara	L	6-11

1963 (4-3)
DISTRICT 3 PLAYOFFS - GASTONIA, N.C.

5/30/63	vs. Auburn	W	4-3
5/30/63	vs. Wake Forest	W	12-4
6/1/63	vs. Wake Forest	L	5-6
6/1/63	vs. Wake Forest	W	11-5

COLLEGE WORLD SERIES - OMAHA, NEB.

6/10/63	vs. Western Michigan	W	5-2
6/11/63	vs. Arizona	L	3-4 (11)
6/12/63	vs. USC	L	3-4

1965 (5-3)
DISTRICT 3 PLAYOFFS - GASTONIA, N.C.

5/26/65	vs. Mississippi State	L	3-6
5/27/65	vs. Maryland	W	7-3
5/28/65	vs. Mississippi State	W	6-2
5/29/65	vs. Furman	W	2-1
5/29/65	vs. Furman	W	7-5

COLLEGE WORLD SERIES - OMAHA, NEB.

6/7/65	vs. Ohio State	L	1-2
6/8/65	vs. Texas	W	3-2
6/9/65	vs. St. Louis	L	3-5

1966 (3-2)
DISTRICT 3 PLAYOFFS - GASTONIA, N.C.

6/2/66	vs. Mississippi State	L	3-4
6/3/66	vs. East Carolina	W	6-3
6/3/66	vs. Mississippi State	W	7-0
6/4/66	vs. North Carolina	W	6-5
6/4/66	vs. North Carolina	L	4-6

1967 (1-2)
DISTRICT 3 PLAYOFFS - GASTONIA, N.C.

6/2/67	vs. Clemson	W	5-3
6/3/67	vs. Auburn	L	3-13
6/3/67	vs. Clemson	L	4-6

1968 (3-2)
DISTRICT 3 PLAYOFFS - GASTONIA, N.C.

5/30/68	vs. East Carolina	L	1-2
5/31/68	vs. Alabama	W	6-1
6/1/68	vs. East Carolina	W	3-2
6/1/68	vs. NC State	W	15-12
6/3/68	vs. NC State	L	1-4

1970 (7-2)
DISTRICT 3 PLAYOFFS - GASTONIA, N.C.

5/28/70	vs. East Carolina	W	2-0
5/29/70	vs. Maryland	W	10-1
5/30/70	vs. Mississippi State	W	5-4

COLLEGE WORLD SERIES - OMAHA, NEB.

6/13/70	vs. Arizona	W	4-0
6/14/70	vs. Dartmouth	W	6-0
6/15/70	vs. Texas	L	1-5
6/16/70	vs. Ohio	W	2-0
6/17/70	vs. Texas	W	11-2
6/18/70	vs. USC	L	1-2 (15)

1972 (1-2)
DISTRICT 3 PLAYOFFS - GASTONIA, N.C.

6/1/72	vs. South Alabama	L	5-6
6/2/72	vs. Richmond	W	10-5
6/3/72	vs. Ole Miss	L	3-8

1975 (3-2)
NCAA REGIONAL - STARKVILLE, MISS.

5/23/75	vs. Miami	W	1-0
5/24/75	vs. LSU	W	4-2
5/25/75	vs. Miami	W	6-5

COLLEGE WORLD SERIES - OMAHA, NEB.

6/7/75	vs. Eastern Michigan	L	1-2
6/8/75	vs. Seton Hall	L	0-11

1976 (1-2)
NCAA REGIONAL - TALLAHASSEE, FLA.

5/21/76	Jacksonville	W	6-1
5/24/76	Auburn	L	1-2
5/24/76	Jacksonville	L	7-9

1978 (0-2)
NCAA REGIONAL - MIAMI, FLA.

5/19/78	vs. Marshall	L	0-4
5/20/78	at Miami	L	2-7

1979 (0-2)
NCAA REGIONAL - TALLAHASSEE, FLA.

5/25/79	Florida	L	5-9
5/26/79	Delaware	L	6-7

1980 (3-2)
NCAA REGIONAL - TALLAHASSEE, FLA.

5/22/80	New Orleans	W	10-8
5/24/80	Western Kentucky	W	19-7
5/25/80	Western Kentucky	W	10-5

COLLEGE WORLD SERIES - OMAHA, NEB.

5/30/80	vs. Hawaii	L	6-7
5/31/80	vs. Arizona	L	3-5

1981 (2-2)
NCAA REGIONAL - MIAMI, FLA.

5/21/81	vs. Florida	W	5-1
5/22/81	vs. Minnesota	W	9-5
5/23/81	at Miami	L	6-14
5/23/81	vs. Florida	L	4-5

1982 (1-2)
NCAA REGIONAL - AUSTIN, TEXAS

5/28/82	Eastern Michigan	L	2-7
5/29/82	Ohio State	W	8-3
5/30/82	Oklahoma	L	5-6

1983 (1-2)
NCAA REGIONAL - TALLAHASSEE, FLA.

5/27/83	South Alabama	W	8-2
5/28/83	Alabama	L	5-7
5/29/83	Miami	L	5-10

1984 (0-2)
NCAA REGIONAL - TALLAHASSEE, FLA.

5/24/84	Stetson	L	7-10
5/25/84	East Carolina	L	4-7

1985 (2-2)
NCAA REGIONAL - TALLAHASSEE, FLA.

5/23/85	George Mason	W	11-0
5/24/85	Georgia Tech	W	9-1
5/25/85	Arkansas	L	6-7
5/25/85	Georgia Tech	L	3-8

1986 (7-2)
NCAA REGIONAL - TALLAHASSEE, FLA.

5/22/86	NC State	W	10-6
5/23/86	Texas A&M	W	12-9
5/24/86	USF	W	11-7

COLLEGE WORLD SERIES - OMAHA, NEB.

5/31/86	vs. Indiana State	W	5-3
6/3/86	vs. Miami	W	7-2
6/6/86	vs. Arizona	L	5-9
6/7/86	vs. Oklahoma State	W	6-5
6/8/86	vs. Miami	W	4-3
6/9/86	vs. Arizona	L	2-10

1987 (5-3)
NCAA REGIONAL - TALLAHASSEE, FLA.

5/21/87	East Carolina	W	10-5
5/22/87	Miami	W	5-2
5/23/87	South Alabama	W	12-3
5/24/87	South Alabama	L	3-6
5/24/87	South Alabama	W	9-2

COLLEGE WORLD SERIES - OMAHA, NEB.

5/29/87	vs. LSU	L	2-6 (10)
5/31/87	vs. Arizona State	W	3-0
6/3/87	vs. Texas	L	4-6 (10)

1988 (2-2)
NCAA REGIONAL - TALLAHASSEE, FLA.

5/25/88	Stetson	W	10-3
5/27/88	Tulane	W	8-6
5/28/88	Florida	L	3-9
5/29/88	Stetson	L	2-7

1989 (6-2)
NCAA REGIONAL - TALLAHASSEE, FLA.

5/25/89	Rider	W	13-7
5/26/89	USF	W	8-1
5/27/89	Auburn	W	7-6
5/28/89	Clemson	W	8-1

COLLEGE WORLD SERIES - OMAHA, NEB.

6/2/89	vs. North Carolina	W	4-2
6/4/89	vs. Wichita State	W	4-2
6/7/89	vs. Wichita State	L	4-7
6/8/89	vs. Wichita State	L	9-12

1990 (4-2)
NCAA REGIONAL - STARKVILLE, MISS.

5/24/90	vs. Lafayette	W	7-2
5/25/90	vs. Central Michigan	W	4-2
5/26/90	at Mississippi State	L	8-11
5/26/90	vs. Illinois	W	6-4
5/27/90	at Mississippi State	W	11-9
5/27/90	at Mississippi State	L	3-4

1991 (4-2)
NCAA REGIONAL - TALLAHASSEE, FLA.

5/23/91	Coastal Carolina	W	6-0
5/24/91	Florida International	W	6-3
5/25/91	Alabama	W	5-2
5/26/91	Alabama	W	6-5

COLLEGE WORLD SERIES - OMAHA, NEB.

5/31/91	vs. Fresno State	L	3-6
6/2/91	vs. Florida	L	0-5

1992 (6-3)
NCAA REGIONAL - TALLAHASSEE, FLA.

5/21/92	Western Carolina	L	0-1
5/22/92	Stetson	W	2-0
5/23/92	Kent State	W	4-2
5/23/92	Stanford	W	9-4
5/24/92	Western Carolina	W	4-3
5/24/92	Western Carolina	W	18-3

COLLEGE WORLD SERIES - OMAHA, NEB.

5/29/92	vs. Cal State Fullerton	L	2-7
5/31/92	vs. California	W	5-4
6/2/92	vs. Cal State Fullerton	L	0-6

1993 (2-2)
NCAA REGIONAL - TALLAHASSEE, FLA.

5/27/93	USF	W	4-2
5/28/93	Notre Dame	W	7-3
5/29/93	Long Beach State	L	1-4
5/29/93	Notre Dame	L	3-4

NCAA TOURNAMENT RESULTS

1994 (5-2)

NCAA REGIONAL - TALLAHASSEE, FLA.

5/26/94	Central Michigan	W	8-6
5/27/94	Jacksonville	W	5-1
5/28/94	Jacksonville	W	5-1
5/30/94	BYU	W	7-1

COLLEGE WORLD SERIES - OMAHA, NEB.

6/3/94	vs. LSU	W	6-3
6/5/94	vs. Georgia Tech	L	4-12 (10)
6/7/94	vs. Cal State Fullerton	L	3-10

1995 (5-2)

NCAA REGIONAL - TALLAHASSEE, FLA.

5/25/95	Troy	W	18-3
5/26/95	South Alabama	W	7-2
5/27/95	Old Dominion	W	7-2
5/28/95	Ole Miss	W	13-1

COLLEGE WORLD SERIES - OMAHA, NEB.

6/2/95	vs. Oklahoma	W	3-2
6/4/95	vs. Miami	L	2-4
6/6/95	vs. USC	L	11-16

1996 (5-2)

NCAA REGIONAL - STANFORD, CALIF.

5/23/96	vs. Northeastern Illinois	W	16-0
5/24/96	vs. UC Santa Barbara	W	10-1
5/25/96	at Stanford	W	5-4
5/26/96	vs. Cal State Northridge	W	9-2

COLLEGE WORLD SERIES - OMAHA, NEB.

6/1/96	vs. Florida	L	2-5
6/3/96	vs. Wichita State	W	8-4
6/4/96	vs. Florida	L	3-6

1997 (4-2)

NCAA REGIONAL - TALLAHASSEE, FLA.

5/22/97	Marist	W	4-2
5/23/97	UCF	W	16-2
5/24/97	Auburn	L	7-8
5/24/97	USF	W	6-5
5/25/97	Auburn	W	9-7
5/25/97	Auburn	L	2-5

1998 (4-2)

NCAA REGIONAL - TALLAHASSEE, FLA.

5/21/98	Liberty	W	10-7
5/22/98	Delaware	W	27-6
5/23/98	Oklahoma	W	23-2
5/24/98	Auburn	W	16-10

COLLEGE WORLD SERIES - OMAHA, NEB.

5/29/98	vs. Arizona State	L	10-11
5/31/98	vs. Long Beach State	L	4-7

1999 (9-2)

NCAA REGIONAL - TALLAHASSEE, FLA.

5/28/99	The Citadel	W	24-6
5/29/99	Jacksonville	W	9-2
5/30/99	Providence	W	14-3

NCAA SUPER REGIONAL - TALLAHASSEE, FLA.

6/4/99	Auburn	W	10-2
6/5/99	Auburn	W	6-3

COLLEGE WORLD SERIES - OMAHA, NEB.

6/12/99	vs. Texas A&M	W	7-3
6/14/99	vs. Stanford	L	6-10
6/16/99	vs. Cal State Fullerton	W	7-2
6/17/99	vs. Stanford	W	8-6
6/18/99	vs. Stanford	W	14-11 (13)
6/19/99	vs. Miami	L	5-6

2000 (8-4)

NCAA REGIONAL - TALLAHASSEE, FLA.

5/26/00	Bethune-Cookman	W	6-3
5/27/00	UCF	L	8-9
5/27/00	Evansville	W	11-2
5/28/00	UCF	W	6-1
5/28/00	UCF	W	8-1

NCAA SUPER REGIONAL - TALLAHASSEE, FLA.

6/2/00	Miami	W	9-2
6/3/00	Miami	L	5-7
6/4/00	Miami	W	6-1

COLLEGE WORLD SERIES - OMAHA, NEB.

6/10/00	vs. USC	L	4-6
6/12/00	vs. Texas	W	6-2
6/14/00	vs. USC	W	3-2
6/15/00	vs. LSU	L	3-6

2001 (4-2)

NCAA REGIONAL - TALLAHASSEE, FLA.

5/25/01	Bethune-Cookman	W	8-1
5/26/01	Auburn	W	10-6
5/27/01	Auburn	W	9-6

NCAA SUPER REGIONAL - ATHENS, GA.

6/2/01	at Georgia	L	7-8
6/3/01	at Georgia	W	11-6
6/4/01	at Georgia	L	3-8

2002 (4-2)

NCAA REGIONAL - TALLAHASSEE, FLA.

5/31/02	Stetson	W	11-8
6/1/02	UCF	W	7-3
6/2/02	USF	W	13-6

NCAA SUPER REGIONAL - TALLAHASSEE, FLA.

6/7/02	Notre Dame	L	4-10
6/9/02	Notre Dame	W	12-5
6/10/02	Notre Dame	L	1-3

2003 (4-3)

NCAA REGIONAL - TALLAHASSEE, FLA.

5/30/03	Jacksonville	W	6-0
5/31/03	South Alabama	L	6-8
5/31/03	Rutgers	W	17-7
6/1/03	South Alabama	W	13-5
6/1/03	South Alabama	W	12-2

NCAA SUPER REGIONAL - TALLAHASSEE, FLA.

6/8/03	Texas	L	3-8
6/9/03	Texas	L	5-6

2004 (3-3)

NCAA REGIONAL - TALLAHASSEE, FLA.

6/4/04	Bethune-Cookman	W	10-3
6/5/04	UCF	W	3-2
6/6/04	UCF	L	5-7
6/6/04	UCF	W	19-3

NCAA SUPER REGIONAL - FAYETTEVILLE, ARK.

6/11/04	at Arkansas	L	5-7
6/12/04	at Arkansas	L	2-4

2005 (3-2)

NCAA REGIONAL - TALLAHASSEE, FLA.

6/3/05	Army	W	3-2
6/4/05	Auburn	W	4-3
6/5/05	Auburn	W	10-4

NCAA SUPER REGIONAL - GAINESVILLE, FLA.

6/10/05	at Florida	L	1-8
6/11/05	at Florida	L	5-8

2006 (2-2)

NCAA REGIONAL - ATHENS, GA.

6/3/06	vs. Jacksonville	W	18-0
6/3/06	at Georgia	W	6-4
6/4/06	at Georgia	L	1-7
6/5/06	at Georgia	L	2-3

2007 (1-2)

NCAA REGIONAL - TALLAHASSEE, FLA.

6/1/07	Bethune-Cookman	W	6-2
6/2/07	Mississippi State	L	0-3
6/3/07	Stetson		17-1
6/3/07	Mississippi State	L	4-9

2008 (6-4)

NCAA REGIONAL - TALLAHASSEE, FLA.

5/30/08	Bucknell	L	0-7
5/31/08	Florida	W	17-11
6/1/08	Bucknell	W	24-9
6/1/08	Tulane	W	17-8
6/2/08	Tulane	W	16-7

NCAA SUPER REGIONAL - TALLAHASSEE, FLA.

6/6/08	Wichita State	L	7-10
6/7/08	Wichita State	W	14-4
6/8/08	Wichita State	W	11-4

COLLEGE WORLD SERIES - OMAHA, NEB.

6/14/08	vs. Stanford	L	5-16
6/16/08	vs. Miami	L	5-7

2009 (3-2)

NCAA REGIONAL - TALLAHASSEE, FLA.

5/29/09	Marist	W	16-4
5/30/09	Georgia	W	8-2
5/31/09	Ohio State	W	37-6

NCAA SUPER REGIONAL - TALLAHASSEE, FLA.

6/5/09	Arkansas	L	2-7
6/6/09	Arkansas	L	8-9

2010 (6-3)

NCAA REGIONAL - NORWICH, CONN.

6/4/10	vs. Central Conn. State	W	11-3
6/5/10	vs. Oregon	W	6-4
6/6/10	vs. Oregon	W	5-3

NCAA SUPER REGIONAL - TALLAHASSEE, FLA.

6/11/10	Vanderbilt	W	9-8
6/12/10	Vanderbilt	L	2-6
6/13/10	Vanderbilt	W	7-6

COLLEGE WORLD SERIES - OMAHA, NEB.

6/19/10	vs. TCU	L	1-8
6/21/10	vs. Florida	W	8-5
6/23/10	vs. TCU	L	7-11

2011 (4-2)

NCAA REGIONAL - TALLAHASSEE, FLA.

6/3/11	Bethune-Cookman	W	6-5
6/4/11	Alabama	W	9-5
6/6/11	Alabama	W	11-1

NCAA SUPER REGIONAL - TALLAHASSEE, FLA.

6/11/11	Texas A&M	L	2-6
6/12/11	Texas A&M	W	23-9
6/13/11	Texas A&M	L	2-11

2012 (7-2)

NCAA REGIONAL - TALLAHASSEE, FLA.

6/1/12	UAB	W	2-1
6/2/12	Samford	W	8-1
6/3/12	Samford	W	5-2

NCAA SUPER REGIONAL - TALLAHASSEE, FLA.

6/8/12	Stanford	W	17-1
6/10/12	Stanford	W	18-7

COLLEGE WORLD SERIES - OMAHA, NEB.

6/15/12	vs. Arizona	L	3-4 (12)
6/17/12	vs. Stony Brook	W	12-2
6/19/12	vs. UCLA	W	4-1
6/21/12	vs. Arizona	L	3-10

2013 (3-2)

NCAA REGIONAL - TALLAHASSEE, FLA.

5/31/13	Savannah State	W	10-0
6/1/13	Troy	W	11-0
6/2/13	Troy	W	11-4

NCAA SUPER REGIONAL - TALLAHASSEE, FLA.

6/8/13	Indiana	L	9-10
6/9/13	Indiana	L	6-11

2014 (0-2)

NCAA REGIONAL - TALLAHASSEE, FLA.

5/30/14	Georgia Southern	L	0-7
5/31/14	Alabama	L	5-6

2015 (3-2)

NCAA REGIONAL - TALLAHASSEE, FLA.

5/29/15	Mercer	W	5-4 (10)
5/30/15	College of Charleston	W	3-2
6/1/15	College of Charleston	W	8-1

NCAA SUPER REGIONAL - GAINESVILLE, FLA.

6/5/15	at Florida	L	5-13
6/6/15	at Florida	L	4-11

2016 (4-2)

NCAA REGIONAL - TALLAHASSEE, FLA.

6/3/16	Alabama State	W	18-6
6/4/16	Southern Miss	W	7-2
6/5/16	South Alabama	W	18-6

NCAA SUPER REGIONAL - GAINESVILLE, FLA.

6/11/16	at Florida	W	3-0
6/12/16	at Florida	L	0-5
6/13/16	at Florida	L	0-7

NCAA TOURNAMENT RESULTS

FSU IN THE NCAA TOURNAMENT

All-Time Record	199-132	Regionals: 151-63 // Super Regionals: 18-23 // CWS: 30-46
Appearances	59	First Appearance: 1956 // Last Appearance: 2022

FSU IN THE COLLEGE WORLD SERIES

All-Time CWS Record	30-46	
Appearances	23	First Appearance: 1957 // Last Appearance: 2019
Top Finish	Second (1970, 1986, 1999)	

CWS Appearances by Head Coach:

Danny Litwhiler: 1957, 1962, 1963
Fred Hatfield: 1965
Jack Stallings: 1970
Woody Woodward: 1975
Mike Martin: 1980, 1986, 1987, 1989, 1991, 1992, 1994, 1995, 1996, 1998, 1999, 2000, 2008, 2010, 2012, 2017, 2019

SEMINOLES ON CWS ALL-TOURNAMENT TEAM

YEAR	PLAYER	POSITION	CLASS
1963	Woody Woodward	Shortstop	Junior
1970	Gene Ammann*	Pitcher	Junior
1970	John Grubb	Outfielder	Junior
1986	Luis Alicea	Second Baseman	Junior
1986	Bien Figureoa	Shortstop	Senior
1986	Paul Sorrento	Outfielder	Junior
1986	Richie Lewis	Pitcher	Sophomore
1989	Rocky Rau	Second Baseman	Junior
1995	Doug Mientkiewicz	First Baseman	Junior
1995	J.D. Drew	Outfielder	Freshman
1999	Marshall McDougall*	Second Baseman	Junior
1999	Matt Diaz	Outfielder	Sophomore
1999	Jeremiah Klosterman	Catcher	Senior
1999	Sam Scott	Designated Hitter	Junior
1999	Chris Chavez	Pitcher	Senior
2000	Jon McDonald	Pitcher	Junior
2012	Sherman Johnson	Third Baseman	Senior
2012	Devon Travis	Second Baseman	Junior
2017	Drew Mendoza	First Baseman	Freshman
2017	Dylan Busby	Third Baseman	Junior

*College World Series Most Outstanding Player

2017 (7-3)

NCAA REGIONAL - TALLAHASSEE, FLA.

6/2/17	Tennessee Tech	L	1-3
6/3/17	UCF	W	6-1
6/4/17	Tennessee Tech	W	5-3
6/4/17	Auburn	W	8-7 (10)
6/5/17	Auburn	W	6-0

NCAA SUPER REGIONAL - TALLAHASSEE, FLA.

6/10/17	Sam Houston State	W	7-6
6/11/17	Sam Houston State	W	19-0

COLLEGE WORLD SERIES - OMAHA, NEB.

6/17/17	vs. LSU	L	4-5
6/19/17	vs. Cal State Fullerton	W	6-4
6/21/17	vs. LSU	L	4-7

2018 (0-2)

NCAA REGIONAL - TALLAHASSEE, FLA.

6/1/18	Samford	L	6-7
6/2/18	Mississippi State	L	2-3

2019 (6-2)

NCAA REGIONAL - ATHENS, GA.

5/31/19	vs. Florida Atlantic	W	13-7
6/1/19	at Georgia	W	12-3
6/2/19	at Georgia	W	10-1

NCAA SUPER REGIONAL - BATON ROUGE, LA.

6/8/19	at LSU	W	6-4
6/9/19	at LSU	W	5-4 (12)

COLLEGE WORLD SERIES - OMAHA, NEB.

6/15/19	vs. Arkansas	W	1-0
6/17/19	vs. Michigan	L	0-2
6/19/19	vs. Texas Tech	L	1-4

2021 (1-2)

NCAA REGIONAL - OXFORD, MISS.

6/4/21	vs. Southern Miss	W	5-2
6/5/21	at Ole Miss	L	3-4
6/6/21	vs. Southern Miss	L	4-7

2022 (1-2)

NCAA REGIONAL - AUBURN, ALA.

6/3/22	vs. UCLA	W	5-3
6/4/22	at Auburn	L	7-21
6/5/22	vs. UCLA	L	1-2

ALL-TIME DISTRICT/REGIONAL RESULTS

6/1/56	vs. Duke	W	2-1
6/2/56	vs. Duke	L	2-4
6/2/56	vs. Duke	L	6-7
5/31/57	vs. Georgia Southern	W	5-3
5/31/57	vs. Duke	W	3-2
6/1/57	vs. Duke	L	6-8
6/3/57	vs. Duke	W	4-1
6/5/58	vs. George Washington	W	3-1
6/7/58	vs. Florida	L	1-2
6/7/58	vs. Clemson	L	5-8
6/4/59	vs. George Washington	W	3-2
6/5/59	vs. Clemson	L	2-24
6/5/59	vs. Georgia Tech	W	16-9
6/6/59	vs. Clemson	L	0-5
6/1/61	vs. West Virginia	W	3-1
6/1/61	vs. Duke	L	2-7
6/2/61	vs. West Virginia	L	3-4
5/30/62	vs. Florida	L	0-1
6/1/62	vs. West Virginia	W	6-5
6/2/62	vs. Florida	W	3-1
6/4/62	vs. Wake Forest	W	10-8
6/4/62	vs. Wake Forest	W	3-2
5/30/63	vs. Auburn	W	4-3
5/30/63	vs. Wake Forest	W	12-4
6/1/63	vs. Wake Forest	L	5-6
6/1/63	vs. Wake Forest	W	11-5
5/26/65	vs. Mississippi State	L	3-6
5/27/65	vs. Maryland	W	7-3
5/28/65	vs. Mississippi State	W	6-2
5/29/65	vs. Furman	W	2-1
5/29/65	vs. Furman	W	7-5
6/2/66	vs. Mississippi State	L	3-4
6/3/66	vs. East Carolina	W	6-3
6/3/66	vs. Mississippi State	W	7-0
6/4/66	vs. North Carolina	W	6-5
6/4/66	vs. North Carolina	L	4-6
6/2/67	vs. Clemson	W	5-3
6/3/67	vs. Auburn	L	3-13
6/3/67	vs. Clemson	L	4-6
5/30/68	vs. East Carolina	L	1-2
5/31/68	vs. Alabama	W	6-1
6/1/68	vs. East Carolina	W	3-2
6/1/68	vs. NC State	W	15-12
6/3/68	vs. NC State	L	1-4
5/28/70	vs. East Carolina	W	2-0
5/29/70	vs. Maryland	W	10-1
5/30/70	vs. Mississippi State	W	5-4
6/1/72	vs. South Alabama	L	5-6
6/2/72	vs. Richmond	W	10-5
6/3/72	vs. Ole Miss	L	3-8
5/23/75	vs. Miami	W	1-0
5/24/75	vs. LSU	W	4-2
5/25/75	vs. Miami	W	6-5
5/21/76	Jacksonville	W	6-1
5/24/76	Auburn	L	1-2
5/24/76	Jacksonville	L	7-9
5/19/78	vs. Marshall	L	0-4
5/20/78	at Miami	L	2-7
5/25/79	Florida	L	5-9
5/26/79	Delaware	L	6-7
5/22/80	New Orleans	W	10-8
5/24/80	Western Kentucky	W	19-7
5/25/80	Western Kentucky	W	10-5
5/21/81	vs. Florida	W	5-1
5/22/81	vs. Minnesota	W	9-5
5/23/81	at Miami	L	6-14
5/23/81	vs. Florida	L	4-5
5/28/82	vs. Eastern Michigan	L	2-7
5/29/82	vs. Ohio State	W	8-3
5/30/82	vs. Oklahoma	L	5-6
5/27/83	South Alabama	W	8-2
5/28/83	Alabama	L	5-7
5/29/83	Miami	L	5-10
5/24/84	Stetson	L	7-10
5/25/84	East Carolina	L	4-7
5/23/85	George Mason	W	11-0
5/24/85	Georgia Tech	W	9-1
5/25/85	Arkansas	L	6-7
5/25/85	Georgia Tech	L	3-8
5/22/86	NC State	W	10-6
5/23/86	Texas A&M	W	12-9
5/24/86	USF	W	11-7
5/21/87	East Carolina	W	10-5
5/22/87	Miami	W	5-2
5/23/87	South Alabama	W	12-3
5/24/87	South Alabama	L	3-6
5/24/87	South Alabama	W	9-2
5/25/88	Stetson	W	10-3
5/27/88	Tulane	W	8-6
5/28/88	Florida	L	3-9
5/29/88	Stetson	L	2-7
5/25/89	Rider	W	13-7
5/26/89	USF	W	8-1
5/27/89	Auburn	W	7-6
5/28/89	Clemson	W	8-1
5/24/90	vs. Lafayette	W	7-2
5/25/90	vs. Central Michigan	W	4-2
5/26/90	at Mississippi State	L	8-11
5/26/90	vs. Illinois	W	6-4
5/27/90	at Mississippi State	W	11-9
5/27/90	at Mississippi State	L	3-4
5/23/91	Coastal Carolina	W	6-0
5/24/91	Florida International	W	6-3
5/25/91	Alabama	W	5-2
5/26/91	Alabama	W	6-5
5/21/92	Western Carolina	L	0-1
5/22/92	Stetson	W	2-0
5/23/92	Kent State	W	4-2
5/23/92	Stanford	W	9-4
5/24/92	Western Carolina	W	4-3
5/24/92	Western Carolina	W	18-3
5/27/93	USF	W	4-2
5/28/93	Notre Dame	W	7-3
5/29/93	Long Beach State	L	1-4
5/29/93	Notre Dame	L	3-4
5/26/94	Central Michigan	W	8-6
5/27/94	Jacksonville	W	5-1
5/28/94	Jacksonville	W	5-1
5/30/94	BYU	W	7-1
5/25/95	Troy	W	18-3
5/26/95	South Alabama	W	7-2
5/27/95	Old Dominion	W	7-2
5/28/95	Ole Miss	W	13-1
5/23/96	vs. Northeastern Illinois	W	16-0
5/24/96	vs. UC Santa Barbara	W	10-1
5/25/96	at Stanford	W	5-4
5/26/96	vs. Cal State Northridge	W	9-2
5/22/97	Marist	W	4-2
5/23/97	UCF	W	16-2
5/24/97	Auburn	L	7-8
5/24/97	USF	W	6-5
5/25/97	Auburn	W	9-7
5/25/97	Auburn	L	2-5
5/21/98	Liberty	W	10-7
5/22/98	Delaware	W	27-6
5/23/98	Oklahoma	W	23-2
5/24/98	Auburn	W	16-10
5/28/99	The Citadel	W	24-6
5/29/99	Jacksonville	W	9-2
5/30/99	Providence	W	14-3
5/26/00	Bethune-Cookman	W	6-3

NCAA TOURNAMENT RESULTS

5/27/00	UCF	L	8-9
5/27/00	Evansville	W	11-2
5/28/00	UCF	W	6-1
5/28/00	UCF	W	8-1
5/25/01	Bethune-Cookman	W	8-1
5/26/01	Auburn	W	10-6
5/27/01	Auburn	W	9-6
5/31/02	Stetson	W	11-8
6/1/02	UCF	W	7-3
6/2/02	USF	W	13-6
5/30/03	Jacksonville	W	6-0
5/31/03	South Alabama	L	6-8
5/31/03	Rutgers	W	17-7
6/1/03	South Alabama	W	13-5
6/1/03	South Alabama	W	12-2
6/4/04	Bethune-Cookman	W	10-3
6/5/04	UCF	W	3-2
6/6/04	UCF	L	5-7
6/6/04	UCF	W	19-3
6/3/05	Army	W	3-2
6/4/05	Auburn	W	4-3
6/5/05	Auburn	W	10-4
6/3/06	vs. Jacksonville	W	18-0
6/3/06	at Georgia	W	6-4
6/4/06	at Georgia	L	1-7
6/5/06	at Georgia	L	2-3
6/1/07	Bethune-Cookman	W	6-2
6/2/07	Mississippi State	L	0-3
6/3/07	Stetson		17-1
6/3/07	Mississippi State	L	4-9
5/30/08	Bucknell	L	0-7
5/31/08	Florida	W	17-11
6/1/08	Bucknell	W	24-9
6/1/08	Tulane	W	17-8
6/2/08	Tulane	W	16-7
5/29/09	Marist	W	16-4
5/30/09	Georgia	W	8-2
5/31/09	Ohio State	W	37-6
6/4/10	vs. Central Conn. State	W	11-3
6/5/10	vs. Oregon	W	6-4
6/6/10	vs. Oregon	W	5-3
6/3/11	Bethune-Cookman	W	6-5
6/4/11	Alabama	W	9-5
6/6/11	Alabama	W	11-1
6/1/12	UAB	W	2-1
6/2/12	Samford	W	8-1
6/3/12	Samford	W	5-2
5/31/13	Savannah State	W	10-0
6/1/13	Troy	W	11-0
6/2/13	Troy	W	11-4
5/30/14	Georgia Southern	L	0-7
5/31/14	Alabama	L	5-6
5/29/15	Mercer	W	5-4 (10)
5/30/15	College of Charleston	W	3-2
6/1/15	College of Charleston	W	8-1
6/3/16	Alabama State	W	18-6
6/4/16	Southern Miss	W	7-2
6/5/16	South Alabama	W	18-6
6/2/17	Tennessee Tech	L	1-3
6/3/17	UCF	W	6-1
6/4/17	Tennessee Tech	W	5-3
6/4/17	Auburn	W	8-7 (10)
6/5/17	Auburn	W	6-0
6/1/18	Samford	L	6-7
6/2/18	Mississippi State	L	2-3
5/31/19	vs. Florida Atlantic	W	13-7
6/1/19	at Georgia	W	12-3
6/2/19	at Georgia	W	10-1
6/4/21	vs. Southern Miss	W	5-2
6/5/21	at Ole Miss	L	3-4
6/6/21	vs. Southern Miss	L	4-7
6/3/22	vs. UCLA	W	5-3
6/4/22	at Auburn	L	7-21
6/5/22	vs. UCLA	L	1-2
W-L:			**151-63**

ALL-TIME SUPER REGIONAL RESULTS

6/4/99	Auburn	W	10-2
6/5/99	Auburn	W	6-3
6/2/00	Miami	W	9-2
6/3/00	Miami	L	5-7
6/4/00	Miami	W	6-1
6/2/01	at Georgia	L	7-8
6/3/01	at Georgia	W	11-6
6/4/01	at Georgia	L	3-8
6/7/02	Notre Dame	L	4-10
6/9/02	Notre Dame	W	12-5
6/10/02	Notre Dame	L	1-3
6/8/03	Texas	L	3-8
6/9/03	Texas	L	5-6
6/11/04	at Arkansas	L	5-7
6/12/04	at Arkansas	L	2-4
6/10/05	at Florida	L	1-8
6/11/05	at Florida	L	5-8
6/6/08	Wichita State	L	7-10
6/7/08	Wichita State	W	14-4
6/8/08	Wichita State	W	11-4
6/5/09	Arkansas	L	2-7
6/6/09	Arkansas	L	8-9
6/11/10	Vanderbilt	W	9-8
6/12/10	Vanderbilt	L	2-6
6/13/10	Vanderbilt	W	7-6
6/11/11	Texas A&M	L	2-6
6/12/11	Texas A&M	W	23-9
6/13/11	Texas A&M	L	2-11
6/8/12	Stanford	W	17-1
6/10/12	Stanford	W	18-7
6/8/13	Indiana	L	9-10
6/9/13	Indiana	L	6-11
6/5/15	at Florida	L	5-13
6/6/15	at Florida	L	4-11
6/11/16	at Florida	W	3-0
6/12/16	at Florida	L	0-5
6/13/16	at Florida	L	0-7
6/10/17	Sam Houston State	W	7-6
6/11/17	Sam Houston State	W	19-0
6/8/19	at LSU	W	6-4
6/9/19	at LSU	W	5-4 (12)
W-L:			**18-23**

COLLEGE WORLD SERIES RESULTS

6/8/57	vs. Penn State	L	0-7
6/9/57	vs. Connecticut	L	3-5
6/11/62	vs. Santa Clara	W	5-1
6/12/62	vs. Ithaca	W	5-4
6/13/62	vs. Michigan	L	7-10
6/14/62	vs. Santa Clara	L	6-11
6/10/63	vs. Western Michigan	W	5-2
6/11/63	vs. Arizona	L	3-4 (11)
6/12/63	vs. USC	L	3-4
6/7/65	vs. Ohio State	L	1-2
6/8/65	vs. Texas	W	3-2
6/9/65	vs. St. Louis	L	3-5
6/13/70	vs. Arizona	W	4-0
6/14/70	vs. Dartmouth	W	6-0
6/15/70	vs. Texas	L	1-5
6/16/70	vs. Ohio	W	2-0
6/17/70	vs. Texas	W	11-2
6/18/70	vs. USC	L	1-2 (15)
6/7/75	vs. Eastern Michigan	L	1-2
6/8/75	vs. Seton Hall	L	0-11
5/30/80	vs. Hawaii	L	6-7
5/31/80	vs. Arizona	L	3-5
5/31/86	vs. Indiana State	W	5-3
6/3/86	vs. Miami	W	7-2
6/6/86	vs. Arizona	L	5-9
6/7/86	vs. Oklahoma State	W	6-5
6/8/86	vs. Miami	W	4-3
6/9/86	vs. Arizona	L	2-10
5/29/87	vs. LSU	L	2-6 (10)
5/31/87	vs. Arizona State	W	3-0
6/3/87	vs. Texas	L	4-6 (10)
6/2/89	vs. North Carolina	W	4-2
6/4/89	vs. Wichita State	W	4-2
6/7/89	vs. Wichita State	L	4-7
6/8/89	vs. Wichita State	L	9-12
5/31/91	vs. Fresno State	L	3-6
6/2/91	vs. Florida	L	0-5
5/29/92	vs. Cal State Fullerton	L	2-7
5/31/92	vs. California	W	5-4
6/2/92	vs. Cal State Fullerton	L	0-6
6/3/94	vs. LSU	W	6-3
6/5/94	vs. Georgia Tech	L	4-12 (10)
6/7/94	vs. Cal State Fullerton	L	3-10
6/2/95	vs. Oklahoma	W	3-2
6/4/95	vs. Miami	L	2-4
6/6/95	vs. USC	L	11-16
6/1/96	vs. Florida	L	2-5
6/3/96	vs. Wichita State	W	8-4
6/4/96	vs. Florida	L	3-6
5/29/98	vs. Arizona State	L	10-11
5/31/98	vs. Long Beach State	L	4-7
6/12/99	vs. Texas A&M	W	7-3
6/14/99	vs. Stanford	L	6-10
6/16/99	vs. Cal State Fullerton	W	7-2
6/17/99	vs. Stanford	W	8-6
6/18/99	vs. Stanford	W	14-11 (13)
6/19/99	vs. Miami	L	5-6
6/10/00	vs. USC	L	4-6
6/12/00	vs. Texas	W	6-2
6/14/00	vs. USC	W	3-2
6/15/00	vs. LSU	L	3-6
6/14/08	vs. Stanford	L	5-16
6/16/08	vs. Miami	L	5-7
6/19/10	vs. TCU	L	1-8
6/21/10	vs. Florida	W	8-5
6/23/10	vs. TCU	L	7-11
6/15/12	vs. Arizona	L	3-4 (12)
6/17/12	vs. Stony Brook	W	12-2
6/19/12	vs. UCLA	W	4-1
6/21/12	vs. Arizona	L	3-10
6/17/17	vs. LSU	L	4-5
6/19/17	vs. Cal State Fullerton	W	6-4
6/21/17	vs. LSU	L	4-7
6/15/19	vs. Arkansas	W	1-0
6/17/19	vs. Michigan	L	0-2
6/19/19	vs. Texas Tech	L	1-4
W-L:			**30-46**

ALL-TIME POSTSEASON RECORDS

	Postseason	CWS
Alabama	5-2	
Alabama State	1-0	
Arizona	1-6	1-6
Arizona State	1-1	1-1
Arkansas	1-5	1-0
Army	1-0	
Auburn	12-5	
Beth-Cookman	5-0	
Bucknell	1-1	
BYU	1-0	
Cal	1-0	1-0
CS Fullerton	2-3	2-3
CS Northridge	1-0	
CCSU	1-0	
C. Michigan	2-0	
Clemson	2-4	
Coastal Carolina	1-0	
C. of Charleston	2-0	
Connecticut	0-1	0-1
Dartmouth	1-0	1-0
Delaware	1-1	
Duke	3-4	
East Carolina	4-2	
E. Michigan	0-2	0-1

	Postseason	CWS
Evansville	1-0	
Florida	5-14	1-3
FAU	1-0	
FIU	1-0	
Fresno State	0-1	0-1
Furman	2-0	
George Mason	1-0	
G. Washington	2-0	
Georgia	5-4	
Ga. Southern	1-1	
Ga. Tech	2-2	0-1
Hawaii	0-1	0-1
Illinois	1-0	
Indiana	0-2	
Indiana State	1-0	1-0
Ithaca	1-0	1-0
Jacksonville	6-1	
Kent State	1-0	
Lafayette	1-0	
Liberty	1-0	
Long Beach State	0-2	0-1
LSU	4-4	1-4
Marist	2-0	
Marshall	0-1	

	Postseason	CWS
Maryland	2-0	
Mercer	1-0	
Miami	7-7	2-3
Michigan	0-2	0-2
Minnesota	1-0	
Mississippi State	4-7	
NC State	2-1	
NE Illinois	1-0	
New Orleans	1-0	
North Carolina	2-1	1-0
Notre Dame	2-3	
Ohio	1-0	1-0
Ohio State	2-1	0-1
Oklahoma	2-1	1-0
Oklahoma State	1-0	1-0
Old Dominion	1-0	
Ole Miss	1-2	
Oregon	2-0	
Penn State	0-1	0-1
Providence	1-0	
Richmond	1-0	
Rider	1-0	
Rutgers	1-0	
St. Louis	0-1	0-1

	Postseason	CWS
Sam Houston St.	2-0	
Samford	2-1	
Santa Clara	1-1	1-1
Savannah St.	1-0	
Seton Hall	0-1	0-1
South Alabama	7-3	
Southern Miss	2-1	
Stanford	6-2	2-2
Stetson	3-2	
Stony Brook	1-0	1-0
TCU	0-2	0-2
Tennessee Tech	1-1	
Texas	3-4	3-2
Texas A&M	3-2	1-0
Texas Tech	0-1	0-1
The Citadel	1-0	
Troy	3-0	
Tulane	3-0	
UAB	1-0	
UC Santa Barbara	1-0	
UCF	7-2	
UCLA	2-1	1-0
USC	1-4	1-4
USF	5-0	

	Postseason	CWS
Vanderbilt	2-1	
Wake Forest	4-1	
W. Virginia	2-1	
W. Carolina	2-1	
W. Kentucky	2-0	
W. Michigan	1-0	1-0
Wichita State	4-3	2-2

Totals	***199-132***
Regionals	151-63
S. Regionals	18-23
CWS	30-46

PROS

MLB DRAFT & FREE AGENTS

1966

JIM LYTTLE	**OF**	**NEW YORK YANKEES**	**1ST (10)**
Gary Sprague	SS-2B	Cleveland Indians	6th (112)
Eddie Howell	P	Kansas City Athletics	12th (222)
RANDY BROWN	**C**	**CALIFORNIA ANGELS**	**18TH (348)**
Mike Martin	OF	New York Mets	28th (539)
Maury Hopkins	3B	New York Mets	44th (753)
Dick Fernandez	2B	Kansas City Athletics	Free Agent
Pete Sarron	OF	Cleveland Indians	Free Agent

1967 June Secondary Draft

LaDon Boyd	P	Kansas City Athletics	2nd (33)

1968

Paul Mastin	P	Oakland Athletics	15th (325)
Chuck Hines	3B	Pittsburgh Pirates	17th (380)
Wayne Vincent	P	Seattle Pilots	31st (703)

1968 June Secondary Draft

Tom Cook	C	Oakland Athletics	1st (12)

1969

Walt Sumner	OF	Atlanta Braves	14th (322)
Mike Easom	3B	Cleveland Indians	23rd (539)
Jeff Hogan	SS	Los Angeles Dodgers	31st (715)
Dick Gold	2B	Chicago Cubs	37th (836)
Chuck Cone	IF	San Diego Padres	Free Agent
Jim Gurzynski	1B	Los Angeles Dodgers	Free Agent
George Lott	P	Montreal Expos	Free Agent
CRAIG SKOK	**P**	**BOSTON RED SOX**	**FREE AGENT**

1969 June Secondary Draft

DAVE MOATES	**OF**	**WASHINGTON SENATORS**	**4TH (87)**

1970 January Secondary Draft

Jeff Hogan	3B	Detroit Tigers	2nd (47)
Walt Sumner	OF	California Angels	6th (121)

1970

Dick Nichols	2B	Boston Red Sox	26th (611)
Tom Henson	P	Cincinnati Reds	Free Agent

1970 June Secondary Draft

PAT OSBURN	**P**	**CINCINNATI REDS**	**1ST (9)**
Gene Ammann	P	Milwaukee Brewers	3rd (56)
JOHNNY GRUBB	**OF**	**ATLANTA BRAVES**	**3RD (61)**
Mike Slade	P	Washington Senators	7th (104)

1971 January Secondary Draft

JOHNNY GRUBB	**OF**	**SAN DIEGO PADRES**	**1ST (23)**

1971

MAC SCARCE	**P**	**PHILADELPHIA PHILLIES**	**8TH (172)**
STAN THOMAS	**P**	**WASHINGTON SENATORS**	**27TH (609)**
Greg Gromek	SS	Detroit Tigers	34th (715)
Harry Saferight	C	Philadelphia Phillies	35th (723)
Al Cleveland	P	Detroit Tigers	Free Agent
Mike Leber	OF	Boston Red Sox	Free Agent

1971 June Secondary Delayed Draft

Dan Roatche	C	Minnesota Twins	2nd (33)
RON CASH	**SS**	**DETROIT TIGERS**	**3RD (66)**

1972

Dave Nichols	2B	Minnesota Twins	Free Agent
Dan Roatche	C	Boston Red Sox	Free Agent
Herb Sikes	IF	St. Louis Cardinals	Free Agent

1973

Roger Smith	SS	California Angels	17th (391)
Rick Colzie	OF	Cincinnati Reds	33rd (686)
RICK LANGFORD	**P**	**KANSAS CITY ROYALS**	**FREE AGENT**
John LiBrandi	OF	Pittsburgh Pirates	Free Agent
Rick Snyder	OF	Minnesota Twins	Free Agent

1974

Ron Herring	P	Montreal Expos	Free Agent
Marty Maier	IF	Kansas City Royals	Free Agent

1975

Jim Busby	OF	Pittsburgh Pirates	8th (188)
Randy Davidson	2B	Cincinnati Reds	9th (214)
DANNY O'BRIEN	**P**	**CHICAGO WHITE SOX**	**16TH (371)**
LARRY ROTHSCHILD	**P**	**CINCINNATI REDS**	**FREE AGENT**

1976 January Regular Draft

Steve Tebbetts	OF	California Angels	1st (5)

1976 January Secondary Draft

DANNY O'BRIEN	**P**	**ST. LOUIS CARDINALS**	**3RD (61)**

1976

Larry Jones	P	Boston Red Sox	4th (94)
Bob Mayer	P	Cincinnati Reds	13th (311)
CRAIG EATON	**P**	**KANSAS CITY ROYALS**	**FREE AGENT**

1976 June Secondary Draft

Jeff Hardy	SS	Cincinnati Reds	3rd (47)

1977 January Secondary Draft

Jeff Hardy	SS	Chicago Cubs	1st (11)

1977

TERRY KENNEDY	**C**	**ST. LOUIS CARDINALS**	**1ST (6)**
Larry Jones	P	Baltimore Orioles	5th (123)
Rick McGlone	C	Kansas City Royals	16th (411)
Ben Curry	1B	Cleveland Indians	17th (427)
Jackie Smith	P	Chicago White Sox	18th (442)
Mike McLeod	P	New York Yankees	19th (488)
JUAN BONILLA	**2B**	**NEW YORK YANKEES**	**24TH (606)**
Joel Hicks	1B	Chicago White Sox	Free Agent
CARLOS LEZCANO	**OF**	**CHICAGO CUBS**	**FREE AGENT**
Jim McArdle	OF	Cincinnati Reds	Free Agent

1978

Brooks Carey	OF	Baltimore Orioles	10th (256)
MARK GILBERT	**OF**	**CHICAGO CUBS**	**14TH (351)**
Bob Benda	IF	Detroit Tigers	22nd (547)
Mike Bretz	P	Pittsburgh Pirates	38th (754)

1978 June Secondary Draft

Blane McDonald	C	Atlanta Braves	2nd (26)

1979

Craig Patterson	2B	Kansas City Royals	31st (767)
Rick Holloway	P	Oakland Athletics	Free Agent
Joe Nichols	P	Montreal Expos	Free Agent

1980

JIM WEAVER	**OF**	**MINNESOTA TWINS**	**2ND (35)**
MIKE FUENTES	**OF**	**MINNESOTA TWINS**	**5TH (116)**
Ken Smith	P	New York Yankees	21st (541)
Don DeLoach	SS	Montreal Expos	25th (637)
Jay Keeler	P	St. Louis Cardinals	27th (672)

1980 June Secondary Draft

Ed Schneider	P	Cincinnati Reds	2nd (28)

1981

MIKE FUENTES	**OF**	**MONTREAL EXPOS**	**2ND (44)**
Jeff S. Ledbetter	1B	Montreal Expos	4th (95)
Jay Keeler	P	New York Mets	7th (159)
Ed Schneider	P	Toronto Blue Jays	17th (420)
Joe Licata	OF-3B	New York Mets	28th (692)
Clem Freeman	P	Cincinnati Reds	Free Agent
Rick Hatcher	P	Atlanta Braves	Free Agent

1982

Jeff S. Ledbetter	1B-OF	Boston Red Sox	1st (26)
Chris Cawthon	OF	Cleveland Indians	6th (144)
Jamey Shouppe	P	Houston Astros	7th (199)
Jay Keeler	P	Cleveland Indians	11th (274)
Tim Phillips	P	Toronto Blue Jays	30th (739)
Allen Swindle	P	Cincinnati Reds	Free Agent

1983

BRUCE TANNER	**P**	**CHICAGO WHITE SOX**	**4TH (97)**
David Smalley	P	New York Yankees	8th (197)
Mike Yastrzemski	OF	Texas Rangers	23rd (570)

1983 June Secondary Draft

Tony Blasucci	P	Pittsburgh Pirates	1st (4)
JODY REED	**SS**	**TEXAS RANGERS**	**2ND (49)**

1984 January Regular Draft

Mark Barineau	2B-SS	Cleveland Indians	13th (290)

1984 January Secondary Draft

Mike Yastrzemski	OF	Atlanta Braves	3rd (56)

1984

JODY REED	**SS**	**BOSTON RED SOX**	**8TH (198)**
Doug Treadway	P	Los Angeles Dodgers	12th (311)
JEFF GRAY	**P**	**PHILADELPHIA PHILLIES**	**FREE AGENT**

1985

Doug Little	P	St. Louis Cardinals	7th (176)
MIKE LOYND	**P**	**BALTIMORE ORIOLES**	**11TH (281)**
Frank Fazzini	OF	Milwaukee Brewers	19th (471)
Steve Gelmine	P	Houston Astros	21st (534)
Kevin Smith	P	Houston Astros	22nd (560)

1986 January Secondary Draft

Ray Revak	P	Boston Red Sox	1st (7)

1986

LUIS ALICEA	**2B**	**ST. LOUIS CARDINALS**	**1ST (23)**
PAUL SORRENTO	**OF**	**CALIFORNIA ANGELS**	**4TH (103)**
BIEN FIGUEROA	**SS**	**ST. LOUIS CARDINALS**	**5TH (130)**
MIKE LOYND	**P**	**TEXAS RANGERS**	**7TH (163)**
Doug Little	P	Chicago White Sox	10th (257)
Eric Mangham	OF	Los Angeles Dodgers	17th (438)

1987

RICHIE LEWIS	**P**	**MONTREAL EXPOS**	**2ND (44)**
Chris Pollack	P	Montreal Expos	10th (251)
JERRY NIELSEN	**P**	**OAKLAND ATHLETICS**	**11TH (276)**
Barry Blackwell	C	Los Angeles Dodgers	12th (299)
Jose Marzan	IF-OF	Minnesota Twins	16th (398)
John Wanish	P	Los Angeles Dodgers	16th (403)
Ed Fulton	C	St. Louis Cardinals	16th (409)
RAFAEL BOURNIGAL	**SS**	**LOS ANGELES DODGERS**	**19TH (481)**
Steve Taddeo	OF	New York Yankees	55th (1214)

MLB DRAFT & FREE AGENTS

1988

Edwin Alicea	2B	Atlanta Braves	9th (216)
Barry Blackwell	C	Cleveland Indians	17th (423)
JERRY NIELSEN	**P**	**NEW YORK YANKEES**	**18TH (469)**
DEION SANDERS	**OF**	**NEW YORK YANKEES**	**30TH (781)**
Rod Byerly	P	Pittsburgh Pirates	Free Agent
Bret Davis	P	Montreal Expos	Free Agent

1989

Ronald Lewis	OF	California Angels	10th (251)
Tim Nedin	P	Minnesota Twins	21st (553)
Clyde Keller	P	St. Louis Cardinals	32nd (820)

1990

MARC RONAN	**C-OF**	**ST. LOUIS CARDINALS**	**3RD (86)**
GAR FINNVOLD	**P**	**BOSTON RED SOX**	**6TH (169)**
Ricky Kimball	P	St. Louis Cardinals	17th (450)
MATT DUNBAR	**P**	**NEW YORK YANKEES**	**25TH (655)**
Mike Brady	P	Los Angeles Dodgers	36th (939)
Rob Bargas	3B	Montreal Expos	Free Agent
Brad Gregory	P	California Angels	Free Agent
Gary Painter	P	Boston Red Sox	Free Agent

1991

EDUARDO PEREZ	**1B**	**CALIFORNIA ANGELS**	**1ST (17)**
Jimmy Lewis	P	Houston Astros	2nd (49)
Pedro Grifol	C	Minnesota Twins	6th (154)
Ricky Kimball	P	Oakland Athletics	7th (203)
KENNY ROBINSON	**P**	**TORONTO BLUE JAYS**	**10TH (276)**
Garrett Blanton	OF	St. Louis Cardinals	25th (649)
TIM DAVIS	**P**	**MINNESOTA TWINS**	**34TH (882)**

1992

Kenny Felder	OF	Milwaukee Brewers	1st (12)
Chris Roberts	P-OF	New York Mets	1st (18)
ROGER BAILEY	**P**	**COLORADO ROCKIES**	**3RD (95)**
TIM DAVIS	**P**	**SEATTLE MARINERS**	**6TH (166)**
CHRIS BROCK	**OF-P**	**ATLANTA BRAVES**	**12TH (341)**
Jim Rushworth	P	Montreal Expos	18th (491)
Terrell Buckley	OF	Atlanta Braves	38th (1069)
Nandy Serrano	3B	California Angels	Free Agent

1993

JOHN WASDIN	**P**	**OAKLAND ATHLETICS**	**1ST (25)**
Bryan Harris	P	California Angels	18th (495)
Mike Schmitz	1B-OF	New York Yankees	22nd (617)
Charlie Ward	SS-OF	Milwaukee Brewers	59th (1554)
John Nedeau	P	California Angels	Free Agent
JEFF TAM	**P**	**NEW YORK METS**	**FREE AGENT**

1994

PAUL WILSON	**P**	**NEW YORK METS**	**1ST (1)**
Mike Martin, Jr.	OF	Seattle Mariners	17th (469)
Charlie Ward	SS	New York Yankees	18th (507)
Link Jarrett	SS	Colorado Rockies	22nd (602)
Colby Weaver	OF	Atlanta Braves	41st (1150)
Jack Niles	3B	New York Mets	Free Agent

1995

JONATHAN JOHNSON	**P**	**TEXAS RANGERS**	**1ST (7)**
David Yocum	P	Los Angeles Dodgers	1st (20)
DOUG MIENTKIEWICZ	**1B**	**MINNESOTA TWINS**	**5TH (128)**
Mike Martin, Jr.	C	San Diego Padres	9th (229)
MICKEY LOPEZ	**2B**	**MILWAUKEE BREWERS**	**13TH (348)**
Charlie Cruz	P	Atlanta Braves	13th (365)
Phil Olson	P	New York Mets	20th (553)
Mike Bell	P	Montreal Expos	20th (563)
Danny Kanell	P	New York Yankees	25th (702)
Randy Hodges	OF	Atlanta Braves	34th (953)

1996

Jeremy Morris	OF	Kansas City Royals	9th (259)
Adam Faurot	3B-SS	Milwaukee Brewers	38th (1123)
Mike Davis	P	New York Mets	51st (1465)

1997

J.D. DREW	**OF**	**PHILADELPHIA PHILLIES**	**1ST (2)**
RANDY CHOATE	**P**	**NEW YORK YANKEES**	**5TH (169)**
Jeremy Morris	OF	New York Yankees	8th (259)
Scott Zech	2B	Montreal Expos	14th (436)
Randy Niles	P	Oakland Athletics	20th (605)
Matt Woodward	1B	Seattle Mariners	31st (943)

1998

J.D. DREW	**OF**	**ST. LOUIS CARDINALS**	**1ST (5)**
SCOTT PROCTOR	**P**	**LOS ANGELES DODGERS**	**5TH (156)**
Jeremy Salazar	C	Philadelphia Phillies	19th (554)
Matt Woodward	1B	Seattle Mariners	24th (725)
Brian Cox	OF	Atlanta Braves	26th (791)

1999

Nick Stocks	P	St. Louis Cardinals	Comp (36)
MATT DIAZ	**OF**	**TAMPA BAY DEVIL RAYS**	**17TH (505)**
MARSHALL MCDOUGALL	**IF**	**BOSTON RED SOX**	**26TH (799)**
Chris Chavez	P	Atlanta Braves	27th (834)
KEVIN CASH	**IF**	**TORONTO BLUE JAYS**	**FREE AGENT**

2000

MARSHALL MCDOUGALL	**IF**	**OAKLAND ATHLETICS**	**9TH (270)**
Mike Ziegler	P	Oakland Athletics	14th (420)
Jared Jones	OF	Seattle Mariners	16th (476)
Brett Groves	SS	Minnesota Twins	22nd (642)
Mike Smalley	P	Atlanta Braves	23rd (700)
Karl Jernigan	OF	Oakland Athletics	41st (1228)
John Halliday	1B	Chicago White Sox	Free Agent
Jon McDonald	P	Minnesota Twins	Free Agent

2001

Chris Smith	P	Baltimore Orioles	1st (7)
JOHN-FORD GRIFFIN	**OF**	**NEW YORK YANKEES**	**1ST (23)**
Karl Jernigan	OF	San Francisco Giants	22nd (676)
Justin Lord	P	Kansas City Royals	Free Agent
Brent Pearson	P	Pittsburgh Pirates	Free Agent

2002

Matt Lynch	P	San Diego Padres	7th (205)
Robby Read	P	Philadelphia Phillies	7th (209)
Ryan Barthelemy	IF	Philadelphia Phillies	10th (299)
Nick Rogers	OF	Oakland Athletics	Free Agent

2003

Tony Richie	C	Chicago Cubs	4th (103)
Blake Balkcom	OF	Anaheim Angels	5th (150)
Trent Peterson	P	Oakland Athletics	5th (152)
Matt Lynch	P	Oakland Athletics	10th (302)
DANIEL DAVIDSON	**P**	**ANAHEIM ANGELS**	**13TH (390)**
Tony McQuade	OF	Chicago Cubs	15th (433)
Marc LaMacchia	P	Texas Rangers	21st (616)
Daniel Hodges	P	Philadelphia Phillies	26th (775)

2004

STEPHEN DREW	**SS**	**ARIZONA DIAMONDBACKS**	**1ST (15)**
Eddy Martinez-Esteve	OF	San Francisco Giants	2nd (70)
Rhett James	P	Florida Marlins	20th (608)
Bryan Zech	2B	New York Mets	24th (704)
Eddie Cannon	P	Toronto Blue Jays	44th (1314)

2005

Kevin Lynch	P	Anaheim Angels	26th (793)
Aaron Cheesman	C	Philadelphia Phillies	29th (877)
BARRET BROWNING	**P**	**COLORADO ROCKIES**	**38TH (1137)**

2006

SHANE ROBINSON	**OF**	**ST. LOUIS CARDINALS**	**5TH (166)**
Tyler Chambliss	P	Kansas City Royals	11th (317)
BARRET BROWNING	**P**	**ANAHEIM ANGELS**	**28TH (852)**
Luke Tucker	P	Toronto Blue Jays	39th (1170)
Ryne Malone	3B	Chicago Cubs	49th (1459)

2007

Tony Thomas, Jr.	2B	Chicago Cubs	3rd (97)
Mark Gildea	OF	Washington Nationals	9th (280)
Mark Hallberg	SS	Arizona Diamondbacks	9th (283)
Bryan Henry	P	Arizona Diamondbacks	12th (373)
Ryan Strauss	P	Minnesota Twins	35th (1077)
Danny Rosen	P	Arizona Diamondbacks	41st (1226)
Jack Rye	OF	San Francisco Giants	46th (1355)
Brandon Reichert	1B	Colorado Rockies	49th (1418)

2008

BUSTER POSEY	**C**	**SAN FRANCISCO GIANTS**	**1ST (5)**
Tony Delmonico	SS	Los Angeles Dodgers	6th (187)
Ryan Strauss	P	Chicago White Sox	9th (270)
Jack Rye	OF	New York Yankees	13th (410)
Dennis Guinn	1B	Texas Rangers	17th (513)
ELIH VILLANUEVA	**P**	**FLORIDA MARLINS**	**27TH (808)**
Matt Fairel	P	Cincinnati Reds	35th (1049)

2009

D'Vontrey Richardson	OF	Milwaukee Brewers	5th (166)
Jason Stidham	2B	St. Louis Cardinals	8th (249)
Jimmy Marshall	P	Los Angeles Dodgers	23rd (697)

2010

JOHN GAST	**P**	**ST. LOUIS CARDINALS**	**6TH (199)**
Geoff Parker	P	Colorado Rockies	9th (290)
TYLER HOLT	**OF**	**CLEVELAND INDIANS**	**10TH (300)**
STEPHEN CARDULLO	**SS**	**ARIZONA DIAMONDBACKS**	**24TH (721)**
Taiwan Easterling	OF	Florida Marlins	31st (947)
Mike McGee	OF	Arizona Diamondbacks	41st (1231)

2011

SEAN GILMARTIN	**P**	**ATLANTA BRAVES**	**1ST (28)**
Mike McGee	OF	Seattle Mariners	15th (453)
RAFAEL LOPEZ	**C**	**CHICAGO CUBS**	**16TH (489)**
Daniel Bennett	P	Detroit Tigers	19th (587)
James Ramsey	OF	Minnesota Twins	22nd (688)
Taiwan Easterling	OF	Chicago Cubs	27th (819)
ROBBY SCOTT	**P**	**BOSTON RED SOX**	**FREE AGENT**

2012

James Ramsey	OF	St. Louis Cardinals	1st (23)
Jayce Boyd	1B	New York Mets	6th (200)
Robert Benincasa	P	Washington Nationals	7th (234)
DEVON TRAVIS	**2B**	**DETROIT TIGERS**	**13TH (424)**
SHERMAN JOHNSON	**3B**	**LOS ANGELES ANGELS**	**14TH (447)**
Hunter Scantling	P	Detroit Tigers	14th (454)
Justin Gonzalez	SS	Los Angeles Dodgers	27th (836)

MLB DRAFT/FIRST ROUND PICKS

2013

Stephen McGee	C	Los Angeles Angels	9th (277)
Peter Miller	P	Los Angeles Dodgers	16th (484)
Marcus Davis	OF/DH	San Diego Padres	24th (718)
Robby Coles	P	New York Mets	28th (836)
Scott Sitz	P	Detroit Tigers	28th (846)

2014

LUKE WEAVER	**P**	**ST. LOUIS CARDINALS**	**1ST (27)**
BRANDON LEIBRANDT	**P**	**PHILADELPHIA PHILLIES**	**6TH (172)**
Peter Miller	P	Seattle Mariners	9th (261)
Justin Gonzalez	P	Arizona Diamondbacks	9th (270)
Jose Brizuela	3B	Oakland Athletics	16th (492)
Gage Smith	P	Detroit Tigers	25th (760)
JOHN NOGOWSKI	**1B**	**OAKLAND ATHLETICS**	**34TH (1032)**
Bryant Holtmann	P	Pittsburgh Pirates	37th (1121)

2015

DJ STEWART	**OF**	**BALTIMORE ORIOLES**	**1ST (25)**
Danny De La Calle	C	Tampa Bay Rays	9th (268)
Billy Strode	P	Cleveland Indians	10th (304)
Dylan Silva	P	Seattle Mariners	11th (335)
Boomer Biegalski	P	Oakland Athletics	14th (428)
Bryant Holtmann	P	Arizona Diamondbacks	24th (706)
Josh Delph	OF	Los Angeles Angels	37th (1125)

2016

John Sansone	2B	Cincinnati Reds	8th (228)
BEN DELUZIO	**OF**	**ARIZONA DIAMONDBACKS**	**FREE AGENT**

2017

TAYLOR WALLS	**SS**	**TAMPA BAY RAYS**	**3RD (79)**
Dylan Busby	3B	Pittsburgh Pirates	3rd (88)
Quincy Nieporte	1B	Philadelphia Phillies	26th (773)
Cobi Johnson	P	Los Angeles Angels	29th (865)
DREW CARLTON	**P**	**DETROIT TIGERS**	**32ND (965)**
Alec Byrd	P	Colorado Rockies	33rd (986)
Andrew Karp	P	Chicago Cubs	34th (1035)
TYLER HOLTON	**P**	**MIAMI MARLINS**	**35TH (1049)**
Jim Voyles	P	St. Louis Cardinals	38th (1144)

2018

CAL RALEIGH	**C**	**SEATTLE MARINERS**	**3RD (90)**
COLE SANDS	**P**	**MINNESOTA TWINS**	**5TH (154)**
Andrew Karp	P	Washington Nationals	6th (191)
Jackson Lueck	OF	Kansas City Royals	8th (242)
TYLER HOLTON	**P**	**ARIZONA DIAMONDBACKS**	**9TH (279)**
Rhett Aplin	1B	Kansas City Royals	28th (842)
Cobi Johnson	P	Toronto Blue Jays	30th (896)

2019

Drew Mendoza	3B	Washington Nationals	3rd (94)
J.C. Flowers	P	Pittsburgh Pirates	4th (124)
Drew Parrish	P	Kansas City Royals	8th (229)
Mike Salvatore	SS	Seattle Mariners	9th (276)

2020

CJ Van Eyk	P	Toronto Blue Jays	2nd (42)
Shane Drohan	P	Boston Red Sox	5th (148)
Antonio Velez	P	Miami Marlins	Free Agent

2021

Mat Nelson	C	Cincinnati Reds	Comp-A (35)
Robby Martin	OF	Colorado Rockies	8th (230)
Hunter Perdue	P	Miami Marlins	10th (299)
Jack Anderson	P	Detroit Tigers	16th (465)
Elijah Cabell	OF	St. Louis Cardinals	17th (511)
Conor Grady	P	Baltimore Orioles	18th (527)
Tyler Ahearn	P	Colorado Rockies	20th (590)

2022

Parker Messick	P	Cleveland Guardians	2nd (54)
Bryce Hubbart	P	Cincinnati Reds	3rd (94)
Brett Roberts	INF	Miami Marlins	16th (472)
Jonah Scolaro	P	Chicago White Sox	Free Agent
Davis Hare	P	San Francisco Giants	Free Agent

2023

Jackson Baumeister	P	Baltimore Orioles	Comp-B (63)
Wyatt Crowell	P	Los Angeles Dodgers	4th (127)
Carson Montgomery	P	San Diego Padres	11th (341)
Doug Kirkland	P	Kansas City Royals	Free Agent
Colton Vincent	C	San Diego Padres	Free Agent

Unless noted, players were drafted during the June Regular Draft
PLAYED MLB

FIRST ROUND DRAFT PICKS

Player, POSITION	PICK	YEAR	TEAM
Jim Lyttle, OF	10	1966	New York Yankees
Terry Kennedy, C	6	1977	St. Louis Cardinals
Jeff Ledbetter, OF	26	1982	Boston Red Sox
Luis Alicea, 2B	23	1986	St. Louis Cardinals
Eduardo Perez, 1B/OF	17	1991	California Angels
Chris Roberts, P/OF	18	1992	New York Mets
Kenny Felder, OF	12	1992	Milwaukee Brewers
John Wasdin, P	25	1993	Oakland Athletics
Paul Wilson, P	1	1994	New York Mets
Jonathan Johnson, P	7	1995	Texas Rangers
David Yocum, P	20	1995	Los Angeles Dodgers
J.D. Drew, OF	2	1997	Philadelphia Phillies
J.D. Drew, OF	5	1998	St. Louis Cardinals
John-Ford Griffin, OF	23	2001	New York Yankees
Stephen Drew, SS	15	2004	Arizona Diamondbacks
Buster Posey, C	5	2008	San Francisco Giants
Sean Gilmartin, P	28	2011	Atlanta Braves
James Ramsey, OF	23	2012	St. Louis Cardinals
Luke Weaver, P	27	2014	St. Louis Cardinals
DJ Stewart, OF	25	2015	Baltimore Orioles

DAY ONE COMPENSATION PICKS

Nick Stocks, P	36	1999	St. Louis Cardinals
Mat Nelson, C	35	2021	Cincinnati Reds

SECONDARY DRAFT FIRST ROUND PICKS

Player, POSITION	PICK	YEAR	TEAM
Tom Cook, C	12	1968[1]	Oakland Athletics
Pat Osborn, P	9	1970[1]	Cincinnati Reds
Johnny Grubb, OF	24	1971[2]	San Diego Padres
Steven Tebbetts, OF	5	1976[3]	California Angels
Jeff Hardy, SS	11	1977[2]	Chicago Cubs
Tony Blasucci, P	4	1983[1]	Pittsburgh Pirates
Ray Revak, P	7	1986[2]	Boston Red Sox

[1] - June Secondary Draft [2] - January Secondary Draft [3] - January Draft

DRAFTEES BY MLB TEAM

ARIZONA DIAMONDBACKS

Stephen Drew	SS	1st (15)	2004
Mark Hallberg	SS	9th (283)	2007
Bryan Henry	P	12th (373)	2007
Danny Rosen	P	41st (1226)	2007
Stephen Cardullo	SS	24th (721)	2010
Mike McGee	OF	41st (1231)	2010
Justin Gonzalez	P	9th (270)	2014
Bryant Holtmann	P	24th (706)	2015
Tyler Holton	P	9th (279)	2018

ATLANTA BRAVES

Walt Sumner	OF	14th (322)	1969
Johnny Grubb	OF	3rd (61)	1970
Blane McDonald	C	2nd (26)	1978
Mike Yastrzemski	OF	3rd (56)	1984
Edwin Alicea	2B	9th (216)	1988
Chris Brock	OF-P	12th (341)	1992
Terrell Buckley	OF	38th (1069)	1992
Colby Weaver	OF	41st (1150)	1994
Charlie Cruz	P	13th (365)	1995
Randy Hodges	OF	34th (953)	1995
Brian Cox	OF	26th (791)	1998
Chris Chavez	P	27th (834)	1999
Mike Smalley	P	23rd (700)	2000
Sean Gilmartin	P	1st (28)	2011

BALTIMORE ORIOLES

Larry Jones	P	5th (123)	1977
Brooks Carey	OF	10th (256)	1978
Mike Loynd	P	11th (281)	1985
Chris Smith	P	1st (7)	2001
DJ Stewart	OF	1st (25)	2015
Conor Grady	P	18th (527)	2021
Jackson Baumeister	P	Comp-B (63)	2023

BOSTON RED SOX

Dick Nichols	2B	26th (611)	1970
Larry Jones	P	4th (94)	1976
Jeff S. Ledbetter	1B-OF	1st (26)	1982
Jody Reed	SS	8th (198)	1984
Ray Revak	P	1st (7)	1986
Gar Finnvold	P	6th (169)	1990
Marshall McDougall	IF	26th (799)	1999
Shane Drohan	P	5th (148)	2020

CHICAGO CUBS

Dick Gold	2B	37th (836)	1969
Jeff Hardy	SS	1st (11)	1977
Mark Gilbert	OF	14th (351)	1978
Tony Richie	C	4th (103)	2003
Tony McQuade	OF	15th (433)	2003
Ryne Malone	3B	49th (1459)	2006
Tony Thomas, Jr.	2B	3rd (97)	2007
Rafael Lopez	C	16th (489)	2011
Taiwan Easterling	OF	27th (819)	2011
Andrew Karp	P	34th (1035)	2017

CHICAGO WHITE SOX

Danny O'Brien	P	16th (371)	1975
Jackie Smith	P	18th (442)	1977
Bruce Tanner	P	4th (97)	1983
Doug Little	P	10th (257)	1986
Ryan Strauss	P	9th (270)	2008

CINCINNATI REDS

Pat Osburn	P	1st (9)	1970
Rick Colzie	OF	33rd (686)	1973
Randy Davidson	2B	9th (214)	1975
Bob Mayer	P	13th (311)	1976
Jeff Hardy	SS	3rd (47)	1976
Ed Schneider	P	2nd (28)	1980
Matt Fairel	P	35th (1049)	2008
John Sansone	2B	8th (228)	2016
Mat Nelson	C	Comp-A (35)	2021
Bryce Hubbart	P	3rd (94)	2022

CLEVELAND INDIANS/GUARDIANS

Gary Sprague	SS-2B	6th (112)	1966
Mike Easom	3B	23rd (539)	1969
Ben Curry	1B	17th (427)	1977
Chris Cawthon	OF	6th (144)	1982
Jay Keeler	P	11th (274)	1982
Mark Barineau	2B-SS	13th (290)	1984
Barry Blackwell	C	17th (423)	1988
Tyler Holt	OF	10th (300)	2010
Billy Strode	P	10th (304)	2015
Parker Messick	P	2nd (54)	2022

COLORADO ROCKIES

Roger Bailey	P	3rd (95)	1992
Link Jarrett	SS	22nd (602)	1994
Barret Browning	P	38th (1137)	2005
Brandon Reichert	1B	49th (1418)	2007
Geoff Parker	P	9th (290)	2010
Alec Byrd	P	33rd (986)	2017
Robby Martin	OF	8th (230)	2021
Tyler Ahearn	P	20th (590)	2021

DETROIT TIGERS

Jeff Hogan	3B	2nd (47)	1970
Greg Gromek	SS	34th (715)	1971
Ron Cash	SS	3rd (66)	1971
Bob Benda	IF	22nd (547)	1978
Daniel Bennett	P	19th (587)	2011
Devon Travis	2B	13th (424)	2012
Hunter Scantling	P	14th (454)	2012
Scott Sitz	P	28th (846)	2013
Gage Smith	P	25th (760)	2014
Drew Carlton	P	32nd (965)	2017
Jack Anderson	P	16th (465)	2021

HOUSTON ASTROS

Jamey Shouppe	P	7th (199)	1982
Steve Gelmine	P	21st (534)	1985
Kevin Smith	P	22nd (560)	1985
Jimmy Lewis	P	2nd (49)	1991

KANSAS CITY ROYALS

Rick McGlone	C	16th (411)	1977
Craig Patterson	2B	31st (767)	1979
Jeremy Morris	OF	9th (259)	1996
Tyler Chambliss	P	11th (317)	2006
Jackson Lueck	OF	8th (242)	2018
Rhett Aplin	1B	28th (842)	2018
Drew Parrish	P	8th (229)	2019

LOS ANGELES/ANAHEIM/CALIFORNIA ANGELS

Randy Brown	C	18th (348)	1966
Walt Sumner	OF	6th (121)	1970
Roger Smith	SS	17th (391)	1973
Steve Tebbetts	OF	1st (5)	1976
Paul Sorrento	OF	4th (103)	1986
Ronald Lewis	OF	10th (251)	1989
Eduardo Perez	1B	1st (17)	1991
Bryan Harris	P	18th (495)	1993
Blake Balkcom	OF	5th (150)	2003
Daniel Davidson	P	13th (390)	2003
Kevin Lynch	P	26th (793)	2005
Barret Browning	P	28th (852)	2006
Sherman Johnson	3B	14th (447)	2012
Stephen McGee	C	9th (277)	2013
Josh Delph	OF	37th (1125)	2015
Cobi Johnson	P	29th (865)	2017

LOS ANGELES DODGERS

Jeff Hogan	SS	31st (715)	1969
Doug Treadway	P	12th (311)	1984
Eric Mangham	OF	17th (438)	1986
Barry Blackwell	C	12th (299)	1987
John Wanish	P	16th (403)	1987
Rafael Bournigal	SS	19th (481)	1987
Mike Brady	P	36th (939)	1990
David Yocum	P	1st (20)	1995
Scott Proctor	P	5th (156)	1998
Tony Delmonico	SS	6th (187)	2008
Jimmy Marshall	P	23rd (697)	2009
Justin Gonzalez	SS	27th (836)	2012
Peter Miller	P	16th (484)	2013
Wyatt Crowell	P	4th (127)	2023

MIAMI/FLORIDA MARLINS

Rhett James	P	20th (608)	2004
Elih Villanueva	P	27th (808)	2008
Taiwan Easterling	OF	31st (947)	2010
Tyler Holton	P	35th (1049)	2017
Hunter Perdue	P	10th (299)	2021
Brett Roberts	INF	16th (472)	2022

MILWAUKEE BREWERS/SEATTLE PILOTS

Wayne Vincent	P	31st (703)	1968
Gene Ammann	P	3rd (56)	1970
Frank Fazzini	OF	19th (471)	1985
Kenny Felder	OF	1st (12)	1992
Charlie Ward	SS-OF	59th (1554)	1993
Mickey Lopez	2B	13th (348)	1995
Adam Faurot	3B-SS	38th (1123)	1996
D'Vontrey Richardson	OF	5th (166)	2009

MINNESOTA TWINS

Dan Roatche	C	2nd (33)	1971
Jim Weaver	OF	2nd (35)	1980
Mike Fuentes	OF	5th (116)	1980
Jose Marzan	IF-OF	16th (398)	1987
Tim Nedin	P	21st (553)	1989
Pedro Grifol	C	6th (154)	1991
Tim Davis	P	34th (882)	1991
Doug Mientkiewicz	1B	5th (128)	1995
Brett Groves	SS	22nd (642)	2000
Ryan Strauss	P	35th (1077)	2007
James Ramsey	OF	22nd (688)	2011
Cole Sands	P	5th (154)	2018

DRAFTEES BY MLB TEAM

NEW YORK METS

Mike Martin	OF	28th (539)	1966
Maury Hopkins	3B	44th (753)	1966
Jay Keeler	P	7th (159)	1981
Joe Licata	OF-3B	28th (692)	1981
Chris Roberts	P-OF	1st (18)	1992
Paul Wilson	P	1st (1)	1994
Phil Olson	P	20th (553)	1995
Mike Davis	P	51st (1465)	1996
Bryan Zech	2B	24th (704)	2004
Jayce Boyd	1B	6th (200)	2012
Robby Coles	P	28th (836)	2013

NEW YORK YANKEES

Jim Lyttle	OF	1st (10)	1966
Mike McLeod	P	19th (488)	1977
Juan Bonilla	2B	24th (606)	1977
Ken Smith	P	21st (541)	1980
David Smalley	P	8th (197)	1983
Steve Taddeo	OF	55th (1214)	1987
Jerry Nielsen	P	18th (469)	1988
Deion Sanders	OF	30th (781)	1988
Matt Dunbar	P	25th (655)	1990
Mike Schmitz	1B-OF	22nd (617)	1993
Charlie Ward	SS	18th (507)	1994
Danny Kanell	P	25th (702)	1995
Randy Choate	P	5th (169)	1997
Jeremy Morris	OF	8th (259)	1997
John-Ford Griffin	OF	1st (23)	2001
Jack Rye	OF	13th (410)	2008

OAKLAND/KANSAS CITY ATHLETICS

Eddie Howell	P	12th (222)	1966
LaDon Boyd	P	2nd (33)	1967
Paul Mastin	P	15th (325)	1968
Tom Cook	C	1st (12)	1968
Jerry Nielsen	P	11th (276)	1987
Ricky Kimball	P	7th (203)	1991
John Wasdin	P	1st (25)	1993
Randy Niles	P	20th (605)	1997
Marshall McDougall	IF	9th (270)	2000
Mike Ziegler	P	14th (420)	2000
Karl Jernigan	OF	41st (1228)	2000
Trent Peterson	P	5th (152)	2003
Matt Lynch	P	10th (302)	2003
Jose Brizuela	3B	16th (492)	2014
John Nogowski	1B	34th (1032)	2014
Boomer Biegalski	P	14th (428)	2015

PHILADELPHIA PHILLIES

Mac Scarce	P	8th (172)	1971
Harry Saferight	C	35th (723)	1971
J.D. Drew	OF	1st (2)	1997
Jeremy Salazar	C	19th (554)	1998
Robby Read	P	7th (209)	2002
Ryan Barthelemy	IF	10th (299)	2002
Daniel Hodges	P	26th (775)	2003
Aaron Cheesman	C	29th (877)	2005
Brandon Leibrandt	P	6th (172)	2014
Quincy Nieporte	1B	26th (773)	2017

PITTSBURGH PIRATES

Chuck Hines	3B	17th (380)	1968
Jim Busby	OF	8th (188)	1975
Mike Bretz	P	38th (754)	1978
Tony Blasucci	P	1st (4)	1983
Bryant Holtmann	P	37th (1121)	2014
Dylan Busby	3B	3rd (88)	2017
J.C. Flowers	P	4th (124)	2019

SAN DIEGO PADRES

Johnny Grubb	OF	1st (23)	1971
Mike Martin, Jr.	C	9th (229)	1995
Matt Lynch	P	7th (205)	2002
Marcus Davis	OF/DH	24th (718)	2013
Carson Montgomery	P	11th (341)	2023

SAN FRANCISCO GIANTS

Karl Jernigan	OF	22nd (676)	2001
Eddy Martinez-Esteve	OF	2nd (70)	2004
Jack Rye	OF	46th (1355)	2007
Buster Posey	C	1st (5)	2008

SEATTLE MARINERS

Tim Davis	P	6th (166)	1992
Mike Martin, Jr.	OF	17th (469)	1994
Matt Woodward	1B	31st (943)	1997
Matt Woodward	1B	24th (725)	1998
Jared Jones	OF	16th (476)	2000
Mike McGee	OF	15th (453)	2011
Peter Miller	P	9th (261)	2014
Dylan Silva	P	11th (335)	2015
Cal Raleigh	C	3rd (90)	2018
Mike Salvatore	SS	9th (276)	2019

ST. LOUIS CARDINALS

Danny O'Brien	P	3rd (61)	1976
Terry Kennedy	C	1st (6)	1977
Jay Keeler	P	27th (672)	1980
Doug Little	P	7th (176)	1985
Luis Alicea	2B	1st (23)	1986
Bien Figueroa	SS	5th (130)	1986
Ed Fulton	C	16th (409)	1987
Clyde Keller	P	32nd (820)	1989
Marc Ronan	C-OF	3rd (86)	1990
Ricky Kimball	P	17th (450)	1990
Garrett Blanton	OF	25th (649)	1991
J.D. Drew	OF	1st (5)	1998
Nick Stocks	P	Comp (36)	1999
Shane Robinson	OF	5th (166)	2006
Jason Stidham	2B	8th (249)	2009
John Gast	P	6th (199)	2010
James Ramsey	OF	1st (23)	2012
Luke Weaver	P	1st (27)	2014
Jim Voyles	P	38th (1144)	2017
Elijah Cabell	OF	17th (511)	2021

TAMPA BAY RAYS/DEVIL RAYS

Matt Diaz	OF	17th (505)	1999
Danny De La Calle	C	9th (268)	2015
Taylor Walls	SS	3rd (79)	2017

TEXAS RANGERS/WASHINGTON SENATORS

Dave Moates	OF	4th (87)	1969
Mike Slade	P	7th (104)	1970
Stan Thomas	P	27th (609)	1971
Mike Yastrzemski	OF	23rd (570)	1983
Jody Reed	SS	2nd (49)	1983
Mike Loynd	P	7th (163)	1986
Jonathan Johnson	P	1st (7)	1995
Marc LaMacchia	P	21st (616)	2003
Dennis Guinn	1B	17th (513)	2008

TORONTO BLUE JAYS

Ed Schneider	P	17th (420)	1981
Tim Phillips	P	30th (739)	1982
Kenny Robinson	P	10th (276)	1991
Eddie Cannon	P	44th (1314)	2004
Luke Tucker	P	39th (1170)	2006
Cobi Johnson	P	30th (896)	2018
CJ Van Eyk	P	2nd (42)	2020

WASHINGTON NATIONALS/MONTREAL EXPOS

Don DeLoach	SS	25th (637)	1980
Mike Fuentes	OF	2nd (44)	1981
Jeff S. Ledbetter	1B	4th (95)	1981
Richie Lewis	P	2nd (44)	1987
Chris Pollack	P	10th (251)	1987
Jim Rushworth	P	18th (491)	1992
Mike Bell	P	20th (563)	1995
Scott Zech	2B	14th (436)	1997
Mark Gildea	OF	9th (280)	2007
Robert Benincasa	P	7th (234)	2012
Andrew Karp	P	6th (191)	2018
Drew Mendoza	3B	3rd (94)	2019

NOLES TO REACH MAJOR LEAGUE BASEBALL

Player, POSITION(s)	YEARS	TEAMS
Dick Howser, SS/2B	1961-68	Kansas City Athletics (1961-63)
		Cleveland Indians (1963-66)
		New York Yankees (1967-68)
Woody Woodward, INF	1963-71	Milwaukee/Atlanta Braves (1963-68)
		Cincinnati Reds (1969-71)
Ken Suarez, C	1966-73	Kansas City Athletics (1966-67)
		Cleveland Indians (1968-71)
		Texas Rangers (1972-73)
Jim Lyttle, OF	1969-76	New York Yankees (1969-71)
		Chicago White Sox (1972)
		Montreal Expos (1973-76)
		Los Angeles Dodgers (1976)
Randy Brown, C	1969-70	California Angels (1969-70)
Mac Scarce, P	1972-78	Philadelphia Phillies (1972-74)
		New York Mets (1975)
		Minnesota Twins (1978)
Johnny Grubb, OF	1972-87	San Diego Padres (1972-76)
		Cleveland Indians (1977-78)
		Texas Rangers (1979-82)
		Detroit Tigers (1983-85)
Craig Skok, P	1973-79	Boston Red Sox (1973)
		Texas Rangers (1976)
		Atlanta Braves (1978-79)
Ron Cash, INF/OF	1973-74	Detroit Tigers (1973-74)
Pat Osburn, P	1974-75	Cincinnati Reds (1974)
		Milwaukee Brewers (1975)
Stan Thomas, P	1974-77	Texas Rangers (1974-75)
		Cleveland Indians (1976-77)
		Seattle Mariners (1977)
		New York Yankees (1977)
Dave Moates, OF	1974-76	Texas Rangers (1974-76)
Rick Langford, P	1976-86	Pittsburgh Pirates (1976)
		Oakland Athletics (1977-86)
Dan O'Brien, P	1978-79	St. Louis Cardinals (1978-79)
Terry Kennedy, C	1979-91	St. Louis Cardinals (1978-80)
		San Diego Padres (1981-86)
		Baltimore Orioles (1987-88)
		San Francisco Giants (1989-91)
Craig Eaton, P	1979	Kansas City Royals (1979)
Carlos Lezcano, OF	1980-81	Chicago Cubs (1980)
Juan Bonilla, 2B/3B	1981-87	San Diego Padres (1981-1983)
		New York Yankees (1985, 1987)
		Baltimore Orioles (1986)
Larry Rothschild, P	1981-82	Detroit Tigers (1981-82)
Mike Fuentes, OF	1983-84	Montreal Expos (1983-84)
Jim Weaver, OF	1985-89	Detroit Tigers (1985)
		Seattle Mariners (1987)
		San Francisco Giants (1989)
Bruce Tanner, P	1985	Chicago White Sox (1985)
Mark Gilbert, OF	1985	Chicago White Sox (1985)
Mike Loynd, P	1986-87	Texas Rangers (1986-87)
Jody Reed, 2B/SS	1987-97	Boston Red Sox (1987-92)
		Los Angeles Dodgers (1993)
		Milwaukee Brewers (1994)
		San Diego Padres (1995-96)
		Detroit Tigers (1997)
Luis Alicea, 2B/3B	1988-2002	St. Louis Cardinals
		(1988, 1991-94, 1996)
		Boston Red Sox (1995)
		Anaheim Angels (1997)
		Texas Rangers (1999-2000)
		Kansas City Royals (2001-02)
Jeff Gray, P	1988-91	Cincinnati Reds (1988)
		Boston Red Sox (1990-91)
Deion Sanders, OF	1989-2001	New York Yankees (1989-90)
		Atlanta Braves (1990-1994)
		Cincinnati Reds (1994-95, 1997, 2001)
		San Francisco Giants (1995)
Paul Sorrento, 1B/OF	1989-99	Minnesota Twins (1989-91)
		Cleveland Indians (1992-95)
		Seattle Mariners (1996-97)
		Tampa Bay Devil Rays (1998-99)
Bien Figueroa, SS/2B	1992	St. Louis Cardinals (1992)
Jerry Nielsen, P	1992-93	New York Yankees (1992)
		California Angels (1993)
Richie Lewis, P	1992-98	Baltimore Orioles (1992, 1998)
		Florida Marlins (1993-95)
		Detroit Tigers (1996)
		Oakland Athletics (1997)
		Cincinnati Reds (1997)
Rafael Bournigal, SS/2B	1992-99	Los Angeles Dodgers (1992-94)
		Oakland Athletics (1996-98)
		Seattle Mariners (1999)
Eduardo Perez, 1B/OF	1993-2006	California Angels (1993-95)
		Cincinnati Reds (1996-98)
		St. Louis Cardinals (2000, 2002-03)
		Tampa Bay Devil Rays (2004-05)
		Cleveland Indians (2006)
		Seattle Mariners (2006)
Marc Ronan, C	1993	St. Louis Cardinals (1993)
Tim Davis, P	1994-97	Seattle Mariners (1994-97)
Gar Finnvold, P	1994	Boston Red Sox (1994)
Matt Dunbar, P	1995	Florida Marlins (1995)
Roger Bailey, P	1995-97	Colorado Rockies (1995-97)
Kenny Robinson, P	1995-97	Toronto Blue Jays (1995, 1997)
		Kansas City Royals (1996)
John Wasdin, P	1995-2007	Oakland Athletics (1995-96)
		Boston Red Sox (1997-2000)
		Colorado Rockies (2000-01)
		Baltimore Orioles (2001)
		Toronto Blue Jays (2003)
		Texas Rangers (2004-06)
		Pittsburgh Pirates (2007)
Paul Wilson, P	1996-2005	New York Mets (1996)
		Tampa Bay Devil Rays (2000-02)
		Cincinnati Reds (2004-03)
Chris Brock, P	1997-2002	Atlanta Braves (1997)
		San Francisco Giants (1998-99)
		Philadelphia Phillies (2000-01)
		Baltimore Orioles (2002)
Jeff Tam, P	1998-2003	New York Mets (1998)
		Cleveland Indians (1999)
		Oakland Athletics (2000-02)
		Toronto Blue Jays (2003)
J.D. Drew, OF	1998-2011	St. Louis Cardinals (1998-2003)
		Atlanta Braves (2004)
		Los Angeles Dodgers (2005-06)
		Boston Red Sox (2007-2011)
Doug Mientkiewicz, 1B	1998-2009	Minnesota Twins (1998-2003)
		Boston Red Sox (2004)
		New York Mets (2005)
		Kansas City Royals (2006)
		New York Yankees (2007)
		Pittsburgh Pirates (2008)
		Los Angeles Dodgers (2009)
Jonathan Johnson, P	1998-2003	Texas Rangers (1998-2001)
		San Diego Padres (2002)
		Houston Astros (2003)
Randy Choate, P	2000-15	New York Yankees (2000-03)
		Arizona Diamondbacks (2004-007)
		Tampa Bay Rays (2009-10)
		Florida/Miami Marlins (1011-12)
		Los Angeles Dodgers (2012)
		St. Louis Cardinals (2013-2015)
Kevin Cash, C	2002-10	Toronto Blue Jays (2002-2004)
		Tampa Bay Devil Rays (2005)
		Boston Red Sox (2007-08, 2010)
		New York Yankees (2009-10)
		Houston Astros (2010)
Matt Diaz, OF	2003-13	Tampa Bay Devil Rays (2003-04)
		Kansas City Royals (2005)
		Atlanta Braves (2006-10, 2011-12)
		Pittsburgh Pirates (2011)
		Miami Marlins (2013)
Scott Proctor, P	2004-11	New York Yankees (2004-2007, 2011)
		Los Angeles Dodgers (2007-2008)
		Atlanta Braves (2010-11)
Mickey Lopez, 2B	2004	Seattle Mariners (2004)
Marshall McDougall, 3B	2005	Texas Rangers (2005)
John-Ford Griffin, OF	2005-07	Toronto Blue Jays (2005-07)
Stephen Drew, 2B/SS	2006-17	Arizona Diamondbacks (2006-12)
		Oakland Athletics (2012)
		Boston Red Sox (2013-14)
		New York Yankees (2014-15)
		Washington Nationals (2016-17)
Daniel Davidson, P	2009	Los Angeles Angels (2009)
Hunter Jones, P	2009-10	Boston Red Sox (2009)
		Florida Marlins (2010)
Shane Robinson, OF	2009-18	St. Louis Cardinals (2009-2014)
		Minnesota Twins (2015)
		Los Angeles Angels (2016-17)
		New York Yankees (2018)
Buster Posey, C	2009-21	San Francisco Giants (2009-21)
Elih Villanueva, P	2011	Florida Marlins (2011)
Barret Browning, P	2012	St. Louis Cardinals (2012)
John Gast, P	2013	St. Louis Cardinals (2013)
Tyler Holt, OF	2014-16	Cleveland Indians (2014-15)
		Cincinnati Reds (2015-16)
Rafael Lopez, C/1B	2014-18	Chicago Cubs (2014)
		Cincinnati Reds (2016)
		Toronto Blue Jays (2017)
		San Diego Padres (2018)
Devon Travis, 2B	2015-18	Toronto Blue Jays (2015-18)
Sean Gilmartin, P	2015-20	New York Mets (2015-17)
		Baltimore Orioles (2018-2019)
		Tampa Bay Rays (2020)
Luke Weaver, P	2016-23	St. Louis Cardinals (2016-18)
		Arizona Diamondbacks (2019-22)
		Kansas City Royals (2022)
		Cincinnati Reds (2023)
		Seattle Mariners (2023)
		New York Yankees (2023)
Stephen Cardullo, 1B/OF	2016-17	Colorado Rockies (2016-17)
Robby Scott, P	2016-19	Boston Red Sox (2016-2018)
		Arizona Diamondbacks (2019)
DJ Stewart, OF	2018-23	Baltimore Orioles (2018-22)
		New York Mets (2023)
Sherman Johnson, INF	2018	Los Angeles Angels (2018)
Kyle Bird, P	2019	Texas Rangers (2019)
John Nogowski, 1B	2020-21	St. Louis Cardinals (2020-21)
		Pittsburgh Pirates (2021)
Brandon Leibrandt, P	2020	Miami Marlins (2020)
Taylor Walls, INF	2021-23	Tampa Bay Rays (2021-23)
Cal Raleigh, C	2021-23	Seattle Mariners (2021-23)
Drew Carlton, P	2021-23	Detroit Tigers (2021-22)
		San Diego Padres (2023)
Cole Sands, P	2022-23	Minnesota Twins (2022-23)
Tyler Holton, P	2022-23	Arizona Diamondbacks (2022)
		Detroit Tigers (2023)
Ben DeLuzio, OF	2022	St. Louis Cardinals (2022)

80 Seminoles have reached Major League Baseball

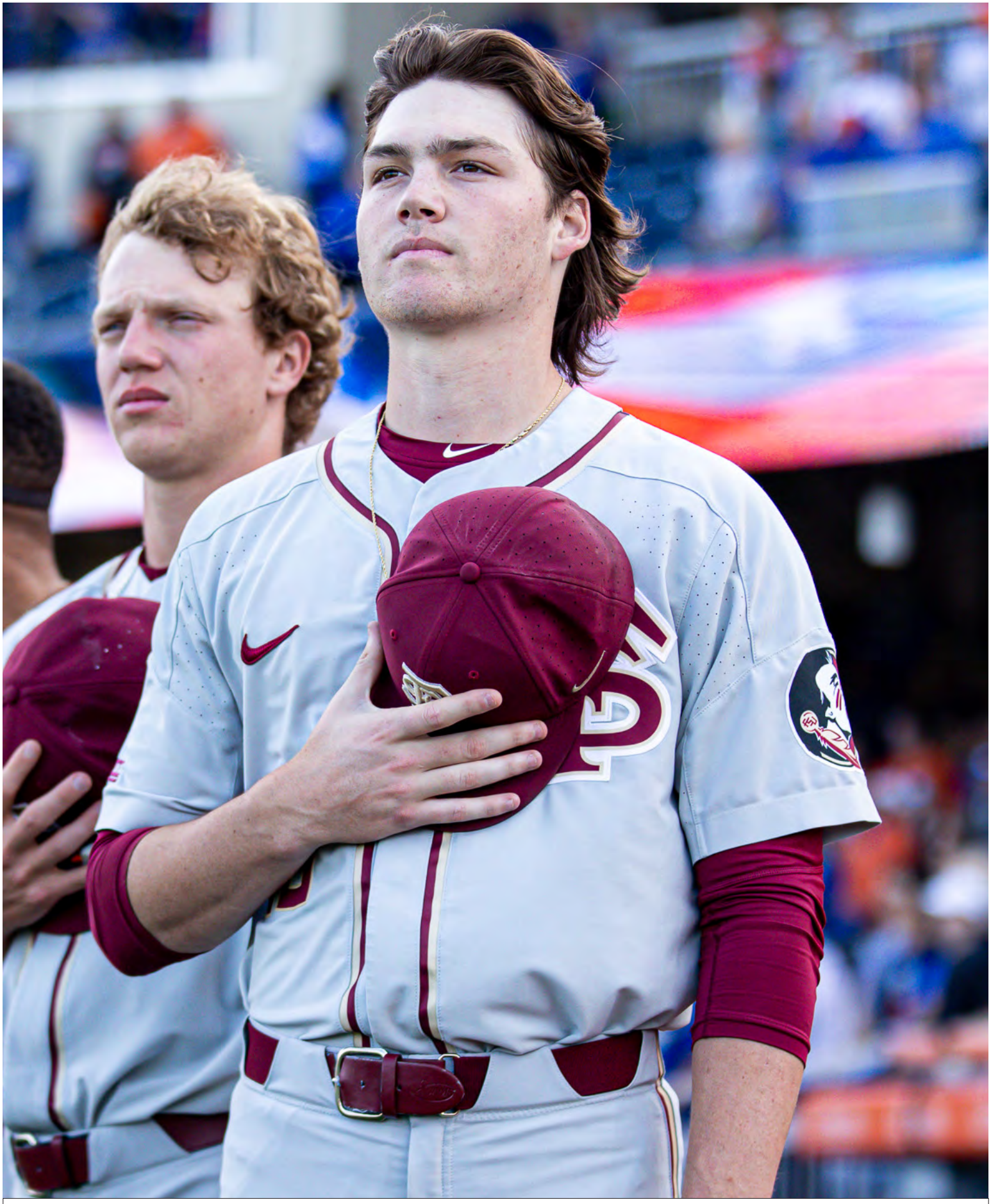

ADMIN

UNIVERSITY PRESIDENT

RICHARD McCULLOUGH

University President

Richard McCullough became the 16th president of Florida State University on Aug. 16, 2021, bringing more than 30 years of academic research and leadership experience to the role as well as a commitment to innovation, entrepreneurship, and student success.

President McCullough is focused on building on Florida State University's foundation as a top public university and pursuing a bold vision for the future. Since assuming the presidency, he has recruited world-class faculty, staff, and administrators; invested in academic excellence, student success, and faculty and staff; grown the university's research portfolio; encouraged student and faculty entrepreneurial endeavors; cultivated relationships with elected officials and community leaders; enhanced fundraising efforts; and promoted athletic success.

Under McCullough's leadership, the university launched FSU Health – one of the largest and most ambitious projects in Florida State history. This initiative will transform health care delivery, education, and biomedical research in North Florida.

Prior to joining FSU, McCullough had served as vice provost for research and professor of materials science and engineering at Harvard University since 2012. In this role, he oversaw the development, review and implementation of strategies, planning, and policies related to academic research. In addition, he led an office of Foundation and Corporate Engagement and assisted in the oversight of more than 25 interdisciplinary institutes, centers and initiatives across the university.

During his tenure, McCullough successfully built and launched the new Harvard Data Science Initiative, a collaboration between 12 of the university's schools and more than 120 faculty, which led to the creation of three new master's programs and many new undergraduate courses.

McCullough developed and launched a new structural biology program and cryo-electron microscope facility that partners Harvard Medical School with three Boston-area hospitals. He also led the development of a new $100 million, multi-institution collaboration to build the Advanced Biological Innovation and Manufacturing Center and Facility, known as Landmark Bio, which is a hub for medical research and education, as well as economic and workforce development.

Previously, McCullough spent 22 years at Carnegie Mellon University in Pittsburgh, where he began his academic career as an assistant professor of chemistry in 1990 and became the Thomas Lord Professor of Chemistry in 2009. He was promoted to head of the chemistry department in 1998 and then served as dean of the Mellon College of Science from 2001 to 2007 before becoming the university's vice president for research.

McCullough, who holds multiple patents and is the founder of two companies, has a rich background in entrepreneurship and innovation. At Carnegie Mellon, he developed a vibrant innovation ecosystem, including the Greenlighting Start-ups Initiative that exponentially increased the generation of university spin-out companies and corporate engagement. In 2013, he was elected a fellow of the National Academy of Inventors.

McCullough is the author of numerous peer-reviewed articles and serves on the editorial boards of several academic journals, including Advanced Materials. He has been an innovation, entrepreneurship, and technology transfer advisor to Oxford University, Princeton University and Washington University at St. Louis.

A first-generation college student from Mesquite, Texas, McCullough attended Eastfield Community College before earning a bachelor's degree in chemistry from the University of Texas at Dallas in 1982 and a doctoral degree in organic chemistry from Johns Hopkins University in 1988. McCullough also spent two years as a postdoctoral fellow at Columbia University in New York.

He and his wife, Jai Vartikar, have two children, Jason and Dylan, daughter-in-law, Sarah Christian, and two granddaughters, Gladys and Archer.

FSU BOARD OF TRUSTEES

PETER COLLINS
Chair

MAXIMO ALVAREZ

KATHRYN BALLARD

BRIDGETT BIRMINGHAM

VIVIAN DE LAS CUEVAS-DIAZ

JORGE GONZALEZ

JIM W. HENDERSON

JACK HITCHCOCK

JUSTIN ROTH

DEBORAH SARGEANT

BOB SASSER

JOHN THIEL

DREW WEATHERFORD

VICE PRESIDENT & DIRECTOR OF ATHLETICS

MICHAEL ALFORD

Vice President & Director of Athletics

In just over 18 months as Vice President and Director of Athletics at Florida State, Michael Alford has established himself as a dynamic leader at the conference and national levels and has dramatically improved the experience for Seminole student-athletes and coaches across the board.

Alford's commitment to student-athlete welfare has been at the forefront of his plans as he has directed resources of over $400 million for completed and in-progress projects to improve athletic facilities and fields in his time at Florida State. Each of FSU's 17 facilities is included in the ongoing sweeping improvements for each of the Seminoles' 20 sports. In addition, Florida State has broken ground on the 150,000 square foot Dunlap Football Center and state-of-the-art improvements are on the way for historic Doak Campbell Stadium.

Alford is equally committed to the success of the student in the classroom resulting in the program's strongest academic year in department history. FSU's cumulative GPA for all student-athletes eclipsed the 3.20 mark for the first time in Fall 2022 and then reset the record in Spring 2023 posting a 3.211 GPA.

FSU has been just as successful in competition finishing 17th in the 2023 Learfield Directors' Cup standings and among the top four overall programs in the ACC. Florida State's beach volleyball, men's and women's golf, soccer and softball programs all finished among the nation's Top 5, and the vaunted football program is back in the national top 10 after winning 10 games in 2022 including a Cheez-it Bowl win over Oklahoma.

The immediate impact he has made should come as no surprise as Alford has a remarkably broad-based career with championship organizations including serving as CEO and President of Seminole Boosters, Inc. in 2020-21., before he was named to his current position on December 9, 2021.

During his 27 years in intercollegiate athletics and professional sports, Alford has held positions with the Dallas Cowboys, the University of Alabama, the University of Oklahoma, the University of Southern California, the Cincinnati Bengals and was Associate Vice President and Director of Athletics at Central Michigan University from 2017-2020.

Under Alford's leadership, Seminole Boosters added over 2,000 new annual members, raised $15 million towards a new football operations center bringing the total commitments to over $55 million, and conceived and launched concepts to dramatically improve the fan experience at Doak Campbell Stadium.

Prior to his arrival at Florida State, Alford served as Associate Vice President and Director of Athletics at Central Michigan University from 2017-2020. He is credited with leading Central Michigan during the most successful fundraising period in its athletics history. Notably, Alford hired eight coaches at Central Michigan, four of whom went on to win conference coach of the year honors in their first two seasons. Alford also guided the renegotiation of CMU Athletics' apparel contract which resulted in a 600 percent increase in revenue, spearheaded an all-time high in Chippewa Athletic Fund memberships and oversaw the department's all-time fundraising record in 2018-2019 that eclipsed the mark set in 2017-2018 by 50 percent. He also spearheaded the fundraising and project oversight for the Chippewa Champions Center which was completed in 2021.

From 2012 to 2017, Alford was the Senior Associate Athletic Director for Development and Administration at the University of Oklahoma where he oversaw the Sooner Club, the principal fundraising arm of OU Athletics. The Sooner Club set annual giving records and increased membership to an all-time high under his leadership. He also played an integral role in the $160 million capital campaign for the renovation of the Gaylord Family – Oklahoma Memorial Stadium and the university's football facility. In addition, Alford oversaw the men's basketball program, which advanced to the NCAA Final Four in 2016, the men's tennis program, which finished as runners up for the NCAA Championship three times as well as the Sooner's women's tennis program.

Before joining Oklahoma, Alford was Senior Director of Corporate Partnerships and Sales for the Dallas Cowboys (2008-2012). With the Cowboys, he cultivated corporate relationships that resulted in over $400 million in contractual revenue for the club. In his role, he managed all aspects of programming for Cowboys Stadium.

Prior to joining the Cowboys, Alford was the General Manager of Crimson Tide Sports Marketing at the University of Alabama (2004 to 2008). Crimson Tide Sports was responsible for the management of the media rights for Alabama. He provided oversight for all aspects of sales and marketing, including corporate sponsorships, radio and television, sports marketing, and the internet. He was also involved in contract design, negotiations and hiring of coaches, and the management and enhancement of ancillary revenue streams – including licensed apparel, merchandising contracts and concessions.

Alford also worked at ABC Broadcasting in Los Angeles, where he provided oversight of sports sales for both the Anaheim Angels and Los Angeles Kings radio networks. Before ABC, he was Associate Athletics Director at the University of Southern California, where he oversaw all aspects of marketing, corporate sales and media contract negotiations.

Alford's first position in professional sports was Corporate Sales Executive with the Cincinnati Bengals. In this role, he was actively involved in all facets of the planning, construction and corporate sponsorships for Paul Brown Stadium. In addition, he provided oversight for Ticket Marketing, Group Sales and Hospitality. His first position in Intercollegiate Athletics was at the University of Cincinnati as Assistant Director of Marketing.

Alford played baseball at Mississippi State before transferring to UAB, where he earned a bachelor's degree in Communication in 1993. He received a master's in Athletics Administration from the University of Arkansas in 1995.

Alford is married to Laura, a collegiate volleyball student-athlete at Hawaii and former Division I head volleyball coach. They have three daughters Audrey, Ashley and Anna Leigh.

FSU ATHLETICS ADMINISTRATION

CINDY HARTMANN
Deputy Athletics Director for Administration

DOUGLAS WALKER
Executive Senior Associate Athletics Director for Strategic Communication

LISA VARYTIMIDIS
Senior Associate Athletics Director & Senior Woman Administrator

ROSS COBB
Senior Associate Athletics Director & CFO

STEPHEN PONDER
President & CEO, Seminole Boosters

BEN ZIERDEN
Senior Associate Athletics Director for Facilities & Capital Projects

SCOTT TRULOCK
Associate Athletics Director for Health & Performance

BRUCE WARWICK
Associate Athletics Director for Football

DR. MIKE BRADY
Faculty Athletics Representative

SEMINOLE TRIBE OF FLORIDA

By Barry Ray
FSU Office of News and Public Affairs

As a people, few have prevailed over more trying circumstances than the Seminole Indians of Florida. Over the course of almost two centuries, Florida's Seminoles endured three wars with the U.S. government, resisted numerous efforts to relocate them to federal reservations in the West, and ultimately made their home in one of the world's most inhospitable environments, the Florida Everglades. That they have not only survived, but thrived – all the while maintaining their fierce independence and rich culture – is a tribute to their courage and perseverance. This is their story.

Long before European explorers ever visited the area now known as Florida, native peoples had been living here for thousands of years. In fact, as many as 100,000 members of four Indian nations – the Apalachee, the Tequesta, the Timucua and the Calusa – were living in highly organized settlements throughout the peninsula when the Spanish first arrived in 1513.

The native peoples' lack of resistance to smallpox, yellow fever and other "European" diseases, as well as later slaving raids from the English colonies of Georgia and South Carolina, eventually decimated their numbers. By the mid-18th century, the Indian nations of Florida had ceased to exist.

In their place, groups of Indians from a confederation of tribes collectively referred to as the Lower Creeks began moving into Florida from Alabama and Georgia. They had been pushed out of their former homes by the encroachment of white settlers, as well as by conflicts with other tribes. It was around this time that the name "Seminoles" first appeared; there are several possible explanations as to its origins.

When the first English speakers began arriving in Florida in 1763, they found many Creeks living as yat'siminoli, or "free people," across the northern part of the Florida peninsula. ("Yat'siminoli" was a term used in the Mikisúkî, or Miccosukee, language, which still is spoken today.) The settlers may have simply ignored the Indians' separate tribal affiliations and called them all Seminolies, or Seminoles.

Others believe that the Seminole name comes from the Spanish word cimarron, meaning "wild men" or "unconquered." The Indians may have been given this name because they had escaped from slavery in the English-controlled colonies to the north.

With the end of the American Revolutionary War in 1784, English-speaking settlers began moving southward in ever greater numbers, buying or seizing land from the native inhabitants. By 1813, some of the Creek tribes in Alabama rose up against the white settlers and the Indian tribes that supported them. This conflict, known as the Creek War of 1813-14, proved disastrous to all of the tribes. U.S. troops led by Gen. Andrew Jackson crushed the uprising and forced a treaty on the Creeks that took more than 2 million acres of land from them. Several thousand Creek warriors and their families migrated south into Spanish Florida, where they and the Seminoles increased their resistance to white settlement.

THE SYMBOL: SEMINOLES

Florida State would play two games in 1947 before students demanded the school acquire a symbol. While details conflict, most believe the account of a poll of the student body is accurate. The Florida Flambeau reported that Seminoles had won by 110 votes over Statesmen. The rest of the top contenders (in order) were Rebels, Tarpons, Fighting Warriors and Crackers.

In the 1950s, a pair of students dressed in Native American costumes and joined the cheerleaders on the field which eventually evolved into the majestic symbol of Osceola and Renegade that FSU now enjoys. Today, the Seminole Tribe of Florida participates in many campus activities.

Florida State University is proud of its longstanding cooperative relationship with the Seminole Tribe. The Seminole people have suffered many hardships and injustices, but they have remained brave, dignified and proud. The Seminoles are unconquered. They symbolize what we hope will be the traits of all of our graduates, including our student-athletes.

In 1814, such conflicts escalated into the first of three Seminole wars. Over the next four years, Jackson illegally entered Spanish Florida numerous times to burn Seminole villages and kill resistance leaders.

With the end of the First Seminole War in 1818, many Indians moved further into Florida. By 1820, the year before Spanish Florida became a U.S. territory, there were at least 5,000 Seminoles, Creeks and Mikisúkî people living here. However, a series of federal treaties failed to protect their rights and, in 1835, war broke out again.

The Second Seminole War (1835-42) proved to be the longest, most costly, and the last of the U.S. wars of Indian removal fought east of the Mississippi River. It also would be the first guerilla-style war faced by U.S. troops. Led by the fierce warrior Osceola, the Seminoles were aided by runaway slaves, who received protection from their allies in return for a portion of the agricultural staples that they grew. These so-called "Black Seminoles" also had a reputation as fierce fighters, and were equally determined to preserve their freedom.

The fighting ended in a stalemate in 1842, and an uneasy peace lasted for 14 years. In 1856, however, Seminole leader Billy Bowlegs and his followers were provoked by U.S. soldiers. They retaliated, and the ensuing series of skirmishes became known as the Third Seminole War (1856-58).

When U.S. troops once more withdrew – again with no treaty or victory – the Seminole Wars finally ended. All told, more than 3,000 Seminoles had been forcibly removed from Florida to the Western territories of Arkansas and Oklahoma. As few as 300 remained in Florida, and they took refuge within the dense swamps of the Everglades. However, their place in history was assured as the only American Indian tribe never to have signed a peace treaty with the U.S. government.

From the 1920s onward, as the development boom exploded in South Florida, the Seminoles lost more and more of their hunting lands to tourists and settlers. They became agricultural workers in the vegetable fields of South Florida, and also ran tourist attractions, wearing their colorful patchwork clothing, producing souvenirs and wrestling alligators.

On Aug. 21, 1957, the Seminole Tribe of Florida was established through a majority vote of Florida's Seminole Indians. This vote gave the Seminoles federal recognition as a self-governing tribe with a constitutional form of government. The Seminole Tribe of Florida now has almost 3,000 members living on five reservations across the peninsula at Hollywood, Big Cypress, Brighton, Immokalee and Tampa.

The Seminoles work hard to be economically independent. Tourism and gaming profits pay for infrastructure and schools on their reservations, while citrus groves, cattle agriculture, aircraft production, tobacco sales, land leases and aquaculture are other significant sources of revenue.

Having persevered through two centuries of adversity, the Seminole Indians of Florida have earned the right to call themselves "the unconquered people." Their indomitable spirit is one that Florida State University proudly seeks to emulate in all of its endeavors.